[Georgia College Catalogs](#)

[Special Collections](#)

Spring 1935

catalog 1935-1936

Georgia College and State University

Follow this and additional works at: <https://kb.gcsu.edu/catalogs>

 Part of the [Higher Education Commons](#)

Recommended Citation

Georgia College and State University, "catalog 1935-1936" (1935). *Georgia College Catalogs*. 79.
<https://kb.gcsu.edu/catalogs/79>

This Book is brought to you for free and open access by the Special Collections at Knowledge Box. It has been accepted for inclusion in Georgia College Catalogs by an authorized administrator of Knowledge Box.

UNIVERSITY SYSTEM OF GEORGIA

Volume XXI

June, 1936

Number 6

BULLETIN

GEORGIA STATE COLLEGE
FOR WOMEN

MILLEDGEVILLE, GEORGIA



CATALOG 1935-1936
ANNOUNCEMENTS 1936-1937

Entered at the Post Office at Milledgeville, Ga., as Second Class Matter,
under Act of Congress, Aug. 1912

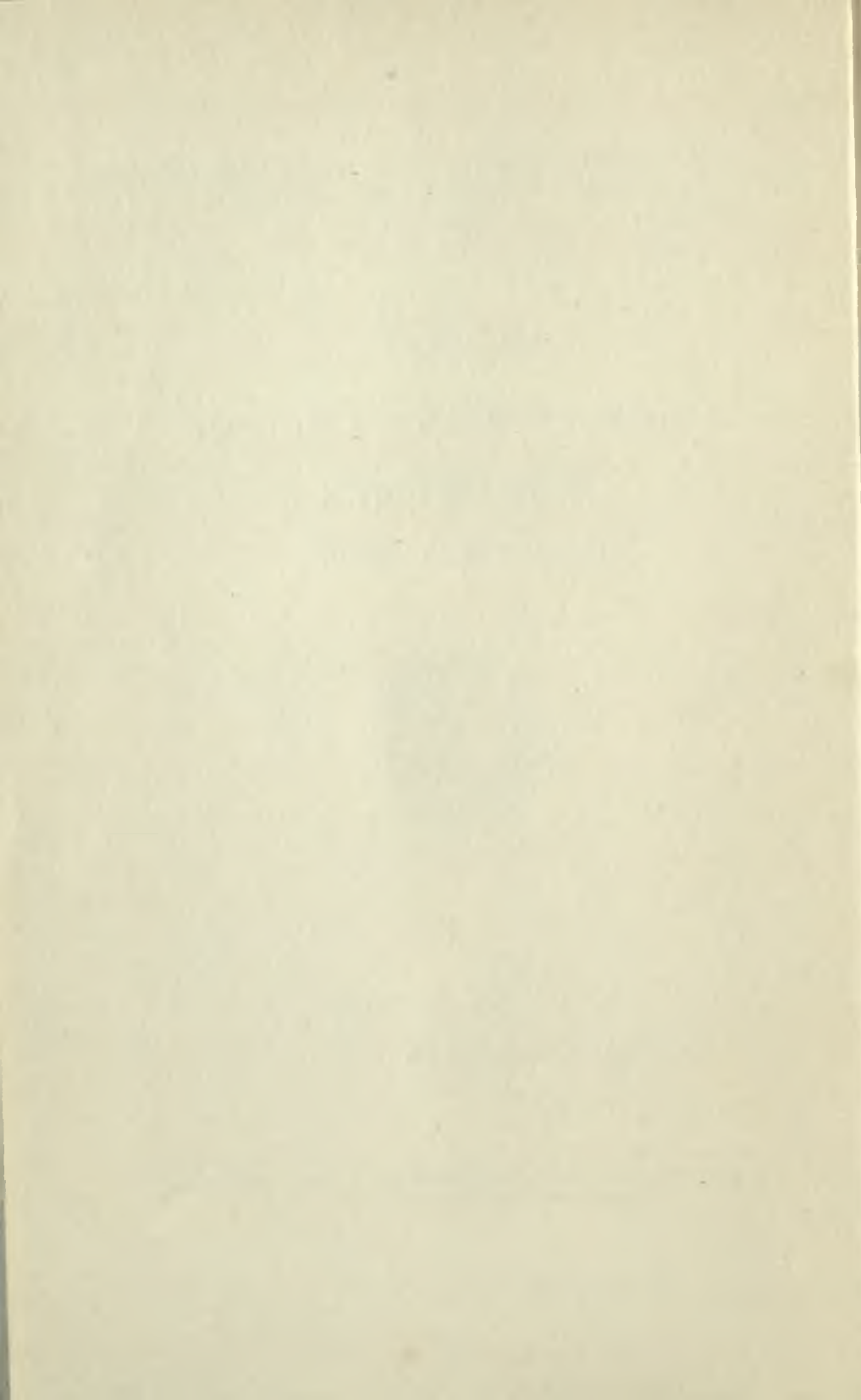

TABLE OF CONTENTS

CALENDAR 1936-37.....	5
BOARD OF REGENTS.....	6
OFFICERS OF ADMINISTRATION.....	7
STANDING COMMITTEES OF THE FACULTY.....	8
FACULTY.....	9
GENERAL INFORMATION.....	17
Intercollegiate Relations.....	17
The Merrill-Palmer School.....	17
History of the College.....	17
General Objectives.....	18
Material Equipment.....	19
Admission to the College.....	20
College Expenses.....	21
Scholarships and Loans.....	23
Self-Help.....	25
N. Y. A.....	25
Concert Series.....	26
Music.....	26
Secretarial Training.....	26
Peabody School.....	26
Cadet Teaching.....	26
Extension Division.....	27
STUDENT RELATIONS.....	28
The College Government Association.....	28
The Y. W. C. A.....	28
The Recreation Association.....	29
Clubs.....	29
Class Dormitories.....	29
College Publications.....	30
Personnel.....	30
Freshman Week.....	30
Counseling.....	30
Placement.....	31
GENERAL COLLEGE REGULATIONS.....	32
Residence in Dormitories.....	32
College Regulations in Milledgeville.....	32
Visiting.....	32
Extra Visits.....	32
Mode of Transportation.....	33
Early Departure and Late Return.....	33
General Permits.....	33
Unregistered Students.....	33
Visitors to Dormitory Rooms.....	33
Motion Pictures.....	33

ACADEMIC REGULATIONS.....	34
The Quarter System.....	34
Credit.....	34
Quality Points.....	34
Classification.....	34
Classification not Changed.....	35
System of Grading.....	35
Conditions and Incomplete Grades.....	35
The Dean's List.....	35
The Student Load.....	35
Scholarship Standards.....	36
Requirements for Graduation.....	37
The Degree.....	37
The Diploma.....	37
New Degree Requirements.....	38
UPPER AND LOWER DIVISIONS.....	39
The Junior College.....	39
Constant Requirements.....	40
Substitutes for Survey Courses.....	41
The Senior College.....	42
Majors and Minors in Departments.....	42
Majors and Minors in Divisions.....	43
DEGREES AND DIPLOMAS.....	45
Bachelor of Arts.....	45
Bachelor of Arts in Music Education.....	46
Bachelor of Science.....	47
Bachelor of Science in Education.....	48
For High School Teachers.....	48
For Elementary School Teachers.....	49
The Normal Diploma.....	50
Bachelor of Science in Home Economics.....	51
Bachelor of Science in Secretarial Training.....	55
Secretarial Diploma.....	56
ACADEMIC DIVISIONS.....	58
COURSES OF INSTRUCTION.....	59
(Alphabetized by Departments)	
REGISTER OF STUDENTS.....	117
Graduating Class, 1935.....	119
Summer School, 1935.....	128
Class Roll, 1935-36.....	130

CALENDAR 1936-37.

FALL QUARTER—1936

SEPTEMBER 17	New Students Arrive on Campus.
SEPTEMBER 17-22	Freshman Orientation and Registration.
SEPTEMBER 21	Arrival of Upper classmen.
SEPTEMBER 22	Upper class Registration.
SEPTEMBER 23	Class Work Begins.
OCT. 30—Nov. 2	Fall Quarter Home Going.
NOVEMBER 2	Second Term of Fall Quarter Begins.
NOVEMBER 26	Thanksgiving—Alumnae Day
DECEMBER 15-18	Fall Quarter Examinations.
DECEMBER 18—11:00 A. M.	Christmas Vacation Begins.

WINTER QUARTER—1937

JANUARY 4	Students return to Campus.
JANUARY 5	Class Work Begins.
FEBRUARY 8	Second Term of Winter Quarter Begins.
MARCH 16-19	Winter Quarter Examinations.
MARCH 19—11:00 A. M.	Spring Recess Begins.

SPRING QUARTER—1937.

MARCH 25	Students Return to Campus.
MARCH 26	Class Work Begins.
MAY 3	Second Term of Spring Quarter Begins.
JUNE 7-10	Spring Quarter Examinations.
JUNE 12	Senior Class Day.
JUNE 13	Commencement Sermon.
JUNE 14	Commencement Exercises.

SUMMER QUARTER—1937

FIRST TERM

JUNE 16	Registration for First Term.
JUNE 17	Class Work Begins.
JULY 22-23	Examinations First Term.
JULY 23	Commencement for First Term.

SECOND TERM

JULY 24	Registration for Second Term.
JULY 26	Class Work Begins.
AUGUST 26-27	Examinations Second Term.
AUGUST 27	Commencement for Second Term.

THE BOARD OF REGENTS

UNIVERSITY SYSTEM OF GEORGIA

SANDY BEAVER, Chairman

CASON J. CALLAWAY, Vice-Chairman

- EUGENE TALMADGE.....Ex officio
Governor of Georgia
- DAVID I. BARRON, Monroe
State-at-Large.....Term concurrent with that of Governor
- E. ORMONDE HUNTER, Savannah.....Term expires July 1, 1939
First Congressional District
- JOHN MONAGHAN, Pelham.....Term expires July 1, 1941
Second Congressional District
- GEORGE C. WOODRUFF, Columbus.....Term expires July 1, 1937
Third Congressional District
- CASON J. CALLAWAY, LaGrange.....Term expires July 1, 1941
Fourth Congressional District
- CLARK HOWELL, JR., Atlanta.....Term expires July 1, 1937
Fifth Congressional District
- MILLER S. BELL, Milledgeville.....Term expires July 1, 1941
Sixth Congressional District
- CHAS. M. MILAM, Cartersville.....Term expires July 1, 1941
Seventh Congressional District
- M. D. DICKERSON, Douglas.....Term expires July 1, 1937
Eighth Congressional District
- SANDY BEAVER, Gainesville.....Term expires July 1, 1939
Ninth Congressional District
- R. P. BURSON, Monroe.....Term expires July 1, 1937
Tenth Congressional District

OFFICERS OF ADMINISTRATION

STEADMAN V. SANFORD, A.B., Litt.D., LL.D.
Chancellor of the University System of Georgia

GUY H. WELLS, A.B., M.A., LL.D.
President of the College

HOY TAYLOR, A.B., M.A., Ph.D.
Dean of Instruction

EDWIN H. SCOTT, B.S., A.B., M.S., Sc.D.
Registrar

ETHEL A. ADAMS, A.B.
Dean of Women

MILLER S. BELL
Treasurer of the College

LINTON S. FOWLER
Bursar and Assistant Treasurer

STANDING COMMITTEES

EXECUTIVE COMMITTEE: President Wells, Dean Taylor, Registrar Scott, Doctor Wynn, Doctor Little, Doctor Salley, Miss Louise Smith, Miss Martin, Miss Harper.

FACULTY-STUDENT RELATIONS COMMITTEE: Miss Ethel Adams, Doctor Scott, Dean Taylor, Doctor Bolton, Miss Tait, Doctor Walden, Y. W. C. A. Secretary.

LIBRARY COMMITTEE: Miss Crowell, Miss Mabel Rogers, Miss Satterfield, Doctor Lindsley, Miss English, Miss McVey, Miss Carmen Rogers, Dean Taylor, Doctor Little.

ENTRANCE AND CREDITS COMMITTEE: Dean Taylor, Registrar Scott, Doctor Walden.

NEWS AND PUBLICITY COMMITTEE: Doctor Wynn, Mrs. Hines, Mr. Capel, Mrs. McCullar.

STUDENT PUBLICATIONS COMMITTEE: Doctor Wynn, Miss Padgett, Miss Ethel Adams, Miss Crowell, Mr. Capel, Mr. Fowler.

LOAN AND TRUST FUNDS COMMITTEE: Mr. Thaxton, Doctor Scott, Mr. Fowler, Doctor Little.

ENTERTAINMENT COMMITTEE: Miss Hallie Claire Smith, Miss Turner, Mr. Thaxton, Doctor McGee, Mr. Fowler, Mr. Noah, Miss Catherine Mallory.

PICTURE SHOW: Mr. Thaxton.

NYA AND STUDENT AID COMMITTEE: Mrs. Terry, Miss Ethel Adams, Doctor Little, Doctor Scott.

COMMENCEMENT COMMITTEE: Doctor Little, Miss Harper, Miss Scott, Doctor Johnson, Miss Padgett, Mrs. Martin, Mrs. Middlebrooks, Miss Nixon.

FACULTY

- GUY HERBERT WELLS, A.B., Mercer, 1915; M.A., Columbia University, 1925; LL.D., Mercer, 1934; President.
- AUSTELLE ADAMS, A.B., Georgia State College for Women, 1930; Instructor in French and Critic.
- ETHEL A. ADAMS, B.S., Piedmont College, 1911; Dean of Women and Instructor in English.
- MRS. W. H. ALLEN, Graduate New England Conservatory of Music; B. Mus., Boston University, 1934; Assistant Professor of Pianoforte.
- MARY LEE ANDERSON, A.B., Georgia State College for Women, 1927; M.A., Columbia University, 1931; Instructor in History and Critic.
- WILLIE DEAN ANDREWS, A.B., Shorter College, 1922; M.A., Columbia University, 1924; Assistant Professor in Health and Physical Education.
- LOLITA ANTHONY, B.S., State Teachers College, Murfreesboro, Tenn.; Instructor and First Grade Critic.
- CECELIA H. BASON, A.B., Flora Macdonald, 1909; M.A., Columbia University, 1926; Associate Professor of Education and Primary Critic.
- JASPER LUTHER BEESON, A.B., University of Alabama, 1889; M.A., University of Alabama, 1890; Ph.D., Hopkins University, 1893; LL.D., University of Alabama, 1929; President Emeritus and Professor of Chemistry.
- LILA BLITCH, A.B., Hollins College; M.A., University of Maryland; Instructor in Latin and Critic.
- PAUL J. BOESEN, A.B., Creighton University, 1927; M.A., Peabody College, 1930; Associate Professor of Latin.
- EURI BELLE BOLTON, B.S., Peabody College, 1923; M.A., Peabody College, 1924; Ph.D., Peabody College, 1930; Professor of Education and Psychology.

- ELEANOR BRANNEN, B.S., Georgia State College for Women, 1929; M.A., Columbia University, 1935; Instructor and Third Grade Critic.
- MARY BACON BROOKS, B.S., Georgia State College for Women, 1925; M.A., University of North Carolina, 1932; Associate Professor of Education and Critic.
- ROSABEL BURCH, B.S., Georgia State College for Women, 1926; M.A., Columbia University, 1931; Assistant Professor of Health and Physical Education.
- L. R. G. BURFITT, B.S., Columbia University, 1911; M. A., Columbia University, 1928; Director of Practice Teaching and Professor of Education.
- MARY KATHERINE BUTTS, A.B., Georgia State College for Women, 1928; M.A., Columbia University, 1932; Instructor and Fifth Grade Critic.
- MARGARET CANDLER, B.S., Georgia State College for Women, 1930; Instructor in Physical Education and Critic.
- W. C. CAPEL, A.B., Washington and Lee, 1932; M.A., Columbia University, 1933; Assistant Professor in Social Science.
- IVA CHANDLER, A.B., Georgia State Woman's College, 1928; Instructor in Mathematics.
- E. G. CORNELIUS, A. B., Maryville College, 1925; M.A., Vanderbilt University, 1926; Ph.D., Vanderbilt University, 1936; Professor of Secretarial Science.
- WINIFRED GARDNER CROWELL, Ph.B., University of Chicago, 1902; Ph.M., University of Chicago, 1904; Associate Professor of English.
- FRANCIS POTTER DANIELS, A.B., University of Michigan, 1895; M.A., University of Missouri, 1897; Ph.D., University of Missouri, 1905; Professor Emeritus of Latin.
- MARTHA NELL DAY, A.B., Georgia State College for Women, 1930; Instructor and Sixth Grade Critic.

- *JIMMIE DECK, A.B., Georgia State College for Women, 1928; B.S., in Library Science, Peabody College, 1931; Acting Librarian.
- MRS. FERN ELLISON DORRIS, B.S., Peabody College, 1927; M.A., Peabody College, 1928; Professor of Geography.
- MILDRED ENGLISH, B.S., Peabody College, 1921; M.A., Peabody College, 1926; Associate Professor of Education and Superintendent of Peabody High School.
- WILLIAM GRADY ERWIN, B.S., Peabody College; M.A., Peabody College, 1935; Instructor in Science and Critic.
- HELEN IONE GREENE, A.B., Georgia State College for Women, 1928; M.A., Emory University, 1930; Assistant Professor of Social Science.
- HELEN HAGAN, A.B., Georgia State College for Women, 1930; B.S. in Library Science, Peabody College, 1933; Assistant Librarian.
- JULIA MABRY HARPER, B.S., Georgia State College for Women, 1924; M.A., Columbia University, 1929; Professor of Home Economics.
- FANNIE B. HARRINGTON, A.B., Bowling Green College of Commerce, 1931; M.A., Western Kentucky State Teachers College, 1936; Associate Professor of Secretarial Science.
- **CLARA WHORLEY HASSLOCK, A.B., University of Nashville, 1905; M.A. and M.S. in Ed., Columbia University, 1912; Professor of Home Economics.
- LOUISE HATCHER, A.B., Georgia State College for Women, 1934; Instructor in Mathematics and Critic.
- MRS. NELLE WOMACK HINES, Diploma in Music, Georgia State College for Women, 1906; Assistant Professor of Pianoforte.
- *CAROLINE HOOTEN, A.B., Georgia State College for Women, 1933; Instructor in Latin and Critic.
- **BEATRICE ELEANOR HORSBRUGH, Graduate Brussels Conservatory, 1912; Authorized pupil of Leopold Auer, 1921; Assistant Professor of Violin.
- **On leave of absence, 1936-7.
- *Resigned.

- MAGGIE JENKINS, B.S., Georgia State College for Women, 1929; Assistant Professor of Public School Music.
- AMANDA JOHNSON, A.B., University of Minnesota, 1906; M.A., University of Minnesota, 1907; Ph.D., University of Chicago, 1925; Professor of History.
- MILDRED R. JOHNSON, B.S., Georgia State College for Women, 1934; Instructor and Second Grade Critic.
- RUTH JORDAN, B.S., Georgia State College for Women, 1933; Supervisor of Cadet Teaching.
- ANGELA MAE KITZINGER, A.B., Barnard College, 1925; M.A., Columbia University, 1931; Associate Professor of Health and Physical Education.
- LUTHER CAMPBELL LINDSLEY, A.B., William and Mary College, 1907; Ph.D., Cornell University, 1922; Professor of Chemistry.
- HARRY A. LITTLE, A.B., Hendrix College, 1919; M.A., Peabody College, 1928; Ph.D., Columbia University, 1934; Professor of Education and Psychology.
- J. LOUISE McDANIEL, B.S., Georgia State College for Women, 1933; Instructor in Mathematics and Critic.
- SIDNEY LAMONT MCGEE, A.B., West Virginia University, 1922; M.A., West Virginia University, 1924; Ph.D., University of Montpellier, France, 1927; Professor of French.
- CATHERINE McIVER, A.B., Womans College, University of North Carolina, 1933; B.S., in Library Science, University of Illinois, 1934; Assistant Librarian.
- JESSIE McVEY, B.S., Columbia University, 1925; M.A., Columbia University, 1930; Professor of Home Economics.
- LENA MARTIN, A.B., Tennessee College, 1921; M.S., Emory University, 1925; Associate Professor of Chemistry.
- HERBERT N. MASSEY, A.B., Mercer University, 1915; M.A., University of Chicago, 1925; Associate Professor of Sociology.
- MARY THOMAS MAXWELL, A.B., Wesleyan; Instructor in English and Critic.

- THOMAS BURTON MEADOWS, B.S., Alabama Polytechnic Institute, 1911; M.S., Alabama Polytechnic Institute, 1913; M.A., Peabody College, 1916; Ph.D., Peabody College, 1923; M.A., Columbia University, 1928; D.Ed., Indiana University, 1933; Professor of Education and Psychology.
- JOHN WILLIAM MORGAN, A.B., Mercer University; M.A., University of Georgia, Assistant Professor of Social Science.
- CLARA E. MORRIS, B.S., Georgia State College for Women, 1922; M.A., Peabody College, 1932; Assistant Professor of Home Economics.
- ALICE NAPIER, B.S., Peabody College, 1927; M.A., Peabody College, 1931; Professor of Mathematics.
- SARA LOUISE NELSON, B.S., Georgia State College for Women, 1926; M.S., Cornell University, 1930; Associate Professor of Mathematics.
- BEATRICE IRENE NEVINS, Ph.B., University of Wisconsin, 1925; Ph.M., University of Wisconsin, 1926; Ph.D., University of Wisconsin, 1930; Associate Professor of Biology.
- CLARA MINERVA NIXON, B.S., Oregon Agriculture College, 1914; M.A., Oregon Agriculture College, 1916; B.S. in Commerce, Simmons College, 1920; Professor of Biology.
- MAX NOAH, A.B., Iowa State Teachers College, 1927; M.A., Columbia University, 1933; Professor of Music.
- MRS. MAX NOAH, A.B., Iowa State Teachers College, 1926; M.A., Columbia University, 1934; Instructor in Speech and Expression.
- MRS. ELIZABETH GRANT OVERSTREET, B.S., Georgia State College for Women, 1926; Instructor in Art.
- *MRS. ALINE C. OWENS, B.S., Shorter College, 1916; M.A., Columbia University, 1920; Assistant Professor of Home Economics.
- MAMIE PADGETT, Diploma from Pratt Institute, 1919; B.S., Georgia State College for Women, 1923; M.A., Columbia University, 1929; Professor of Art.
- IDA POUND, A.B., University of Georgia, 1922; M.A., University of Georgia, 1929; Assistant Professor of History.

*On leave of absence, 1936-7.

ALICE PURCELL, Instructor in Home Economics and Critic.

CARMEN ROGERS, A.B., Meredith College, 1918; M.A., Cornell University, 1923; Ph.D., Cornell University, 1933; Associate Professor of English.

MABEL T. ROGERS, Ph.B., Alfred University, 1907; M.A., Columbia University, 1916; Professor of Physics.

WILLIAM C. SALLEY, A.B., University of Alabama, 1923; Diploma de Suficiencia, Madrid, 1925; Ph.D., University of N.C., 1930; Professor of Spanish.

EDWIN HOBART SCOTT, B.S., Massachusetts Agriculture College, 1906; A.B., Boston University, 1906; M.S., Dartmouth, 1914; Sc.D., University of Georgia, 1928; Registrar and Professor of Sociology.

KATHERINE KIRKWOOD SCOTT, B.S., Columbia University, 1916; M.A., Columbia University, 1921; Associate Professor of English.

*MRS. MARTHA SIBLEY, B.S., New York University, 1931; M.A., New York University, 1934; Associate Professor of Education.

ELIZABETH SKINNER, B.S., Georgia State College for Women, 1934; Instructor and Pre-School Critic.

MRS. ANN S. SMITH, B.S., Georgia State College for Women, 1924; M.S., University of Georgia, 1932; Assistant Professor of Home Economics.

HALLIE CLAIRE SMITH, A.B., LaGrange College, 1909; M.A., Emory University, 1926; Associate Professor of English.

MILDRED SMITH, B. M., Wesleyan Conservatory, 1935; Instructor in Piano.

SARA LOUISE SMITH, B.S., Georgia State College for Women 1925; M.A., Columbia University, 1930; Assistant Professor of Health and Physical Education.

ANNETTE STEELE, A.B., Transylvania College, 1911; M.A., University of Illinois, 1916; Associate Professor of English.

*Resigned.

- *MARGARET E. SUTTON, B.S., State Teachers College, Virginia, 1926; M.A., Columbia University, 1930; Assistant Professor of Art.
- GUSSIE H. TABB, B.S., Georgia State College for Women, 1921; M.A., Columbia University, 1930; Associate Professor of Home Economics.
- BLANCHE TAIT, B.S., Georgia State College for Women, 1927; M.A., Peabody College, 1930; Assistant Professor of Biology.
- HOY TAYLOR, A.B., Duke University, 1906; M.A., Columbia University, 1913; Ph.D., Peabody College, 1931; Dean of Instruction, Professor of Social Science.
- MRS. SARA JORDAN TERRY, B.S., Georgia State College for Women, 1928; Assistant Professor of Secretarial Training.
- OSCEOLA ALVIN THAXTON, A.B., Mercer, 1901; A.M., Columbia University, 1904; Secretary Placement Bureau and Professor of Education.
- KATE THRASH, Diploma, Georgia State College for Women, 1893; Professor of Secretarial Training.
- JESSIE TRAWICK, B.S., Georgia State College for Women, 1924; M.S., Emory University, 1932; Assistant Professor of Chemistry.
- ALICE LENORE TUCKER, B.Mus., McPhail School of Music, 1929, M.Mus., McPhail School of Music, 1930; Professor Emeritus of Music.
- PATTIE MANGUM TURNER, A.B., North Carolina Womans College, 1925; M.A., Columbia University, 1926; Associate Professor of French.
- E. EARL WALDEN, A.B., Hendrix College, 1922; M.A., University of Colorado, 1925; Ph.D., University of Illinois, 1934; Professor of Mathematics.

*Absent on leave, 1936-7.

MRS. ALICE A. WILLIAMS, Diploma in Art, Paris, France, 1924; A.B., Art Institute, Chicago, 1934; Instructor in Art and Critic.

MRS. KATHLEEN W. WOOTTEN, A.B., Sullins College, 1910; M.A., Columbia University, 1930; Professor of Health and Physical Education.

WILLIAM THOMAS WYNN, A.B., Emory University, 1900; M.A., Peabody College, 1920; Litt.D., Central University, 1928; Professor of English and Subdirector of the Division of General Extension.

ASSISTANTS

VIOLET FOSTER, B.S., Columbia University, 1936; Department of Commerce.

MARTHA HARDIN, B.S., Peabody College, 1936; Department of Physical Education.

ELIZABETH JENNINGS, B.S., Georgia State College for Women, 1935; Department of Physical Education.

MADELINE MEHAFFEY, B.S., Peabody College, 1936; Department of Physical Education.

NELL WOOD, B.S., University of Georgia, 1935; Department of Physical Education.

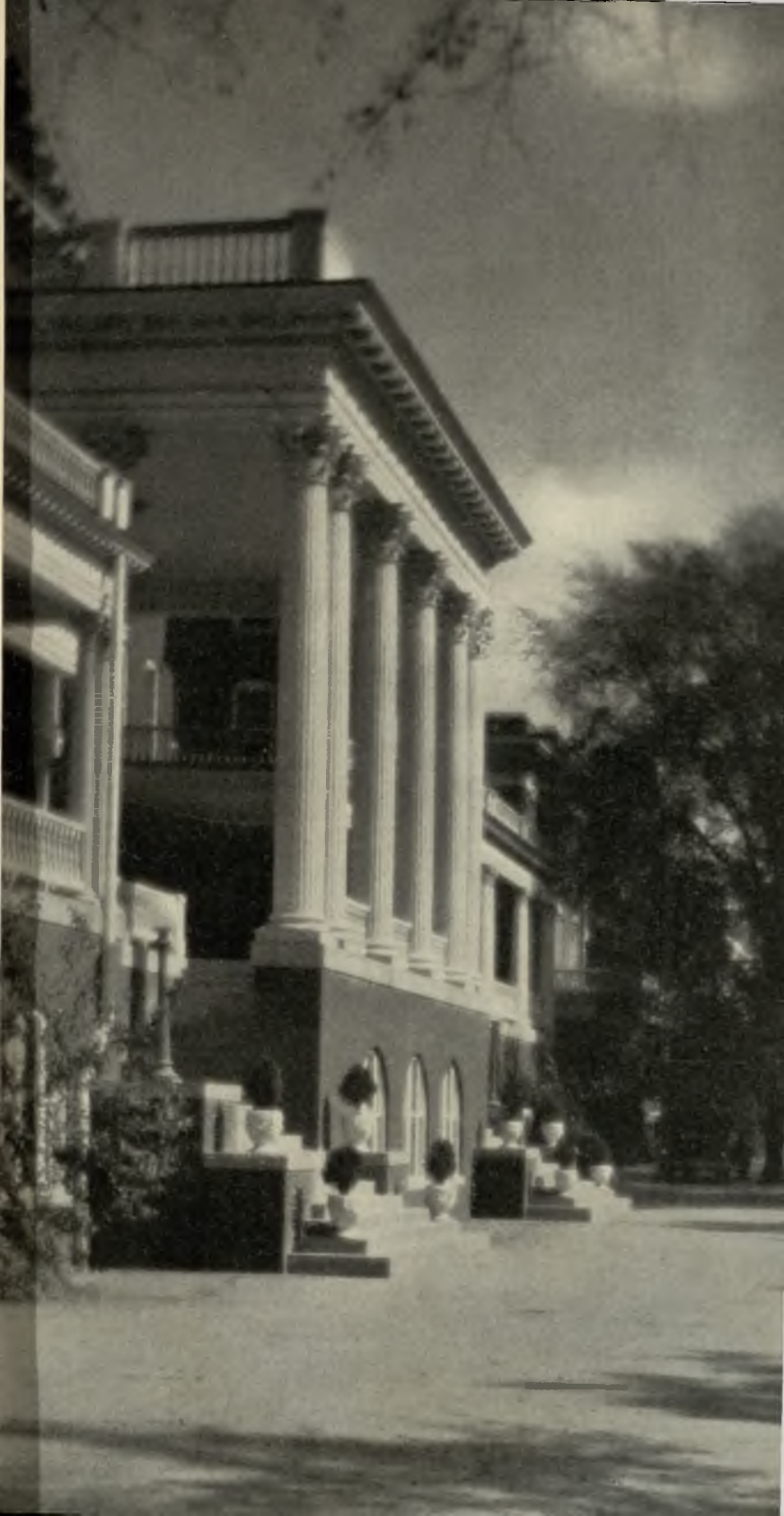

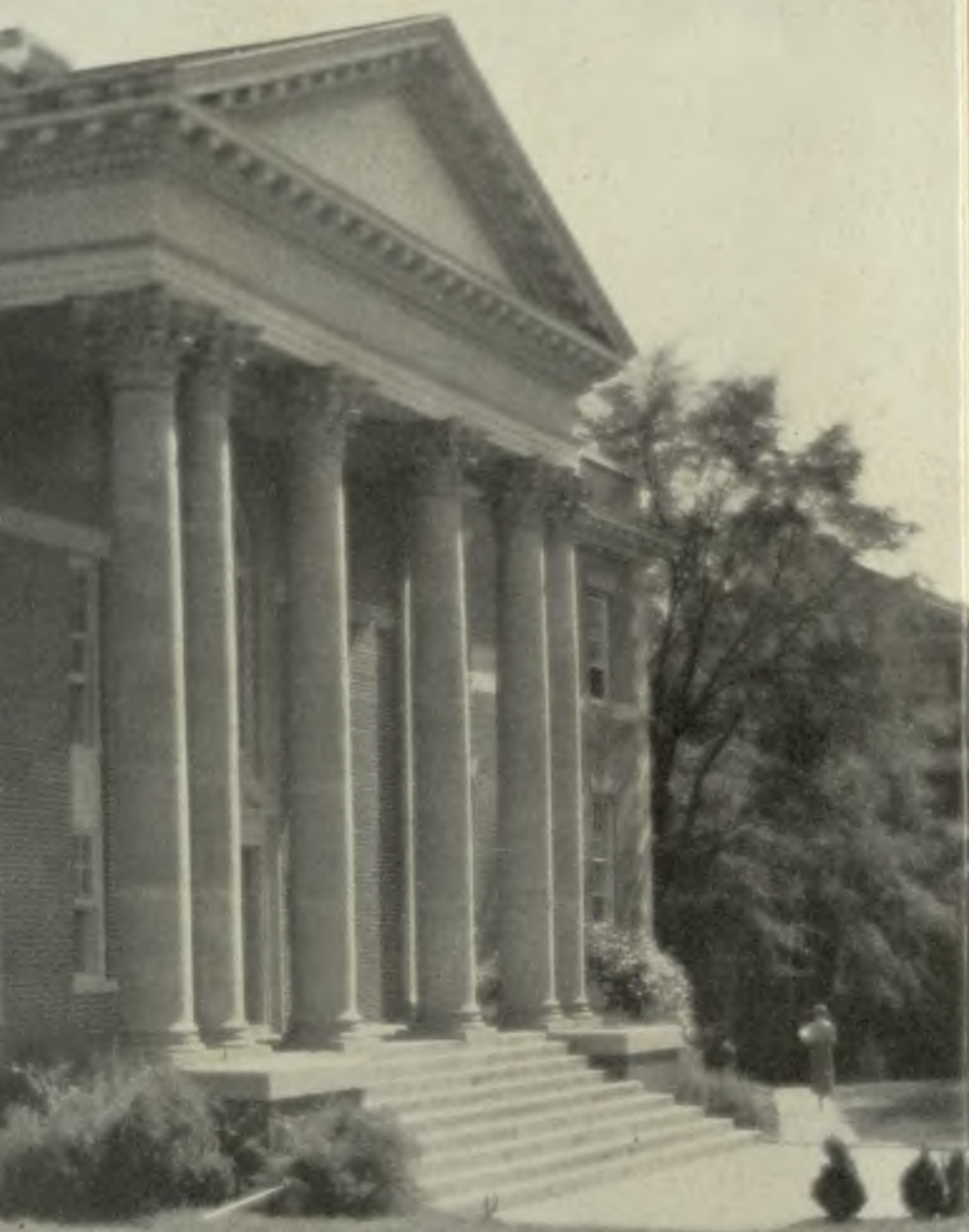

GENERAL INFORMATION

INTERCOLLEGIATE RELATIONS

The Georgia State College for Women is a member of the following associations:

1. The Association of Georgia Colleges.
2. The American Association of Teachers Colleges.
3. The Association of Colleges and Secondary Schools of the Southern States.
4. The Southern Association of Colleges for Women.
5. The Association of American Colleges.

THE MERRILL-PALMER SCHOOL

Cooperative relations have been established with Merrill-Palmer School of Detroit, Michigan, whereby senior students or junior students in their last quarter when recommended by their department heads (Home Economics, Psychology, Sociology, and Education) may study there and receive full residence credit for the courses taken.

HISTORY OF THE COLLEGE

The Georgia State College for Women came into being at an auspicious time in the history of the State. In the 1880's the people were just recovering from the devastation of the war and the new generation was becoming education-conscious. Following the establishment of the Georgia Institute of Technology, some leaders became conscious of the neglect of education for women. The establishment of this institution was a direct attempt to meet the needs of the young women of Georgia in a way that they were not being met by any other agency.

The bill providing for the establishment of the Georgia Normal and Industrial College was passed by the legislature in 1889, and the College was opened in 1891. For the first few years of its existence the institution devoted itself chiefly to the task of preparing young women for teaching and for industrial occupations. The homemaking function was not neglected, however, and home economics training was early introduced on a college level.

The College grew rapidly as a normal and industrial institution, and at the same time the economic and cultural situation was changing. To enable the College to meet the new condition the legislature of 1917 changed its charter making it a four-year institution and giving it the power to grant degrees. With this change, the College introduced liberal arts courses and became an institution for training in general cultural subjects as well as a

vocational school. The first degrees were granted in 1921. In 1922, the legislature changed the name to that still in use to make the name harmonize with the work it was doing.

In 1931 the legislature placed all the state-supported higher institutions under a single board of regents. Since January 1, 1932, the Georgia State College for Women has operated as a unit of the University System. The new arrangement allows it to offer a type of training not possible in the past.

Throughout its whole career the College has been fortunate in its leadership. The four men who have in turn served as president have all been men of vision and energy. They have read the signs of the times and have translated their convictions into concrete provisions for the education of women according to the needs of the generations in which they were going to live. They have all been pioneers and builders for the future. The program of work has always been planned to meet anticipated needs.

GENERAL OBJECTIVES

As it exists, the College today is rich in traditions and in the record of successful service rendered. A changing civilization, however, is making new demands on education. The Institution is doing its best now to adapt itself to changing conditions.

The type of work that has been successful in the past is being strengthened and given new life. The home-making function is being studied and readjusted and strengthened. The teacher-training feature is being re-oriented and re-directed to meet the demands of the newer philosophy of education.

New courses and new departments are being added to supply newly rising needs. Women are being called more and more into business and into social service work, and the probability is that the trend will become even stronger in that direction as time goes on. The College is responding by elaborating and extending the opportunities for training in the fields of business education and social analysis and social interpretation. The opportunities for the participation of women in the affairs of the State are ever widening and the College is stressing more than ever the type of education that will best prepare the foundation for good citizenship.

In fact, the whole function of the College is being reinterpreted in the light of modern needs and the whole program is being adjusted to social demands as fast as conditions will permit.

MATERIAL EQUIPMENT

Campus and Grounds

The Georgia State College for Women is located on a beautiful campus in the center of the historic town of Milledgeville. The campus proper contains about twenty-three acres. It is surrounded by paved streets and is artistically landscaped.

In addition to the campus proper, the College owns an attractive recreation park of about twenty acres only a couple of blocks from the main campus. The park contains a golf course, tennis courts, an amphitheatre, a cabin, and picnic grounds. It is also a bird sanctuary, serving as a laboratory for nature study and ornithology classes.

The Plant

The College has twenty buildings well located for their purposes. Most of them are of red brick, with limestone trim and they are adorned with stately Corinthian columns. Ten of the number serve for administration and educational purposes. They house the administrative offices, the Science and Home Economics laboratories, the training school, the nursery school, and the class work of the college. Among the newer buildings are the auditorium, with a seating capacity of fifteen hundred, the library, with a capacity for a hundred thousand volumes, and the swimming pool, which is a unit of the Health and Physical Education building to be erected later.

Dormitories

The College plant contains eight dormitory buildings with a capacity to accommodate about eleven hundred students. The rooms are all modern, convenient, and comfortable. Most of the rooms are arranged in two-room suites with connecting baths. A new dormitory, to house about one hundred sixty students, is under construction.

The Mansion

The historic old governor's mansion, the home of the governors of Georgia from 1838 to 1865, is a part of the college plant. It is a splendid type of stately colonial architecture. It is used as a home for the President of the College and as a dormitory.

The Hospital

The Hospital is a modern, well-equipped building with a capacity for thirty-six patients. It is equipped for the care and treat-

ment of all cases of illness except major operations. It is managed by a head nurse and a staff of assistant nurses whose services are at the disposal of the students at all times. All cases of illness, no matter how slight, are sent to the hospital for care and treatment. There is no extra charge for treatment in the college hospital.

The College Cafeteria

The College Cafeteria is located off the court on the ground floor of Bell Hall, and is managed by a dietitian who is a member of the Home Economics staff.

It is open for service all day, including regular meals, special diets, and parties. Students may obtain board here at a small additional cost.

ADMISSION TO THE COLLEGE

Young women who are fifteen years old and give evidence of good character and proper preparation are admitted to the freshman class or to such advanced standing as their previous work justifies.

Applications for admission to the College must be made in writing on a special form provided by the College. In accepting applications, preference will be given to those with the best records as to character, health, scholarship, personality, earnestness of purpose, and ability.

Admission to the Freshman Class

Graduates of officially accredited senior high schools are admitted to the freshman class on certificate from the official head of the high school. Fifteen units of high school work are required as specified below:

English.....	3 units
Mathematics.....	2 units
Social Science.....	2 units
Science.....	1 unit
Electives.....	7 units

Total.....15 units

The elective units may be from any courses usually given in accredited high schools.

Foreign language is not a requirement for admission but two or more units in any language will be accepted as electives. Less than two units in one language will not be accepted.

Graduates of unaccredited high schools must satisfy the unit requirements listed above, and, in addition, must pass an examination on the high school content.

Admission to Advanced Standing

Students who present official transcripts of work done in other standard colleges may be admitted to such advanced standing as their previous work justifies. They must present evidence of honorable discharge from the college last attended.

Graduates of standard junior colleges or students who have completed the first two years of work in a standard four-year college are admitted to the senior college without condition. They will not be required to make up specific deficiencies in any of the fifteen constant courses required at the junior level in this College, but they will be required to satisfy the requirements in English, Foreign Language and Science, and for the majors and minors for the degrees for which they apply.

In no case will a student be given credit for more than twenty courses of work done in a junior college.

COLLEGE EXPENSES

The College is a state-supported institution and, therefore, does not charge tuition to residents of Georgia. Certain small charges are made, however, for services rendered to the students. Expenses are listed below.

Room reservation fee paid once a year.....\$ 3.00

College fee paid each quarter..... 20.00

This includes matriculation, library, laboratory fees, lyceum, student publications, recreational expenses, and bathing suits.

Room, board, and laundry each quarter for students rooming in Mansion Dormitory, Mansion Annex, the fourth floor of Ennis, the third floor of Atkinson, and Terrell Proper..... 60.00

Room, board, and laundry each quarter for students rooming in Bell Hall, Bell Annex, first, second, and third floors of Ennis, Terrell Annexes A, B and C and the first and second floors of Atkinson..... 69.00

Total ordinary expenses for three quarters.....\$243.00

or
270.00

Summer school fees are slightly different.

Students registering for the second half of any quarter pay one-half the amount charged for the quarter.

All regular college charges are due and payable quarterly in advance.

Charges for Extra Services

Diploma fee for Two-Year Diploma.....	\$ 2.00
Diploma fee for Bachelor's Degree.....	\$ 5.00

Diploma fees are paid only in quarter of graduation.

Music each quarter.....	\$ 18.00
-------------------------	----------

To be paid only by those taking private instruction in voice or instrument. There is no extra charge for the use of practice pianos.

Cost of materials for cooking in Home Economics courses.....	\$1.00-\$3.00
--	---------------

Estimated cost of books and school supplies each quarter	\$8.00
--	--------

Spending money for incidentals will be about what students choose to make it. A very small amount will be sufficient to cover actually necessary expenses.

Out-of-State Students

Students who are not residents of Georgia will pay a tuition fee of \$15.33 each quarter in addition to the fees listed for Georgia students.

Fee Refunds

A student who withdraws from the College within ten days after the opening of a quarter will be entitled to a refund of \$15.00 of the \$20.00 paid for college fees. A student who withdraws later than ten days after the beginning of the quarter and before the beginning of the second term will be entitled to a refund of \$5.00. A student who withdraws after the beginning of the second term because of illness certified to by the college physician will be entitled to a refund of \$5.00. A student withdrawing within the second term for any other reason will not be entitled to any refund.

Room and Board Refunds

Students withdrawing from the College at any time will be charged a daily rate of \$1.00 from the date of entrance to the date of withdrawal and the remainder of the amounts paid for board, room, and laundry will be refunded.

Quarterly Payments

Each quarter is regarded as a unit in regard to college payments and any request for refunds must be made within the quarter in which payment was made.

SCHOLARSHIPS AND LOANS

The College is a state institution deriving its whole support from state appropriations and student fees. It does not have of its own any funds for use as scholarships or loans. Through the generosity of friends or benevolent organizations one scholarship fund and a number of loan funds have been established. The purpose of all the funds is to help worthy young women, otherwise unable to attend college, finance a part of their period of education. Most of the funds are reserved for students who have proved their disposition and ability to profit by a college education. Unless otherwise indicated, loans are administered by a loan committee of which Prof. O. A. Thaxton is chairman. Following is a brief statement about each fund.

The Lowe Scholarship

This fund was established by the late Mrs. Bettie Harris Lowe, who by her last will and testament left the bulk of her estate to this purpose. The income from this fund is about \$160 per annum. It is awarded each year to one or more residents of Pulaski County.

The Faculty Loan Fund

This fund is maintained by members of the faculty.

The Carrie Hoyt Brown Loan Fund

This fund was established by Mr. George M. Brown in 1919. It now amounts to more than \$7,000. The income is lent at a low rate of interest.

The Joseph M. Terrell Loan Fund

This is a donation of \$5,000 provided for in the will of the late ex-Governor Joseph M. Terrell. The principal is to be kept intact and the income to be lent each year.

The Alice Walker Shinholser Memorial Fund

Mr. John W. Shinholser established this fund with an initial donation of \$1,000 in 1924. The principal is lent to seniors for not exceeding two years.

A Loan Fund

This fund is maintained by a friend of the College who does not desire his name published. Application should be made to the Bursar of the College.

The Philo Sherman Bennett Fund

This fund was given to the College several years ago by Mrs. W. J. Bryan of Miami, Florida, who acted as a trustee of the estate of the late Philo Sherman Bennett. The principal is \$500 and the interest is lent each year. It is administered by the President of the College.

The Chappell Loan Fund

This fund was established by the friends of Dr. J. Harris Chappell. Application should be made to Professor Alice Napier.

The Anna Brown Small Loan Fund

This fund was established in 1909 by Mrs. Clem Steed Hardman, of Macon, as a memorial to her mother. Loans are made to two students of recognized character, ability, and need each year. Application should be made to Professor Alice Napier.

The Frances Clementine Tucker Fund

This fund was established from the estate of the late Mrs. Frances Clementine Tucker and has been available to a limited number of students each year since 1920. Applications for loans should be addressed to Messrs. O. E. and M. C. Horton, Trustees, 140 Peachtree Street, Atlanta, Georgia.

The Sylvester Mumford Loan Fund

This fund was recently established as a perpetual memorial to Mr. and Mrs. Sylvester Mumford, by their daughter. It is a loan fund and is to be used in helping worthy young women of Georgia obtain an education at the Georgia State College for Women.

The Thomas E. Mitchell Educational Loan Fund

This is a donation made by Dr. Thomas E. Mitchell, of Columbus, Georgia, to the University of Georgia as an educational fund for students in the various colleges in the University System. Application should be made to the President of the College.

The Georgia Home Economics Loan Fund

The Georgia Home Economics Association offers a loan each year to students majoring in Home Economics. Application should be made to Miss Gussie Tabb of the Department of Home Economics.

The Knights Templar Loan Fund

The National Order of Knights Templar has established an Educational Foundation of several million dollars to aid worthy students throughout the country in getting an education. Each year the Foundation lends to each of twelve or fifteen students in Georgia State College for Women part of the money necessary to pay their college expenses. The fund is administered by Mr. Thos. C. Law, of Atlanta, Georgia.

The History Club Loan Fund

This was begun by the History Club in 1934, the purpose being to pay the expenses of one student for one year. The fund has been realized by staging three plays in the years, 1934, 1935, and 1936. It now equals \$267, enough to pay a girl's room and board for one year. The accumulating interest is to help pay for her text books.

The Home Economics Club Loan Fund

This fund was established by the Home Economics Club for students in the senior college majoring in Home Economics. Students applying for this loan must be recommended by the Department of Home Economics.

SELF-HELP

Students of limited financial means find just as warm a welcome at Georgia State College for Women as those with ample resources. The College does all that it can to help those who are not able to pay all their expenses. A considerable part of the work in the dining rooms, the offices, and the library is done by part-time student employees. The pay usually ranges from eighteen dollars a quarter up to two or three times this amount. All work jobs are reserved for those who have made good records in high school and who continue to do satisfactory work in college.

N. Y. A.

During the year 1935-36, the National Youth Administration allotted a fixed amount of money to the College to be used in aiding needy and worthy students to remain in college. According to the regulations, this money is used strictly in payment to students for services rendered to the College or the community. Students receiving aid under this plan have been subject to the same requirements as to need of assistance, satisfactory scholarship, and desirable service rendered as those paid directly by college funds. If the federal appropriation is continued for 1936-37, the same plan of administration will be followed.

CONCERT SERIES

During the past year the people of the town of Milledgeville cooperated with the College in bringing to the campus four high-class artistic performances. By this means, entertainment of the highest quality was made accessible to the students. The plan will be continued and it is expected that an even better series can be procured next year.

MUSIC

The Music Department has recently been reorganized to meet the needs of changing requirements. The course of study now contains a curriculum for the Bachelor of Arts Degree in Music Education. The purpose is to prepare teachers and supervisors of Public School Music. There is also a provision for a major in applied music. Detailed description of these courses will be found under the head of "Music Department."

SECRETARIAL TRAINING

To meet the growing needs for trained secretaries and teachers of commercial subjects the College has organized a curriculum leading to the degree of Bachelor of Science in Secretarial Training. For a description of the course see the Secretarial Training Curriculum elsewhere in this catalog.

THE PEABODY SCHOOL

The Peabody School is the laboratory school for the benefit of students who are preparing to teach. The school is located on the college campus and contains a preschool grade, seven elementary grades, and four years of high school. It is accessible to all education classes and others interested in observing the educational process. All students who apply for degrees in education are required to do one quarter of supervised teaching in the school.

To be eligible to take any directed teaching course the student must have made an average of two quality points for every course for which she has credit.

CADET TEACHING

The College has a working arrangement with several city and county systems of schools whereby students who have completed their education requirements on the campus do one quarter of actual teaching under normal school conditions. The teaching is supervised by a member of the college staff and two courses of credit are given.

EXTENSION DIVISION

The University System of Georgia maintains a Division of General Extension which is independent of the various units of the System. The Georgia State College for Women is one of the agents of the Extension Division and cooperates in its work.

Two types of work are carried on: (1) extension class instruction and (2) correspondence instruction. Extension classes are conducted by members of the faculty when requested by a sufficient number of students in any community. Correspondence courses consist of textbook and library assignments on which written reports are made by the student. Twenty lessons make one college course.

For further information address W. T. Wynn, Sub-Director, Georgia State College for Women, Milledgeville, Ga.

STUDENT RELATIONS.

It is the purpose of the College to provide an opportunity for the broadest and most wholesome development possible for all students. It is believed that practice in normal living and participation in desirable activities is no less important than the academic work of the institution. Participation in student activities and assumption of student responsibility are encouraged. The three major phases of activity are, government, religion, and recreation, and these are administered by the three major organizations.

THE COLLEGE GOVERNMENT ASSOCIATION

The control of the conduct of the students is largely in the hands of the student body. Government is administered by the College Government Association, an organization composed of all students in the College. The Association operates under a constitution drawn up by a committee of the student body and approved by the student relations committee of the faculty. The Student Council is the chief administrative body of the Association, the members of which are elected by the student body. Faculty advisers, nominated by the Council and appointed by the President of the College, participate in all deliberations of the Council. The Council proposes regulations which must be approved by the student relations committee of the faculty before they become effective. All minor matters of student conduct are handled by the Student Council or the Courts, which are created under it. Major offenses are referred to the faculty for final disposition.

THE Y. W. C. A.

As its name implies, the Young Women's Christian Association is primarily a religious organization. It is campus-wide in its nature and is open to all students. Its chief administrative officers are students elected by the student body. The College assists the organization in maintaining a full-time secretary of faculty rank. The "Y" fosters and directs the religious activities on the campus. Vesper programs, Bible study classes, and devotional exercises are arranged and sponsored. Study groups in various types of social problems are also organized and conducted.

THE RECREATION ASSOCIATION

This is the newest campus-wide organization. It attempts to initiate and direct various forms of games and other forms of physical, social, and recreational activity. It is based on the belief that a sound body and wholesome social relations are as desirable as academic proficiency. The activity is directed by the Recreation Board, chosen from the student body by the students, with a faculty adviser from the Health and Physical Education Department.

CLUBS

The students have organized themselves into numerous small groups for special purposes. There are many departmental clubs to which majors in the departments usually belong. There are other clubs that are not connected with departments as the International Relations Club, the Keeping Up With the Times Club, etc., which appeal to students in a general way. Most of the clubs have monthly meetings for the discussion of topics of interest to the particular groups. All these clubs and activities provide opportunities for educational development in study, discussion, and leadership.

CLASS DORMITORIES

During the past year the College has tried the experiment of having all seniors room in Ennis Hall. The plan has proved very satisfactory. By having their own house separate from the other students the seniors are afforded a much larger opportunity for self-government. Since seniors are soon to assume full responsibility for their habits and conduct, it is considered better for them to assume gradual responsibility before they leave college. They also have better opportunity to become acquainted with one another and to cement the friendships that are to continue through life.

Also freshmen have been required to room in Terrell Hall and Annexes and part of Atkinson. This arrangement has seemed to offer better opportunity to introduce freshmen to college life. It also encourages them to form their friendships among students of their own age and stage of development.

Sophomores and juniors are allowed to choose their own dormitories, rooms, and roommates as far as possible. This arrangement gives them the privilege of experimenting and choosing during these two years and perhaps they gain from the contacts they make under these conditions.

COLLEGE PUBLICATIONS

The following publications are maintained by the College or fostered under its auspices:

The **BULLETIN** is a monthly publication issued by the College. It is published and distributed to give information about the functions and activities of the College. Copies of issues published in the past may be had by addressing the President. Names will be placed on the permanent mailing list on request.

The **SPECTRUM** is an annual in book form. It is published by the student body to illustrate student life and collegiate surroundings. It possesses a strong sentimental value to students.

The **COLONNADE** is a weekly newspaper, edited and managed by students. Its purpose is to reflect student life on the campus and to keep the student body informed about happenings of consequence in the community. Incidentally, it provides an opportunity for a small number of students to get valuable journalistic experience each year.

The **CORINTHIAN** is the literary magazine of the college. It is published four times a year. It is sponsored by the Literary Guild for the purpose of encouraging creative writing.

PERSONNEL

Freshman Week

The purpose of Freshman week is to give the new students just entering College for the first time an opportunity to begin their acquaintance with one another and with the College under as favorable circumstances as can be provided. The freshmen spend two or three days in activities that will begin to prepare them for happy and profitable life on the campus.

The entertainment and social features of the week are in charge of the three major student organizations—The College Government Association, The Young Women's Christian Association, and the Recreational Association.

Placement tests and physical examinations are administered and students are grouped and assigned to sections for their fall courses. Freshmen complete their registration before the registration of former students begins.

Counseling

The College recognizes the abrupt break between home life and high school conditions on one hand and dormitory life and college work on the other and tries to provide as favorable transition conditions as possible. A number of members of the faculty with

special personal and professional qualification serve as a committee for personal advice and professional counseling for all students during their first two years in college. Every freshman is given to understand that there is one particular member of the faculty of whom she may ask advice about any problem.

The same relations are continued in the sophomore year, and, in addition, more attempt is made to assist students in choosing courses for future study and in selecting the type of work the student is to do after she leaves college. Achievement tests are given to all freshmen when they enter college and similar tests are given again at the close of the sophomore year. The records of progress in general achievement together with the students' grades on work taken in the College and other information gathered in the two years are used in advising students about the type of work they may expect to succeed best at in the future.

By the time the student reaches the junior class she is expected to choose the field of her major interest. The head of the department in which she majors then becomes her professional adviser and approves her program of studies. At the beginning of both the junior and senior years the student makes out a program of studies for the year which must be approved by the major department and by the Dean of Instruction. Any modification of this program during the year must have the approval of the major department and the Dean.

Placement

The placement of graduates in suitable positions at the end of the college course is a natural culmination of the personnel work carried on throughout the period of training. The College maintains a placement office, the purpose of which is to keep at hand information about employment conditions throughout the State and to keep those seeking employees informed about the qualifications of students who are completing their work. Through the help of this office, most of the graduates are able to find the work which they choose and for which they are fitted. The placement office invites alumnae to keep in touch with it and use its facilities in finding the positions most suited to their qualifications.

GENERAL COLLEGE REGULATIONS.

RESIDENCE IN DORMITORIES

All students are required to room and board on the campus unless they live with parents in or near Milledgeville. Exceptions will be made only in the case of mature students and then only by written permission of the President of the College.

COLLEGE REGULATIONS IN MILLEDGEVILLE

Students arriving in Milledgeville to enter college or returning from trips away from college come under college regulations as soon as they reach town and must report at once to the house mother of their dormitory, and students leaving college at the end of the college term or for trips away must leave town according to the schedule approved by the house mother.

VISITING

Spending frequent week-ends off the campus interferes seriously with the college work of the students and is a burdensome expense to many parents. On the other hand, it is not desirable for students to be separated from their homes and parents for too long periods. The College tries to strike a happy medium by providing a reasonable number of opportunities for students to go home or visit off the campus.

At the times designated by the College as home-going week-ends, the class work is so adjusted that there is a minimum of interruption of studies. Absence from the College at any other time is a serious disadvantage to the student and is a hindrance to the program of the College.

EXTRA VISITS

Under special conditions students may, on the written request of parents, be allowed extra week-ends or over-night visits, but such students will be regarded as having technically withdrawn from college and will be required to pay a fee of five dollars for reinstatement. Students technically withdrawn as above will be subject to all the rules and regulations that apply to any other visit away from the campus.

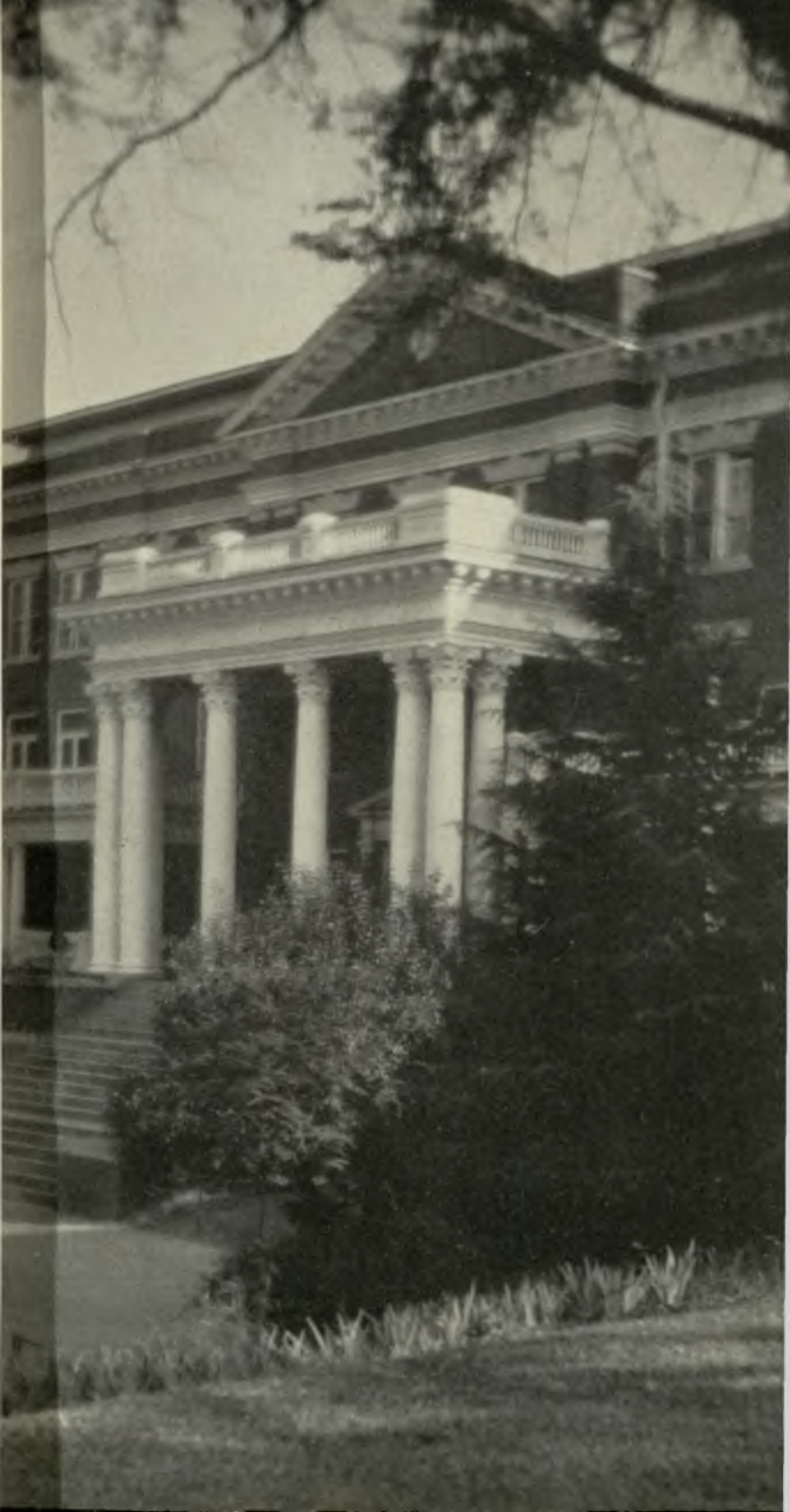

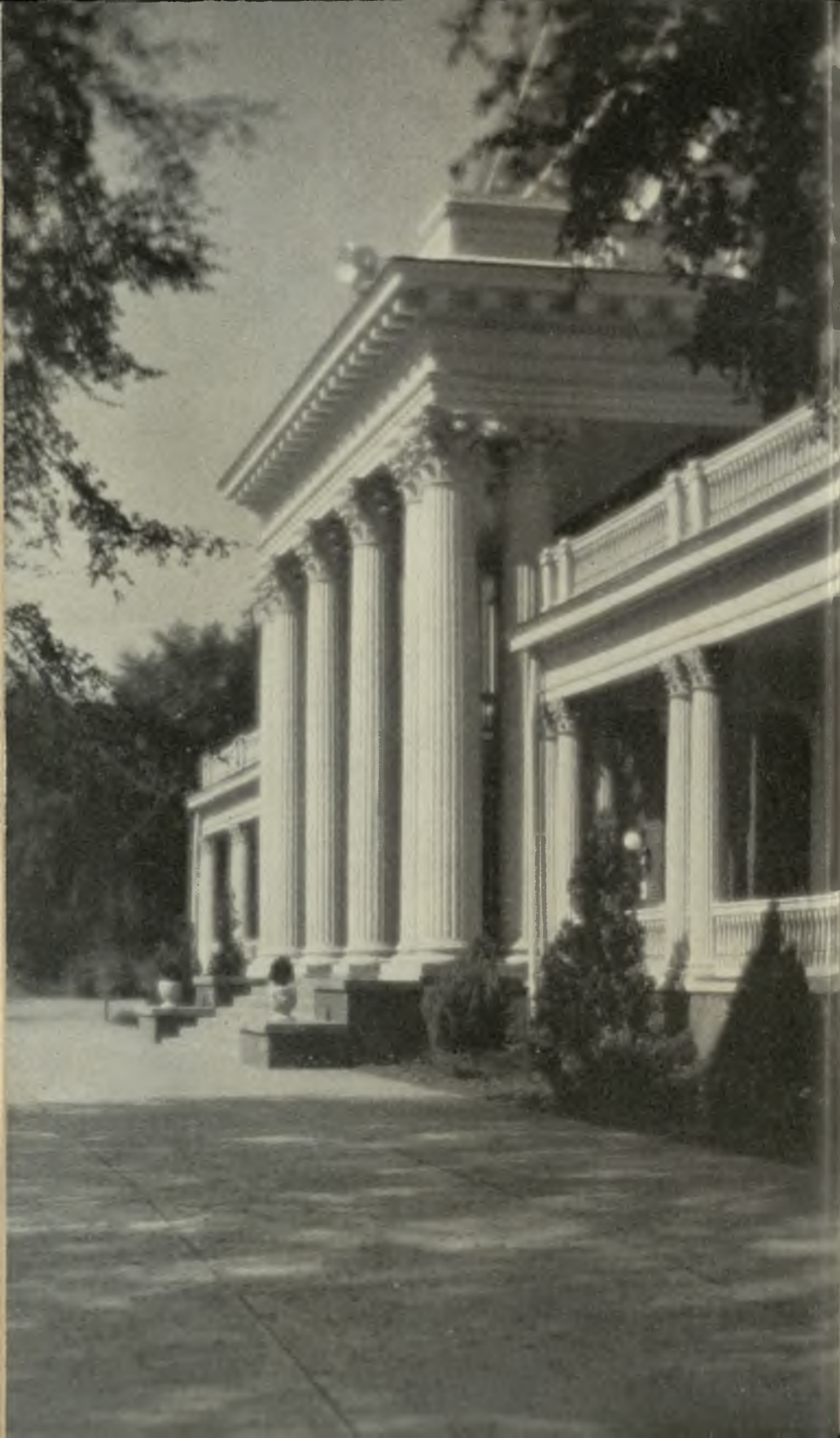

MODE OF TRANSPORTATION

Students leaving college by any mode of transportation other than public bus or train must have special written permission of their parents. The same rule applies to transportation on return to college except when the student comes directly from home to the college.

EARLY DEPARTURE AND LATE RETURN

A student who leaves the campus earlier than the hour designated by the college for any regular visit away or returns later than the hour designated will be required to pay five dollars for reinstatement.

GENERAL PERMITS

Written permission from the parents or guardian, addressed to the Dean of Women, is required for all trips away from the campus except the Christmas and June homegoings, when it is understood that everybody is leaving the campus.

Blanket or standing permits are not accepted for any leaves of absence except to go home on those week-ends scheduled officially by the College.

Written permission from the parents or guardian must be mailed to the house mother involved for any student to have riding or date privileges.

UNREGISTERED STUDENTS

All young women who are applicants for degrees are under regular student regulations when in Milledgeville whether they are registered for work or not.

VISITORS TO DORMITORY ROOMS

Students are not allowed to receive visitors in their rooms except by special permission of their house mothers. Mothers or other near relatives of students may be permitted to spend the night in the dormitories, but they will be charged at the rate of twenty-five cents for lodging or single meals.

MOTION PICTURES

A motion picture program is provided on the campus each Saturday evening at a nominal charge. Students are permitted to attend the picture shows in town under regulations on other week days. Students are not allowed to attend Sunday picture shows under any conditions. Parents are asked to cooperate with the College in upholding this regulation.

ACADEMIC REGULATIONS.

THE QUARTER SYSTEM

The college year is divided into four quarters of eleven or twelve weeks each. The fall quarter will continue from the opening of College until the beginning of the Christmas holidays. The winter and spring quarters together extend to the spring commencement. The summer quarter is divided into two terms of six weeks and five weeks respectively.

The subjects are taught according to the intensive quarter system. A student usually takes three courses, each of which has five or six meeting times a week. While most of the classes meet only five times a week, the class periods are so distributed that all students have classes all six days of the week.

CREDIT

The credit assigned to a subject is expressed in courses. A course is the amount of credit earned by the completion of the equivalent of five or six recitations a week, each one hour long, for one quarter. Two hours of laboratory work counts as the equivalent of one hour of recitation. A half course is a class meeting two or three times a week for a quarter.

QUALITY POINTS

A student must earn a minimum of 76 quality points for the degree and 40 quality points for the diploma. Quality points are earned as follows:

A.....	6 points for each full course.
B.....	4 points for each full course.
C.....	2 points for each full course.
D.....	No point.

CLASSIFICATION

The class to which a student is assigned will depend upon the number of credit courses and the number of quality points shown on the books of the Registrar at the beginning of the quarter. The requirements in courses and quality points for advanced standing are as follows:

CLASS	MINIMUM		STANDARD	
	COURSES	POINTS	COURSES	POINTS
Sophomore.....	7	14	10	20
Junior.....	17	34	20	40
Senior.....	26	52	29	58
Graduation.....	---	---	38	76

CLASSIFICATION NOT CHANGED

All students are classified at the beginning of the fall term and seniors are classified again at the beginning of the winter term. No other change in classification is made during the academic year.

SYSTEM OF GRADING

The grades of students are based upon the complete work of a quarter and are designated by letter and percentages as stated below. The schedule adopted is practically the standard American System of marking grades, since it is in use, with slight modifications in some cases, in the majority of the Colleges and Universities throughout the country.

- A signifies superior work, 90-100 per cent.
- B signifies excellent work, 80-89 per cent.
- C signifies good work, 70-79 per cent.
- D signifies fair work, 60-69 per cent.
- E signifies conditioned work, 55-59 per cent.
- F signifies failure in work, or below 55 per cent.
- X signifies incomplete work.

CONDITIONS AND INCOMPLETE GRADES

One examination is allowed to remove a condition in work. This examination must be taken within the next quarter that the student is in residence. No grade higher than D may be received as a result of a second examination. Unless the work is made up as specified, the grade automatically becomes F. An "incomplete" grade automatically becomes F unless made up within the following term that the student is in residence.

THE DEAN'S LIST

Students who make an average grade of 87 any quarter will have their names placed on the Dean's List for the following quarter.

THE STUDENT LOAD

The normal amount of credit work is three courses each quarter besides the Physical Education courses required in the freshman and sophomore years. A student who is on the Dean's List for the preceding quarter may register for four courses and a student who has made an average of 80 may register for three and one-half courses.

A student who at the beginning of any quarter is within four courses of graduation may register for four courses.

A student who is not taking any other extra work may take one-third course in music any quarter. Not more than four courses in music may be counted toward any degree except the degree in Music Education and the degree including a regular music major.

A student who is working more than eighteen hours a week will be required to reduce her college load below the maximum that would be allowed otherwise.

SCHOLARSHIP STANDARDS

The College is operated for students who demonstrate their ability and disposition to profit by their college work. Hence certain standards have been adopted which every student must reach. The following are minimum standards for eligibility to remain in college.

1. In any quarter after the first quarter of the freshman year the student must earn credit in as much as one course to be eligible to reregister for the succeeding quarter.
2. A student earning credit in one course and less than two courses will be placed on probation for the succeeding quarter.
3. During any quarter, when a student is on probation, she must earn credit in as much as two courses to be eligible to reregister for the next quarter.
4. If a student on probation earns credit in two courses but less than three courses she remains on probation for the next quarter. To get off probation, she must earn credit in as much as three courses in one quarter.
5. After a student has been in college four quarters or longer, her record must show that she has earned an average of at least one quality point on each course passed if she is to be eligible to reregister for the next quarter.
6. Any student dismissed because of defective scholarship may return to college and reregister after an absence of one academic quarter. (For the purposes of these regulations, only the fall, winter, and spring quarters are counted.)
7. Students who are deficient at the end of the spring quarter may attend summer school to make up their deficiencies. Unless they do make up their deficiencies in the summer, they will not be allowed to enter the fall term.
8. The above regulations as to scholarship apply to students who transfer from other institutions equally with those who have been students at this college.

REQUIREMENTS FOR GRADUATION

The Degree

In order to receive a degree from the College the candidate must satisfy the following conditions:

1. Complete thirty-eight courses of college work, 40% of which must be of senior college level.
2. Fulfill the requirements for majors and minors. One half the major and minor must be of senior college level; provided that a minor in a foreign language need not be half of senior college level. At least one course in the major should be taken in the senior year.
3. Complete the constant requirements prescribed for the degree chosen.
4. Complete a year's work, preferably that of the senior year, in residence. Five summer schools of six weeks each will be considered the minimum time in residence and then only in case nine courses of work are completed.
5. Earn a total of seventy-six quality points.
6. May not receive credit for more than nine courses taken by extension and correspondence.
7. Present a written application to the Registrar for a degree at least one month before the date of graduation.
8. The College reserves the right to withhold a degree from any student whose record as to conduct is unsatisfactory.

The Diploma

To receive a two-year diploma from the College the student must satisfy the following conditions:

1. Complete the twenty courses prescribed by the College for the diploma to be received.
2. Complete a year's work, preferably that of the sophomore year, in residence. Five summer schools of six weeks each will be considered the minimum time in residence and then only in case nine courses of work are completed.
3. Earn a total of forty quality points.
4. May not receive credit for more than four and one half courses taken by extension and correspondence.
5. Present a written application to the Registrar for a diploma at least one month before the date of graduation.
6. The College reserves the right to withhold the diploma from any student whose record as to conduct is unsatisfactory.

NEW DEGREE REQUIREMENTS

The requirements for degrees and diplomas described in this catalog will be applicable only to students who entered College in September, 1934, and thereafter. Students who had begun their work before the fall of 1934 will satisfy the requirements in effect at the time they entered college.

UPPER AND LOWER DIVISIONS

For purposes of organization and administration, the work of the College is divided into junior and senior divisions. In the junior division, comprising the work of the freshman and sophomore years, most of the work is required. The work of the senior division, composed of the junior and senior years, is usually elective.

THE JUNIOR COLLEGE DIVISION

UNDERSTANDING AND APPRECIATION OF LIFE

The College believes that one of the first and most important things in life is to learn to understand and appreciate the world in which we live. Society becomes ever more complex as civilization advances. The work of the first two years of college is intended to acquaint students with the forces that make society what it is and to develop a love and appreciation for the things that make life pleasant and beautiful.

THE NATURAL SCIENCES

It is assumed that students ought to know something of the laws of nature and of the struggles and progress of man in discovering these laws. To meet these needs, two courses in the physical sciences are required. The history and achievements in the fields of Physics and Chemistry are studied, and a survey is made of the simpler facts of Astronomy and Geology. Also, two courses in Biological Science are required. The work of these courses touches upon the general facts of plant and animal life, culminating in a study of human physiology and some of the laws of hygiene. The principal purpose of these courses is to make the students aware of the harmony and order of the physical world in which we live.

SOCIAL SCIENCE

It is of the greatest importance to understand the social environment in which we live. All people are both restrained and stimulated by the political, social, and economic influences to which they are subjected. It is most highly desirable to understand the nature of these forces. All human institutions are deeply grounded in the past. The society of the present is the product of slow development and change. Each age in the past started with the accumulation of all the experience that had gone before, and has built forward by adding something of its own. Just so, the

present day world is building its civilization on the foundation of all that has gone before. It is fundamental, therefore, to understand the nature of the foundation in order to plan the type of superstructure to be sustained for present and future use. Four courses in social science are intended to introduce the student to her social environment.

HUMANITIES

Any scheme of education that would neglect the esthetic quality of life would be seriously faulty. The natural capacity to enjoy life, to find beauty in any environment, may remain dormant unless it is awakened and excited in the time of childhood and youth. The eye and the ear have possibilities to contribute to rich living which should not be neglected.

Courses are also given to bring the students into a knowledge and appreciation of the great literature of all the ages. The students are brought face to face with those classic expressions of human emotion that have survived the ravages of time. The emotional resources of life are thus greatly enhanced.

COMPOSITION, HOME ECONOMICS, PHYSICAL EDUCATION

In the course in English, the students are helped to learn to express their thoughts in clear and correct language. The single course required in Home Economics introduces the students to a few of the fundamentals of home-making. Physical training in the form of games and developmental exercises are required throughout the first two years. These exercises are intended to assist the student in keeping well and in providing for future recreational activity.

Junior College Constant Requirements

The following courses are required in the junior college as constants for all degrees except for B.S. in Home Economics:

FRESHMAN

Social Science 100, 101, 102—Survey of Civilization.....	3 courses
Chemistry 100—Survey of Chemistry and Geology.....	1 course
Health 100—Introductory Course.....	1 course
Mathematics 100—Functional Mathematics.....	1 course
English 101—College Composition.....	1 course
Physical Education 100.....	1 course
Electives.....	2 courses
Total.....	10 courses

SOPHOMORE

Social Science 200—Contemporary Georgia Problems.....	1 course
Physics 100—Survey of Physics and Astronomy.....	1 course
Biology 100—Survey of Human Biology.....	1 course
Humanities 200 and 201—Development of Literature, Art, Music.....	2 courses
Home Economics 100—Introductory Course.....	1 course
Health 200 or 215.....	1 course
Electives.....	3 courses
—	
Total.....	10 courses

The above courses are basal in the junior college and are not to be counted as satisfying any part of the requirements for majors and minors.

In general the fifteen junior college constants must be completed before courses designated as of senior college level can be taken.

Candidates for the Bachelor of Arts degree should take two courses in foreign language in their freshman year and two in their sophomore year.

Candidates for the Bachelor of Science degree should take two courses in foreign language in their freshman year and a double course in science in their sophomore year.

Substitutes for Survey Courses

Any irregular student reaching the senior college through work in this or another institution without having taken any one of the fifteen specified junior college courses above will be required to take the courses missed or substitutes approved by the Dean of Instruction.

For the year 1936-37, any student who has graduated at a standard junior college or completed two years of regular work in a standard four-year college will be permitted to pursue her course without regard to the survey courses.

A student who has received a Normal Diploma and then applies for a Bachelor of Science in Education for Teachers in the Elementary School will take one course in Science to satisfy the junior college requirements. If she applies for any other degree she must take equivalent substitutes for the junior college constants omitted.

A student who has received the Secretarial Diploma and who applies for the Secretarial Training degree will be required to take one course in Business Mathematics and two courses in Science or Home Economics in place of the three survey courses in Science, and one course in English Grammar and one course in English or American Literature in place of the two courses in Humanities.

If she applies for any other degree she must take equivalent substitutes for the junior college constants omitted.

"Equivalent substitutes" will be junior college or senior college courses in the same division as the survey courses.

THE SENIOR COLLEGE DIVISION

The last two years of College are devoted chiefly to a concentration of study in two or three fields. These fields are chosen by the student. By the beginning of the junior year, the student should select her major field of specialization and should plan her work for the last two years with the advice of the head of the department in which she wishes to major. Forty per cent of the thirty-eight courses required for graduation must be of senior college level.

Majors and Minors

A major within a single department consists of six courses in addition to the junior college constants. Usually three or four of these courses are prescribed as basal and the remaining courses are selected with the advice of the head of the department. The major requirements for each major are described in connection with the descriptions of the courses for the departments. The student must have her major approved by the head of the department or division concerned.

A minor consists of four courses. Minors must be approved by the department in which the minor is taken.

Not less than half the work of the major and minor must be of senior college level, provided that a minor in a foreign language may be less than half of senior college level.

Majors or minors for the Bachelor of Arts degree, the Bachelor of Science degree, or the Bachelor of Science in Education degree may be selected from the following departments:

Art	History—Political Science
Biology	Home Economics
Chemistry	Latin
Economics	Mathematics
English	Applied Music
French	Sociology
Health—Physical Education	Spanish

Minors only may be selected from these departments:

Geography	Physics
Library Science	Psychology

Division Majors

MATHEMATICS AND SCIENCE

A major in this division will take the place of the usual major and minor requirements and will contain a minimum of ten courses in addition to the junior college constants selected as follows:

Four courses selected from a major department within the division and two courses each from the other three departments. The basic courses for the departments are as follows:

- Biology 101, 102, 322, 431 or 334.
- Chemistry 101, 102, 322, 326 or 327.
- Mathematics 301, 322, 323, 431 or 432.
- Physics 301, 302, 310, 324.

A minor in this division will consist of six courses or not less than two courses each from three of the departments.

SOCIAL SCIENCE

A major in this division will take the place of the regular major and minor requirements and will contain a minimum of ten courses in addition to the junior college constant requirements selected as follows:

Four courses selected from a major department within the division and two courses each from three of the other departments. The basic courses for the departments are as follows:

- Economics 301, 302, 441.
- Geography 300, 301, 317, 323.
- History 311, 312, 329.
- Political Science 324, 326.
- Sociology 241, 428, 452.

MAJOR IN COSTUME WITH AN A.B. DEGREE

This is a major of ten courses with no minor required. It should include the following:

- Art 307, 331 ($\frac{1}{2}c$), 333, 422 ($\frac{1}{2}c$), 429.
- Home Economics 210, 410, 412, 413, 415.
- History 327.

MAJOR IN INTERIOR WITH AN A.B. DEGREE

This is a major of ten courses with no minor required. It should include the following:

- Art 307, 324, 329, 331 ($\frac{1}{2}c$), 332 ($\frac{1}{2}c$), 333, 424, 429.
- Home Economics 314, 415.
- History 327.

MAJOR IN APPLIED MUSIC

This major will be primarily in Piano, Voice, Violin, or Organ. It may be taken in connection with any degree and must be accompanied by an academic minor.

An applicant for such a major must have the approval of the Head of the Music Department and of the teacher of the instrument in which the student is specializing.

REQUIRED COURSES:

1. Elementary Harmony Music 260-261-262-1½ Courses.
2. Advanced Harmony Music 363-364-365-1½ Courses.
3. History of Music Music 340-341 1 Course.
4. Applied Music 4 Courses.
 - a. Piano—4 Courses. No other applied music is required.
 - b. Voice—4 courses. Enough piano is required to be able to play simple accompaniments.
 - c. Violin—4 courses. Enough piano is required to be able to play simple accompaniments.
 - d. Organ—2 courses. The equal of two courses in piano is required before organ credit is given.
5. A Junior and Senior public recital approved by the entire faculty of music department.

Special groupings of courses are required for the degrees of Bachelor of Science in Home Economics, Bachelor of Science in Education, Bachelor of Science in Secretarial Training, and for Bachelor of Arts with a major in Music Education. The curricula for these degrees are described elsewhere in this catalog.

DEGREES AND DIPLOMAS

DEGREES

To meet the needs of a great variety of capacities and interests in students, the College offers a number of combinations of courses leading to degrees. The student can take her choice of groups ranging from general and cultural subjects to highly specialized vocational concentrations.

Concentrations of courses leading to the following degrees are offered:

- Bachelor of Arts.
- Bachelor of Science.
- Bachelor of Science in Education.
- Bachelor of Science in Home Economics.
- Bachelor of Science in Secretarial Training.

DIPLOMAS

To meet the needs of students who are unable to remain in college four years, the following two-year diplomas are offered:

- Normal Diploma
- Secretarial Diploma

BACHELOR OF ARTS

This is the degree best suited to those students who desire a broad general cultural education without intensive vocational specialization. Majors and minors may be taken in any of the liberal arts fields. In addition to the work specified as constant in the junior college, courses in foreign language and additional courses in English are required.

Following are the requirements for the Bachelor of Arts Degree:

Junior College.....15 courses

The constant junior college requirements described on page 40

Foreign Language.....4 to 6 courses

Four college courses in one foreign language, based on two units of high school work in the same language, will satisfy the requirements. If the student prefers to take a language in which she has presented less than two units for entrance, six courses are required. If she prefers to fulfill the language requirement by taking two languages, three courses are required in each.

English.....	2 courses
Not including English 101 required in Junior College.	
Major.....	6 courses
A few majors require more than six courses.	
Minor.....	4 courses
Electives sufficient to complete.....	38 courses

None of the fifteen specified Junior College courses may be counted toward major or minor requirements.

The student may qualify for a teacher's professional certificate in Georgia by taking six courses in Education. The College recommends the following for those who expect to teach: Introduction to Education, a course in Educational Psychology, the School and Social Order, a course in General Methods, and two other courses.

BACHELOR OF ARTS IN MUSIC EDUCATION

It is the aim of the Music Department to give the student a thorough training in piano, voice, theory, harmony, ear training and sight singing, all the major instruments of the orchestra, and public school music methods to enable her to teach all phases of music in the public school. The major is coordinated with the regular academic work of the other departments so that the student may have a well rounded education in all fields. The student also has opportunity to specialize in her particular instrument.

FRESHMAN

Social Science 100, 101, 102.....	3 courses
Chemistry 100.....	1 course
English 101.....	1 course
Health 100.....	1 course
Physical Education 100.....	1 course
Harmony 260, 261, 262.....	1½ courses
Piano 103.....	1 course
	<hr/>
	9½ courses

SOPHOMORE

Social Science 200.....	1 course
Physics 100.....	1 course
Mathematics 100.....	1 course
Biology 100.....	1 course
Home Economics 100.....	1 course

Humanities 200.....	1 course
Health 215.....	1 course
Harmony 363, 364, 365.....	1½ courses
Piano 203.....	1 course
Orchestral Instruments 213-214-215.....	1 course
	10½ courses

JUNIOR

Humanities 201.....	1 course
Language.....	3 courses
English.....	2 courses
Education 304.....	1 course
Keyboard Harmony 366, 367.....	1 course
Ear Training and Sight Singing 373, 374.....	1 course
	9 courses

SENIOR

Language.....	1 course
Education 305, 306, 490.....	3 courses
Practice Teaching, Ed. 445.....	1 course
Public School Music Methods 325, 326.....	1 course
History of Music 340, 341.....	1 course
Elective.....	2 courses
	9 courses

Total38 courses

BACHELOR OF SCIENCE

The Bachelor of Science Degree in general science is similar to the Bachelor of Arts Degree. It carries nearly the same distribution of cultural subjects, the difference being that less foreign language and more science are required.

Following are the detailed requirements for the Bachelor of Science Degree:

Junior College.....15 courses
 The junior college constant requirements described on page 40.

Foreign Language.....2 or 3 courses
 Two courses in one foreign language based on two units of high school work in the same language. If the student prefers to take a language in which she has presented less than two high school units, three courses will be required.

English.....	2 courses
Not including English 101 required in the Junior College.	
Science.....	3 courses
Two of these courses must be a double course in Biology, Chemistry, or Physics. The other course may be any course in Science or Mathematics.	
Major.....	6 courses
Minor.....	4 courses
<hr/>	
Electives sufficient to complete.....	38 courses

None of the fifteen specified junior college constant courses may be counted toward major or minor requirements.

The student may qualify for a teacher's professional certificate in Georgia by taking six courses in Education. The College recommends the following for those who expect to teach: Introduction to Education, a course in Educational Psychology, The School and the Social Order, a course in General Methods, and two other courses.

BACHELOR OF SCIENCE IN EDUCATION

The courses leading to this degree are designed especially to meet the needs of those who plan to make teaching a profession. The constant requirements in language and science are omitted in order to allow the student more time for courses in the fields in which she is interested or in which she expects to teach. Opportunity is given for more work in professional education courses.

Curriculum for High School Teachers

This curriculum provides for intensive concentration in two or three fields and allows for ample professional training.

The requirements are given below:

Junior College.....	15 courses
The junior college constant requirements described on page 40.	
Education.....	6 courses
104 or 304—Introduction to Education.	
105 or 305—Educational Psychology.	
306—The School and the Social Order.	
490 or 491—Curriculum Construction.	
343—General Methods in High School.	
445—Directed Teaching.	
Major.....	6 courses

Minors..... 8 courses
 Two minors of four courses each. (If the student prefers she may take two majors of six courses each and no minor.)

Electives sufficient to complete..... 38 courses

None of the courses specified as junior college constants may be counted toward satisfying major or minor requirements.

The following are suggested as desirable teaching combinations in Georgia High Schools:

MAJOR SUBJECTS

MINOR SUBJECTS

English	Latin.....	French
French	English.....	Latin
History	English.....	Social Subjects
Home Economics	Science.....	Art
Latin	English.....	French
Mathematics	Science.....	Secretarial Subjects
Physical Education	Science.....	Home Economics
Natural Science	Mathematics.....	History
Secretarial Subjects	Social Subjects.....	English
Social Science	English.....	A Foreign Language
Spanish	French.....	Latin

Curriculum for Elementary School Teachers

The courses required of those who expect to teach in the elementary schools cover a wide range of subject matter and are intended to provide a splendid basis for broad general information. Many of the courses are semi-professional, containing methods of presentation as well as subject matter. No academic major is required in this curriculum but students may group their electives into a major or two minors if they prefer.

Following are the requirements:

Junior College..... 15 courses

The junior college constants described on page

Education..... 6 courses

- 104 or 304—Introduction to Education.
- 105 or 305—Educational Psychology.
- 328 or 334—General Methods.
- 306—The School and the Social Order.
- 490 or 491—Curriculum Construction.
- 325—Directed Teaching.

English..... 2 courses

- 214—Children's Literature.
- 308—Spoken English.

Biology.....	1 course
215—Nature Study.	
Art 215 and 316.....	2 courses
Technique and Methods.	
Music.....	2 courses
220— $\frac{1}{2}$ course—Elementary Harmony.	
221— $\frac{1}{2}$ course—Elementary Methods.	
322— $\frac{1}{2}$ course—Elementary Ear Training.	
323— $\frac{1}{2}$ course—Advanced Methods.	
Social Science.....	4 courses
Two courses must be selected from the departments of American History, Political Science, and Psychology, and two must be from Economics, Geography, and Sociology.	

Electives sufficient to make a total of.....38 courses

The maximum credit allowed for directed teaching in the college training school is two courses and the total maximum including that done in the training school and in interne service under the supervision of the College is three courses.

Not more than ten courses classified as Education in the catalog may be counted toward the degree of Bachelor of Science in Education.

Not more than three courses in methods, representing not more than two levels, primary, elementary, or high school, may be counted toward a degree.

THE NORMAL DIPLOMA

The normal diploma is given for two years of intensive preparation for teaching in elementary schools. The course is intended for those who are not able to continue their studies to a degree before they begin to teach.

The following courses are required for the Normal Diploma:

FRESHMAN

Social Science 100, 101, 102.....	3 courses
Biology 100.....	1 course
Health 100.....	1 course
English 101.....	1 course
Mathematics 100.....	1 course
Home Economics 100.....	1 course
Education 104.....	1 course
Physical Education 100.....	1 course

10 courses

SOPHOMORE

Social Science 200—Georgia Problems.....	1 course
English 214—Literature for Children.....	1 course
Music.....	1 course
220 (½c.)—Elementary Harmony.	
221 (½c.)—Elementary Methods.	
Art 215—Public School Art.....	1 course
Biology 215—Nature Study.....	1 course
Education.....	3 courses
105—Educational Psychology.	
328 or 334—General Methods.	
325—Directed Teaching.	
Health 215.....	1 course
Elective.....	1 course
	<u>10 courses</u>

Students completing the Normal Diploma course may continue their work toward the B.S. in Education without loss of credit.

Students working for any other degree must satisfy the requirements for the degree desired.

Substitutions may be made for the survey courses not included as described on page 41.

BACHELOR OF SCIENCE IN HOME ECONOMICS

The curriculum for this degree provides for highly specialized vocational training. Most of the courses are definitely prescribed. The concentrations are planned to meet the requirements of the Vocational Division United States Office of Education and the various accrediting associations. Four concentrations lead to the degree. The requirements are uniform for all four groups in the junior college but specialized in the senior college.

Following are the junior college requirements for all students planning to take a degree in Home Economics:

FRESHMAN

Social Science 100, 101, 102.....	3 courses
Biology 100.....	1 course
Health 100.....	1 course
English 101.....	1 course
Physics 104.....	1 course
Home Economics.....	2 courses
100—Introductory Course.	
111—Clothing.	
Physical Education 100.....	1 course
	<u>10 courses</u>

SOPHOMORE

Social Science 200.....	1 course
Humanities 200, 201.....	2 courses
Chemistry 101-102—Double Course in General	
Chemistry.....	2 courses
Biology 320—Microbiology.....	1 course
Home Economics.....	2 courses
210—Study of Textiles.	
220—Foods and their Preparation.	
Health 200 or 215.....	1 course
Elective.....	1 course
	10 courses

Senior College Major Concentrations

I. HOME ECONOMICS EDUCATION

This curriculum complies with the requirements of the Vocational Division United States Office of Education for teachers of Home Economics. Students completing this group of studies are eligible to teach Home Economics in federal aided standard high schools.

The following courses are required in the senior college:

Home Economics.....	8 or 8½ courses
311—Clothing Problems.	
314—Home Planning and Decoration.	
320—Advanced Study of Foods.	
326—Food Preparation and Serving.	
324—Principles of Nutrition	
or	
321—Dietetics.	
331—Home Management.	
432 (½c.)—Home Management House Residence.	
351 (½c.)—Home Guidance of Children	
or	
451—Nursery School and Parent Education.	
*452—Family Relations.	
Chemistry 324—Organic Chemistry.....	1 course
Education.....	6 courses
104 or 304—Introduction to Education.	
105-305—Educational Psychology.	

*Sociology 428, The Family, may be taken instead of Home Economics 452.

- 306—The School and the Social Order.
- 471—Study of Home Economics Curriculum.
- 472—Home Economics Methods.
- 445—Directed Teaching in Home Economics.

Electives sufficient to make a total of.....38 courses

The electives may be so chosen that a minor may be obtained in Art, Science, or Social Science.

II. GENERAL HOME ECONOMICS

Students choosing this concentration take courses designed to acquaint them with the problems in Homemaking, Home Demonstration, and Child Development.

Following are the senior college requirements:

- Home Economics.....7 or 8 courses
 - 314—Home Planning and Decoration.
 - 320—Advanced Study of Foods.
 - 326—Food Preparation and Serving.
 - 324—Principles of Nutrition
 - or
 - 321—Dietetics.
 - 331—Home Management.
 - 432 (½c.)—Home Management House Residence.
 - 351 (½c.)—Home Guidance of Children
 - or
 - 451—Nursery School and Parent Education.
 - 452—Family Relations.
 - Biology..... 1 course
 - 427—Home Flower Growing
 - or
 - 428—Improvement of Home and School Grounds.
 - Psychology 301—General Psychology..... 1 course
 - or
 - Psychology 452—Social Psychology.....
 - or
 - Psychology 463—Psychology of Personality.....
 - Art..... 1 course
 - Health 320—Mothercraft..... 1 course
- Electives sufficient to make a total of.....38 courses

III. HOME ECONOMICS IN BUSINESS

This concentration deals with food and nutrition, textiles and clothing, decoration and design, equipment, and journalism. It is intended to lead toward employment in the commercial world.

The following courses are required in the senior college:

Home Economics.....7½ or 8 courses

324—Principles of Nutrition

or

321—Dietetics.

326—Food Preparation and Serving.

331—Home Management.

351 (½c.)—Home Guidance of Children

or

451—Nursery School and Parent Education.

Four courses chosen for specialized fields or in Department.

Art..... 1 course

Economics..... 1 course

Psychology 301, 452, or 463..... 1 course

Chemistry..... 2 courses

324—Organic Chemistry.

431—Foods Chemistry.

Electives sufficient to make a total of.....38 courses

IV. INSTITUTIONAL MANAGEMENT

This concentration complies with the requirements for membership in the American Dietetics Association.

The following courses are required in the senior college:

Home Economics..... 7 courses

326—Food Preparation and Serving.

321—Dietetics.

320—Advanced Study of Foods.

424—Nutrition.

331—Home Management.

443—Institutional Management.

One additional course.

Biology 311—Physiology..... 1 course

Psychology 301, 452, or 463..... 1 course

Sociology..... 1 course

Economics..... 1 course

Chemistry..... 2 courses

324—Organic Chemistry.

431—Foods Chemistry.

Electives sufficient to make a total of.....38 courses

BACHELOR OF SCIENCE IN SECRETARIAL TRAINING

It is the aim of the Secretarial Training Department to offer to young women a course combining a broad social education and a specialized program of studies that will enable them to

perform the exacting duties of private secretary, if a business career is their goal; or prepare them to teach secretarial subjects in the best high schools and junior colleges in the country, if a teaching career is their goal. Experience has shown that professional success cannot be secured in secretarial work without a well-rounded education, and it is therefore insisted that such an education must precede or accompany the purely technical instruction.

**REQUIRED COURSES FOR THE DEGREE OF SCIENCE
IN SECRETARIAL TRAINING**

FRESHMAN

Social Science 100, 101, 102.....	3 courses
Biology 100.....	1 course
Health 100.....	1 course
Mathematics 100.....	1 course
English 101, 102.....	2 courses
Physical Education 101.....	1 course
Elective.....	1 course
	<hr/>
	10 courses

SOPHOMORE

Social Science 200.....	1 course
Physics 100.....	1 course
Chemistry 100.....	1 course
Humanities 200, 201.....	2 courses
Secretarial Training.....	3 courses
101, 102—Accounting.	
231—Introduction to Business.	
Health 200 or 215.....	1 course
Elective.....	1 course
	<hr/>
	10 courses

JUNIOR

Psychology 301.....	1 course
Sociology 454.....	1 course
Economics 301, 302 or 306, 441.....	3 courses
Business Law 307, 308.....	2 courses
Political Science 324 or 326.....	1 course
Secretarial Training 310.....	1 course
	<hr/>
	9 courses

SENIOR

Secretarial Training.....	7 courses
421, 422, 423—Shorthand.	
426, 427—Typewriting.	
417—Business English.	
405—Office Practice.	
Economics 435, 437.....	2 courses
	<u>9 courses</u>

Students who are preparing to teach commercial subjects in high schools may qualify for a provisional state teacher's certificate in Georgia by taking two courses in Education. The College recommends the following: Introduction to Education and a course in Educational Psychology.

Students who have already attained satisfactory proficiency in Shorthand and Typewriting will not be expected to take courses in these subjects. They will use the time taking extra courses of their choice.

Students who have had one year or more of bookkeeping in high school may be excused from Accounting 101, provided such students take and pass the comprehensive examination given by the Secretarial Training Department.

Students who have had two years or more of bookkeeping or accounting in high school or business college may be excused from Accounting 102, provided the comprehensive examination given by the Secretarial Training Department is taken and passed.

All candidates for the degree in secretarial training will be required to pass an efficiency test in Shorthand and Typewriting at the end of their senior year.

THE TWO-YEAR SECRETARIAL DIPLOMA

The two-year Secretarial Training course is designed for those students who desire positions as stenographers and office workers in the business world, and who cannot spend the four years required for a degree. The practical subjects, that is, Typewriting, Shorthand, and Office Practice, may not be taken till the sophomore year. That is, the College does not offer a one-year course in Secretarial Training.

The following courses are required for the two-year diploma:

FRESHMAN

Social Science 100, 101, 102.....	3 courses
Mathematics 100.....	1 course

Health 100.....	1 course
English 101, 102.....	2 courses
Secretarial Training 101, 102 (Accounting).....	2 courses
Physical Education 100.....	1 course
	10 courses

SOPHOMORE

Social Science 200.....	1 course
Secretarial Training.....	8 courses
217—Business English.	
205—Office Practice.	
221, 222, 223—Shorthand.	
226, 227—Typewriting.	
231—Introduction to Business.	
Physical Education 200.....	1 course
	10 courses

Students completing the two-year course in secretarial training may continue their work toward the B.S. degree in Secretarial Training without loss of credit. They must, however, maintain their skill in Shorthand and Typewriting without extra credit in these subjects.

Substitutions may be made for the survey courses not included as described on page 41.

ACADEMIC DIVISIONS

For the purpose of better administration of the work of the College, subjects of kindred content or similar purpose are grouped into divisions. In some cases a student may take a major in a division instead of in a single department.

Following is a list of the divisions and the departments included in each:

- I. **DIVISION OF EDUCATION, MR. LITTLE, Chairman.**
Education, Library Science, Psychology, Training School.
- II. **DIVISION OF FINE ARTS, MR. NOAH, Chairman.**
Art, Music.
- III. **DIVISION OF HEALTH, MRS. WOOTTEN, Chairman.**
Health, Physical Education.
- IV. **DIVISION OF HOME ECONOMICS, MISS McVEY, Acting Chairman.**
Home Economics.
- V. **DIVISION OF LANGUAGE AND LITERATURE, MR. WYNN, Chairman.**
English, French, Humanities, Latin, Spanish.
- VI. **DIVISION OF MATHEMATICS AND NATURAL SCIENCE, MR. WALDEN, Chairman.**
Biology, Chemistry, Mathematics, Physics.
- VII. **DIVISION OF SECRETARIAL TRAINING, MR. CORNELIUS, Chairman.**
Accounting, Business Law, Secretarial Subjects, Short-hand, Typewriting.
- VIII. **DIVISION OF SOCIAL SCIENCES, MR. TAYLOR, Chairman.**
Economics, Geography, History, Political Science, Social Studies, Sociology.

COURSES OF INSTRUCTIONS

Courses numbered 100 to 199 and 200 to 299 are primarily for the first two years, or junior college. Those numbered 300 to 399 and 400 to 499 are primarily for the junior and senior years, or senior college.

In general, students will not take senior college courses until they have completed their junior college requirements, and, in general, they will not take junior college courses during their junior and senior years.

DEPARTMENT OF ART

Miss Padgett, Miss Sutton

A major in Art with an A.B. degree should include Art 307, 333, 429, and three additional courses in Art.

A major in Art with a B.S. in Education degree should include Art 215, 316, 333, 429, and two additional courses in Art.

215. PUBLIC SCHOOL ART.

This course includes the media of paper, crayon, and water color; problems studied from standpoint of interest, age and attainment level of child in simple toymaking, block printing, weaving, clay, and book-binding. Picture study and appreciation for various grades. Three lectures and two laboratory periods. One course.

307. COURSE FOR DEVELOPMENT OF PERSONAL TASTE.

Discussions of dress, cosmetics, flower arrangement, picture selection and hanging, pottery, china, furniture. Color. Three lectures and two laboratory periods. One course.

316. PUBLIC SCHOOL ART.

A continuation of Art 215, with more emphasis placed upon discussions of architecture, sculpture, and painting, and the opportunity for further experience in various media. Three lectures and two laboratory periods. One course.

324. INTERIOR DECORATION.

A course to acquaint the student with materials of Interior Decoration. Furniture selection, room arrangement, floor and wall treatments, draperies, accessories. Practices in drawing architectural details, floor plans and wall elevations. Three lectures and two laboratory periods. One course.

329. LETTERING AND POSTER DESIGN.

A study of commercial advertising applied in various media as water color, tempera, crayons. Emphasis on fine lettering. Two lectures and three laboratory periods. One course.

331. ARTS AND CRAFTS.

A study of design and the decoration of household furnishing, and dress accessories. The application is made by block printing, batik, tie dyeing. Three laboratory periods. One half course.

332. ADVANCED ARTS AND CRAFTS.

Prerequisite: Art 331. A further development of the previous course in this subject. Three laboratory periods. One half course.

333. PENCIL SKETCHING AND WATER COLOR.

Drawing and painting from still life, landscapes, flowers, and the human figure. Principles of perspective. Two lectures and three laboratory periods. One course.

422. ART STRUCTURE.

Principles of design applied to problems in both constructive and decorative design. Linoleum block printing and leather work. Three laboratory periods. One half course.

424. ADVANCED INTERIOR DECORATION.

Continuation of 324. Two lectures and three laboratory periods. One course.

429. ART APPRECIATION.

This course consists of an appreciative and analytic study of the world's masterpieces in painting, sculpture, and architecture. Five lectures. One course.

433. FREEHAND DRAWING AND PAINTING.

Drawing and painting from still life, landscapes, and the human figure; media, charcoal, water color, and oil. Three laboratory periods. One half course.

434. ADVANCED PAINTING.

Prerequisite: Art 433. Continuation of Art 433, the work being done mainly in charcoal and oil. Three laboratory periods. One half course.

435. THE TEACHING OF ART IN THE HIGH SCHOOL.

This is an advanced course in Design and the subjects suitable for teaching in the high school, together with a study of methods and observation. One half course. To be taken for Education credit only. See Ed. 466.

DEPARTMENT OF BIOLOGY

Miss Nixon, Miss Nevins, Miss Tait

A major in Biology should include Biology 101, 102, 322, 431, and two additional senior college courses.

100. HUMAN BIOLOGY.

A course designed to acquaint the students with the biological basis of human nature, to introduce them to scientific facts concerning life and health, and to broaden their thought horizons. Five lecture or recitation periods. One course.

101. GENERAL PLANT BIOLOGY.

Important biological principles as illustrated in plant life with emphasis upon the major and minor roles of plants in various human activities. Three lectures and two laboratory periods. One course.

102. GENERAL ANIMAL BIOLOGY.

Life processes, principles and phenomena with special reference to animal forms. This course parallels Biology 101. Three lectures and two laboratory periods. One course.

215. NATURE STUDY.

Field observation, laboratory and reference study of trees, flowers, birds, insects, rocks, stars, and other nature topics. Adapted to the needs of teachers, club advisers, and camp counselors. Three lectures and two laboratory periods. One course.

311. PHYSIOLOGY.

Study of the general principles of Physiology with special reference to the human body. One laboratory period and four lecture and demonstration periods. One course.

320. MICROBIOLOGY.

This course is planned for students in Household Science, Health, and Biology. Its purpose is to give a knowledge of micro-organisms and their relation to human welfare, particularly as they affect foods and health. It includes principally the study of bacteria with some time given to yeast and molds. Library references and note-books required. Three lectures and two laboratory periods. One course.

322. BOTANY.

Prerequisite: Biology 101. A survey of the plant kingdom emphasizing plant relationships and evolutionary trends. Field recognition of representative plants is stressed. Three lectures and two laboratory periods.

324. FOREST BOTANY.

Characteristics, classification, identification, and economic importance of trees with emphasis on present day forestry problems. Three lectures and two laboratory periods. One course.

328. ORNITHOLOGY.

Bird identification. A study of the markings, notes, feeding habits, nesting of our birds, and methods of attracting them. One lecture and two laboratory periods. One half course.

334. BIOLOGICAL TECHNIC.

The construction, collection, preparation, and preservation of materials commonly used in laboratory instruction. Three lectures and two laboratory periods. One course.

337. LOCAL FLORA.

Prerequisite: Biology 101. Field observation, collection, identification, and taxonomy of the non-woody flowering plants. Three lectures and two laboratory periods. One course.

427. HOME FLOWER GROWING.

Study of flowers, their cultivation and relation to home and school life. The course includes outdoor and indoor growing of flowering plants of various kinds. Three lecture periods and two laboratory periods. One course.

428. IMPROVEMENT OF HOME AND SCHOOL GROUNDS.

Principles and practice in developing home and school grounds

and study of the material necessary in such development. Practical work along these lines is part of the course. Three lecture periods and two laboratory periods. One course.

431. GENERAL ZOOLOGY.

Prerequisite: Biology 102. A survey of the animal kingdom with detailed study of such type forms as serve to illustrate important general concepts relative to animal life. Three lectures and two laboratory periods. One course.

432. ENTOMOLOGY.

Identification, collection, and study of common Georgia insects. Emphasis is placed upon the habits, structure, and development histories of those forms which are of importance to man. Three lectures and two laboratory periods. One course.

433. VERTEBRATE ZOOLOGY.

Prerequisite: Biology 102. Classification, comparative anatomy, and adaptations of a selected series of vertebrate animals. Three lectures and two laboratory periods. One course.

434. ECOLOGY.

Prerequisite: Biology 101 and 102. The relations of organisms to their living and non-living environments including adaptational, factorial, distributional, and sociological aspects. Three lectures and two laboratory periods. One course.

440. HEREDITY AND EUGENICS.

Prerequisite: Biology 101 and 102. A study of the physical basis of inheritance, the laws of heredity, and their relation to man. Three lectures and two laboratory periods. One course.

444. EMBRYOLOGY.

Prerequisite: Consent of the instructor. The early embryological development of vertebrates including germ cells, fertilization, cleavage, differentiation, and the origin of organ systems. Three lectures and two laboratory periods. One course.

DEPARTMENT OF CHEMISTRY

Mr. Lindsley, Mr. Beeson, Miss Martin, Miss Trawick

A major in Chemistry should include Chemistry 101, 102, 303, 322, 324, 326.

100. SURVEY COURSE IN CHEMISTRY AND GEOLOGY.

Preliminary study of the general facts, chemical reaction, and chemical composition of matter. Five lectures. One course.

101. GENERAL CHEMISTRY.

Fundamentals of general chemistry. The emphasis is laid on the relation of chemistry to every-day life. Three lectures and two laboratory periods. One course.

102. GENERAL CHEMISTRY.

This is a continuation of Chemistry 101. The course is designed for those who are planning to continue the work in chemistry and related subjects. Three lectures and two laboratory periods. One course.

303. QUALITATIVE ANALYSIS.

The reactions of common elements and acid radicals are studied and many analyses made. Equilibrium, solubility, product, and colloids are emphasized. Three lectures and two laboratory periods. One course.

320. CHEMISTRY OF MINERALS.

A laboratory course covering the determination of common minerals and ores with special emphasis on those of Georgia. Occasional lectures will be given on the history of their formation. The purpose is to give the teacher a working knowledge of her natural environment. Three lectures and two laboratory periods. One course.

321. INTRODUCTION TO GEOLOGY.

A study of the earth, its history, its structure, the physiographic processes and their results. Five lectures. One course.

322. QUANTITATIVE ANALYSIS.

Gravimetric and volumetric analysis. Three lectures and two laboratory periods. One course.

324. ORGANIC CHEMISTRY.

A brief study of the chief classes of organic compounds of the aliphatics and aromatics, designed for students majoring in other science departments who are not able to spend a year in the study of organic chemistry. Three lectures and two laboratory periods. One course.

326. ORGANIC CHEMISTRY.

This is an intensive study of the aliphatic compounds from the standpoint of structure, synthesis, and reactions. Three lectures and two laboratory periods. One course.

327. ORGANIC CHEMISTRY.

This is a continuation of Chemistry 326 and comprises a like study of the aromatic compounds. Three lectures and two laboratory periods. One course.

333. HISTORY OF CHEMISTRY.

This course covers the development of chemistry from the ancient civilizations to the present and emphasizes the contributions made by the leading chemists of all time. Three lectures. One half course.

431. FOOD CHEMISTRY.

Prerequisites: Chemistry 101 and 324. This is the Chemistry of the carbohydrates, fats, proteins, and their metabolism and food analyses. Three lectures and two laboratory periods. One course.

432. FOOD CHEMISTRY.

A continuation of Chemistry 431 with the emphasis placed on physiological chemistry. Three lectures and two laboratory periods. One course.

442. MICROSCOPIC QUALITATIVE ANALYSIS.

An advanced course in qualitative analysis requiring the use of the microscope. Three laboratory periods. One half course.

444. ORGANIC PREPARATIONS.

Study of the preparation of dyestuffs, flavoring, perfumes, and other compounds of especial interest. Three laboratory periods. One half course.

DEPARTMENT OF ECONOMICS

Mr. Cornelius

A major in Economics should include Economics 301, 302, 441, and three other courses in the department.

301. ECONOMIC PRINCIPLES.

This course deals with the economic principles underlying our daily economic life. One course.

302. ECONOMIC PROBLEMS.

Current problems growing out of our economic system. One course.

305. ECONOMIC DEVELOPMENT IN MODERN EUROPE.

This course deals with recent economic developments in England, France, Italy, Germany, and Russia. One course.

306. PROBLEMS OF LABOR.

Labor movements, labor legislation, grievances of the laboring class, and social security. One course.

435. PUBLIC FINANCE AND TAXATION.

Study of revenues and expenditures, public debt, and financial administration and legislation. One course.

437. MONEY AND BANKING.

The origin, development, and changes in the money and banking systems of the United States. One course.

441. ECONOMIC HISTORY OF THE UNITED STATES.

A history of the American People, with special emphasis on the industrial, commercial, and financial development. One course.

DEPARTMENT OF EDUCATION AND PSYCHOLOGY

Mr. Little, Miss Bason, Miss Bolton, Miss Brooks, Miss Burfitt, Miss English, Miss Jordan, Mr. Meadows, Mr. Thaxton.

There is no major in Education. Students who are working for the Bachelor of Science in Education and others who are pre-

paring for a state professional teacher's certificate will take six courses in Education as prescribed but this concentration is not considered a major.

The courses recommended are Education 104 or 304, 105 or 305, 306, 328 or 334 or 343, 490 or 491, and 325 or 445.

Not more than ten courses in Education may be counted toward a degree.

Not more than three courses in methods, representing not more than two levels, primary, elementary, or high school, may be counted toward a degree.

Education

104. INTRODUCTION TO EDUCATION.

The development of our school system; the organization and administration of education in the United States; educational and vocational guidance; learning how to study; recent developments in education; health education; character education; aims and objectives in education; the curriculum; teaching as a life work. One course.

105. INTRODUCTION TO EDUCATIONAL PSYCHOLOGY.

This course deals with the learner and the learning process integrated with the principles of teaching and accompanied by observation. One course.

211. SCHOOL AND CLASS MANAGEMENT.

The function of school discipline; human factors concerned; membership and attendance; order and discipline; school punishments; the place of incentives; the organization of the school; grading and promotion; the daily program; the class exercise period; juvenile delinquency; the health of the pupils; keeping adequate school records; maintaining helpful relations with the parents; teacher and pupil co-operation; solving some personal problems of the teacher. One course.

218. THE RURAL SCHOOL AND THE COMMUNITY.

This course is designed to give an acquaintance with the rural school and its place in the community. It aims to present plans for the practical solution of problems arising in organizing, managing, and teaching a rural school. One course.

261. ELEMENTARY METHODS IN PUBLIC SCHOOL MUSIC.

Teaching music in elementary grades with each grade level. Rote songs, the child voice, rhythm activities, sight reading, creative music, appreciation, major and minor keys, conducting and correlation of music with other grade subjects. Recommended parallel, Music 220. One half course.

304. ORIENTATION IN EDUCATION.

This course is intended for those who are getting a degree but who did not take Education 104 in freshman year. Credit will not be given on both Education 104 and Education 304. The purpose of this course is: to give the historical and philosophical background of the American school system; to give a detailed study of the needs and opportunities of the Georgia school system; to make comparisons of school systems of other countries with that of our own; to provide prospective teachers with a basis for selecting the fields of work for which to prepare; to give prospective teachers a view of the present day problems of education, and the school's methods of approach in solving them. One course.

305. EDUCATIONAL PSYCHOLOGY.

This is a first course in educational psychology but is open only to juniors and seniors. The subject matter is mainly that of Education 105, but a more thorough treatment is given. It may not be taken for credit by those who have had 105. One course.

306. THE SCHOOL AND THE SOCIAL ORDER.

The purpose of this course is to give the student a comprehensive picture of the activities and needs of children, youth, and adults in the social order. Consideration will be given to the place and function of the school in society, including the principles of education. A comprehensive and integrated program of education will be formulated. The student will be given training in analyzing the institutional and other activity of youth and in using these data as a basis for developing programs to meet their needs. One course.

317. THE MODERN SUNDAY SCHOOL.

This course aims to prepare for teaching in the Bible School. A brief review of the chief periods of Biblical history is followed by a study of the organization of the modern Sunday School and the best methods of teaching and management. One half course.

319. VISUAL INSTRUCTION.

Purposes and values of visual education, the stereograph, lantern slides, pictures and diagrams, motion pictures, excursions, experiments, dramatization as a visual aid, and the use of visual aids in the various subjects. The technique of visual instruction. One half course.

321. EXTRA-CURRICULAR ACTIVITIES

The extra-curricular activities of the school have grown out of the educational principles that the school is a laboratory for citizenship. This course will consider ways and means and the modus operandi for conducting these activities so as to develop desirable social ideals and habits. A part of this course consists of the organization and development of P. T. A.'s. One half course.

323. PSYCHOLOGY OF CHILDHOOD AND ADOLESCENCE.

This course gives an analysis of the characteristics of the child and the problems of his growth from birth to maturity. One course.

324. STATISTICAL METHODS APPLIED TO EDUCATIONAL PROBLEMS.

Statistical methods and techniques essential to adequate interpretation and use of educational data. Observation required in Training School. One course.

325. OBSERVATION AND STUDENT TEACHING IN ELEMENTARY SCHOOL.

Prerequisite: Education 104 or 304, Education 105 or 305, and a methods course, either taken before or parallel with teaching. A course of observation and teaching under supervision, requiring class meetings, conferences, assigned readings, and reports. One to three courses.

327. STANDARD TESTS IN EDUCATION.

Prerequisite: Education 104 or 304, Education 105 or 305. A critical survey and evaluation of standard tests available for school purposes; practice in giving and scoring tests, and interpreting results for the improvement of instruction; organization of a testing program. Observation required in Training School. One Course.

328. SPECIAL MATERIALS AND METHODS OF TEACHING IN THE PRIMARY GRADES.

A course in kindergarten-primary methods; the aims and functions, equipment, materials, and methods of the primary school in relation to child development and to a changing civilization; evaluation and selection of units for an integrated curriculum. One course.

334. SPECIAL MATERIALS AND METHODS OF TEACHING IN THE INTERMEDIATE GRADES.

The function of the intermediate grades as related to the unified elementary school program; development and evaluation of curricular units; a study of educational method suitable for the development of an integrated program in the elementary school subjects of the intermediate grades; development by big units of curriculum material appropriate to the intermediate grades and the most economical methods of presenting them. One course.

337. ADVANCED EDUCATIONAL PSYCHOLOGY.

Prerequisite: Education 105 or 305. The biology of learning, laws of learning, thinking, transfer, expression, play, individual differences, measurement of mental functions, mental efficiency, personality traits, investigational methods, and their application to educational situations. Observations required in Training School. One course.

343. GENERAL METHODS IN HIGH SCHOOL.

Prerequisite: Education 104 or 304 and Education 105 or 305. This course is planned primarily for prospective high school teachers, but teachers who desire general elementary methods may take it with specific application to their own problems. This course seeks to discover and apply the problems of psychology and methods of teaching, and management of problems that may confront teachers. One course.

351. METHODS OF TEACHING READING.

This course is an effort to meet the needs of teachers for specific needs in the teaching of reading. Prerequisite: Education 104 or 304, Education 105 or 305.

352. THE TEACHING OF SCIENCE IN THE ELEMENTARY SCHOOL.

A study of the materials, devices, and methods to be used in teaching science to children in the grades. One course.

355. DIRECTED OBSERVATION.

A course in observation and study of the process of teaching. The class will observe actual teaching in the training school one hour a day. The other hour will be given to class discussions and reports on readings. One course.

NOTE: This course may be substituted for Education 325, Practice Teaching, by experienced teachers who cannot attend college during the regular academic year.

360. METHODS IN ARITHMETIC.

This course is intended to give a clear insight into the content of arithmetic by reviewing and vitalizing the subject and at the same time stressing the principles involved in the presentation of its essential topics with suggestions for grouping these into units of work for the elementary grades. One half course.

362. GEOGRAPHIC MATERIALS.

This course is planned for those who are preparing to teach in the grades. Devices and means of vitalizing geography are discussed, including a review of the main features of the continents. One course.

363. AN ADVANCED COURSE IN HEALTH EDUCATION.

Prerequisite: Health 100 or equivalent. Study of materials, programs, procedures, and development of courses of study for elementary schools. One half course.

364. ADVANCED METHODS IN PUBLIC SCHOOL MUSIC.

Teaching music in intermediate grades with materials appropriate for each grade level. Major and minor keys, two and three-part singing, voice testing, sight reading, chromatic tones, appreciation, creative music, rhythm activities, conducting, and correlation of music with other grade subjects. Prerequisite: Music 221. Recommended parallel, Music 322. One half course.

365. PHYSICAL EDUCATION FOR ELEMENTARY SCHOOL.

A practical study of elementary methods and materials in physical education together with supervised teaching in the practice school. One half course.

377. METHODS OF MUSIC SUPERVISION IN THE GRADES.

Teaching music in elementary grades with each grade level. Rote songs, the child voice, rhythm activities, sight reading, creative music, appreciation, major and minor keys, conducting,

and correlation of music with other grade subjects. A course designed for students specializing in Music Education. One half course.

378. ADVANCED METHODS OF MUSIC SUPERVISION IN THE GRADES.

Prerequisite: Education 377. One half course.

441. PHILOSOPHY OF EDUCATION AND MODERN EDUCATIONAL TRENDS.

Prerequisite: Education 105 or 305. This course considers the changing conception of educational goals, how these conceptions developed and changed, the present basis of such conceptions, and the sources of corrective data. One course.

445. OBSERVATION AND STUDENT TEACHING IN HIGH SCHOOL.

Prerequisite: Education 104 or 304, Education 105 or 305, and a methods course either taken before or parallel with teaching. A course of observation and teaching under supervision, requiring class meetings, conferences, assigned readings, and reports. One to three courses.

450. PSYCHOLOGY OF ELEMENTARY SCHOOL SUBJECTS.

Prerequisite: Education 105 or 305. A psychological analysis of the various subjects of the elementary school curriculum. Particular attention is given to the psychological experiments relating to elementary school subjects. Observation required in Training School. One course.

451. PSYCHOLOGY OF HIGH SCHOOL SUBJECTS.

Prerequisite: Education 105 or 305. A psychological analysis of the various subjects of the high school curriculum; a survey of psychological experiments bearing upon high school subjects. Observation required in Training School. One course.

453. ELEMENTARY SUPERVISION.

A course in elementary supervision adapted to the need of prospective supervisors in elementary work. One course.

466. THE TEACHING OF ART IN THE HIGH SCHOOL.

This is an advanced course in design and the subjects suitable for teaching in the high school, together with a study of methods and observation. One half course.

467. THE TEACHING OF ENGLISH IN THE HIGH SCHOOL.

This course is concerned with the building of the curriculum, the materials of instruction, and modern methods of presentation. One course.

468. TEACHING OF FRENCH.

Prerequisite: Thorough knowledge of the fundamentals of French grammar and pronunciation. Study of the methods, aims and objectives of teaching French in high schools, together with work in phonetics, grammar, and conversation. One course.

469. HEALTH EDUCATION IN THE SECONDARY SCHOOL.

Elective with Practice Teaching. Prerequisites: Health 106 and 215 or equivalents. Study of materials, programs, procedures, and development of course of study for secondary schools. One half course.

470. METHODS OF TEACHING THE SOCIAL STUDIES.

The methods of teaching the Social Studies in the Junior and Senior High Schools. One course.

471. STUDY OF THE HOME ECONOMICS CURRICULUM.

Prerequisite: Educational Psychology and the School and the Social Order. The philosophy of homemaking education and its place in the curriculum; a survey and evaluation of child and adult needs, stating objectives, and the organization of selected activities into units of work and courses to fulfill school and community needs. Includes directed observation. Five lectures. One course.

472. HOME ECONOMICS METHODS.

Prerequisite: H.Ec. 461. Current teaching problems in Home Economics with suggested methods of solving them; some understanding of how to select subject matter suitable to high school girls' interests and needs; how to organize subject matter into teaching units; how to evaluate results. The place of the Home Economics program in the school and the community life. Five lectures. One course.

473. METHODS OF TEACHING HIGH SCHOOL MATHEMATICS.

Prerequisites: Mathematics 101, 322, 323. This course treats of the content of secondary mathematics and an attempt is made to acquaint the student with modern techniques, methods, devices, magazines, books, lesson plans, and units of work. One course.

474. **TEACHERS' COURSE IN LATIN.**

Prerequisites: Latin 101, 102, 211, 212, 321, and 322. The course will include a consideration of methods of teaching; a study of syntax; pronunciation of Latin; prosody practice in translating; and an extensive review of Latin literature taught in the secondary schools. One course.

475. **PHYSICAL EDUCATION METHODS IN SECONDARY SCHOOLS.**

Prerequisites: P. E. 100, P. E. 215 or equivalent. A practical study of secondary methods and materials in physical education, together with supervised teaching in the Practice School. Elective with Practice Teaching. One half course.

476. **THE TEACHING OF SECRETARIAL SUBJECTS.**

Subject matter taught in the commercial curriculum in high schools; methods of instruction; tests and measurements; lesson plans; examination of commercial text books. One course.

490-491. **AIMS AND OBJECTIVES IN THE CURRICULUM.**

This course aims to develop the ability to organize and use objectives and integrated curricula to meet the needs of children, youths, and adults, based on a sound philosophy of Education and knowledge of curriculum building. This may be taken as one course or two courses.

Psychology

301. **INTRODUCTION TO GENERAL PSYCHOLOGY.**

This course gives a general introduction to the problems of individual adjustment in social relationships. One course.

323. **PSYCHOLOGY OF CHILDHOOD.**

See Education 323.

420. **PSYCHOLOGY OF VOCATIONAL ADJUSTMENT.**

An analysis of the factors which determine success in vocational activities. One course.

421. **APPLIED PSYCHOLOGY.**

Techniques and methods used in the analysis of psychological problems of industry, commerce, education, and social work. One course.

442. THE PSYCHOLOGY OF ADOLESCENCE.

This course deals with the physical, the emotional, the intellectual, the moral, and religious development of the adolescent as determining factors in his social adjustment. One course.

444. INTELLIGENCE AND MENTAL TESTS.

Study of and practice in using intelligence and mental tests. One course.

443. TECHNIQUES AND PROCEDURES OF GUIDANCE.

This course deals with the principles of and the psychological techniques and methods of educational guidance. One course.

447. PSYCHOLOGY OF EXCEPTIONAL CHILDREN.

This course deals with the diagnosis and treatment of children whose social adjustments vary from the normal. One course.

448. INTRODUCTION TO MENTAL HYGIENE.

A study of conflicts in mental adjustment and the resulting maladjustments in behavior. The relations to normal behavior and the principles of mental hygiene are emphasized.

452. INTRODUCTION TO SOCIAL PSYCHOLOGY.

An introduction to the psychological analysis of the influences of social groups and institutions upon individual development and adjustment. One course.

463. THE PSYCHOLOGY OF PERSONALITY.

The analysis of personality and social adjustments will be emphasized in the course. The following problems will be considered: personality types; the measurement of personality traits; motivation factors in behavior; emotional, temperamental, and character traits. One course.

DEPARTMENT OF ENGLISH

Mr. Wynn, Miss Crowell, Mrs. Noah, Miss Rogers,
Miss Scott, Miss Smith, Miss Steele

A major in the department of English will include six courses. One course must be selected from Group I below and one must be selected from each of five of the other six groups.

- I. 102, 329, 326, 324
- II. 308, 323, 328

- III. 311, 312, 332, 336
 IV. 321, 322, 446
 V. 327, 449, 308
 VI. 331, 350, 360
 VII. 341, 344, 437, 438

A. GRAMMAR AND COMPOSITION.

A remedial course designed for those students who show by placement tests or otherwise that their knowledge of the fundamentals of grammar and composition is inadequate for admission to English 101. No credit.

101. GENERAL COLLEGE COMPOSITION.

This course is concerned with the problem of making language effective, and therefore emphasizes accurate wording, well contrived sentences, and sound organization of ideas. One course.

102. GENERAL COLLEGE COMPOSITION.

Continuation of English 101 with special emphasis upon narration and description. Extensive analysis of models of the best prose style. Weekly themes. One course.

214. CHILDREN'S LITERATURE.

A study of literature suitable for children (fables, myths, nature stories); story-telling; dramatization. This course is designed for those who expect to teach in grades from one to seven. One course.

This course may be counted for credit in Library Science.

308. SPOKEN ENGLISH.

A course in the fundamentals of speech designed to aid the student in voice improvement. The classroom is the laboratory for practice in public speaking and in oral interpretation. Individual conferences. One course.

311. SURVEY OF ENGLISH LITERATURE.

A survey of the periods in English literature from its beginning to 1660. One course.

312. SURVEY OF ENGLISH LITERATURE.

A continuation of the preceding course from 1660 to the present time. One course.

321. SHAKESPEARE.

An introductory study of Shakespeare and the growth of his dramatic art. The course comprises the interpretation of several of his major plays, supplementary reading in the background material, class dramatization, and term papers. One course.

322. SHAKESPEARE.

Continuation of English 321 with intensive study of additional plays. One course.

323. PLAY PRODUCTION.

A practical course to prepare students for directing plays. Characterization, stage technique, make-up, stage craft, lighting, costuming, and play selection will be studied. One-act plays will be produced by the class. One course.

324. ADVANCED COMPOSITION.

Designed for students who desire to give special attention to any type of writing—the drama, the essay, the short story, or even the longer forms. One course.

325. THE TEACHING OF ENGLISH IN THE HIGH SCHOOL.

This course is concerned with the building of the curriculum, the materials of instruction, and modern methods of presentation. One course. This can be taken for education credit only. See Ed. 467.

326. THE SCHOOL NEWSPAPER.

Planned primarily for those who may need to assist students in the publication of school newspapers, and for those who desire to learn methods of school publicity. Teachers of English will also find this course helpful with their work in composition. One course.

327. ENGLISH GRAMMAR.

A comprehensive study of present-day English grammar. Some attention will also be given to its historic development; however, most stress will be placed on its functional aspect—in speech, writing, literary appreciation. Also practical problems of teaching grammar in elementary and high schools. One course.

328. ARGUMENTATION AND DEBATE.

A course designed to develop in the student greater power in reasoning and to make him alert in the formation of his judgments

on the leading questions of the day. A careful study of the principles of argumentation. Analysis, evidence, and refutation will be made. Lectures. Recitations. Practical experience in debating. One course.

329. NEWS WRITING.

A general survey of fundamental principles of news gathering and news writing. Newspaper plants will be used for laboratory practice in editing and correcting copy, and for proof reading. One course.

331. THE SHORT STORY.

A study of the history and technique of the short story. Extensive reading and analysis of both American and foreign short stories. The writing of an original short story is required. One course.

332. THE NOVEL.

Representative novels will be read, and the development of the novel as a type of literature will be studied. One course.

333. FEATURE WRITING.

In this course special attention will be given to feature writing, the human interest story, and the personality sketch. One course.

336. BIOGRAPHY.

A chronological study of English biography. Additional study of foreign biography in translation. Special attention is given to Boswell's "Life of Johnson." One course.

341. SOUTHERN LITERATURE.

Deals with the poets, essayists, novelists, and orators of the South from colonial days to the present. Will be conducted somewhat on the seminar plan; students will report regularly on the results of their reading. One course.

344. THE CONTEMPORARY NOVEL AND POETRY.

A somewhat intensive study of the chief writers in British and American literature since 1900 in the fields of fiction and poetry. One course.

350. AMERICAN LITERATURE.

The study of American literature from the beginning to about 1860. One course.

360. AMERICAN LITERATURE.

The study of the period between 1860 and the present time. The New England decline, the development of the short story, and the progress of realism will be considered. One course.

437. THE ROMANTIC PERIOD.

Prerequisites: English 311 and 312. Both poets and prose writers of the Romantic period will be studied. One course.

438. TENNYSON AND BROWNING.

A study of Tennyson and Browning and their relation to the life and thought of the nineteenth century. One course.

442. LITERATURE OF THE OLD TESTAMENT.

The literature of the Old Testament is studied to gain an appreciation and understanding of the great movements as recorded. Special emphasis will be given to the narrative and poetic books. One course.

443. LITERATURE OF THE NEW TESTAMENT.

The historical background for the study of the life of Jesus will be considered. Then the Gospels, the Acts of the Apostles, and the Letters will be taken up in order. Special attention will be given to the life of St. Paul and his influence on modern civilization. One course.

446. THE MODERN DRAMA.

The best plays of the modern period will be studied in order to appreciate the growth, development, and prevailing tendencies of European and American Drama. One course.

449. THE ENGLISH LANGUAGE.

An historical study of the English language; its processes of growth; the romantic origin of words; such aspects of modern English as idioms, slang, and dialects. One course.

DEPARTMENT OF FRENCH

MR. MCGEE, MISS TURNER

A major in French should include French 211, 212, 301, and three additional courses in French of senior college level.

101. ELEMENTARY FRENCH.

Fundamentals of grammar and pronunciation, composition, simple conversation, and reading of easy prose. One course.

102. ELEMENTARY FRENCH.

Prerequisite: French 101 or the equivalent (ordinarily one year of high school French). Continuation of French 101, with added drill in rapid reading. One course.

211. INTERMEDIATE FRENCH.

Prerequisite: French 101 and 102 or two years of high school French. Reading of Modern French prose, review of grammar, and drill in oral and written use of the language. One course.

212. INTERMEDIATE FRENCH.

Prerequisite: French 211 or the equivalent. Continuation of French 211. One course.

217. SCIENTIFIC FRENCH.

Prerequisite: French 212 or the equivalent. Reading of scientific articles in French. The course is designed especially to meet the needs of students seeking the B.S. degree. One course. (Omitted 1936-37)

301. FRENCH CIVILIZATION.

Prerequisite: French 212 or the equivalent. Study of the intellectual and artistic achievements of France, and appraisal of her sociological development, of her distinctive contributions to world civilization, and of her position in the contemporary world. Extensive reading in both French and English. One course.

311. ADVANCED GRAMMAR AND PHONETICS.

Prerequisite: French 212 or the equivalent. Systematic and detailed study of grammar and pronunciation with ample drill in each. The course is designed especially for prospective teachers of French. One course.

312. CONVERSATIONAL FRENCH.

Prerequisite: French 212 or the equivalent, and one other course above the intermediate level (preferably French 311). Intensive drill in oral French, correction of defects in pronunciation, original compositions in spoken French. Designed especially for prospective teachers of French. One course.

321. FRENCH LITERATURE OF THE SEVENTEENTH CENTURY.

Prerequisite: French 212 or the equivalent. Survey of the

principal literary land marks of the classical period. One course. (Omitted 1936-37)

322. FRENCH LITERATURE OF THE EIGHTEENTH CENTURY.

Prerequisite: French 212 or the equivalent. French 321 is a desirable preliminary to this course. Continuation of the study of French classical literature in the eighteenth century. One course. (Omitted 1936-37)

323. (Formerly French 431.) FRENCH LITERATURE OF THE NINETEENTH CENTURY.

Prerequisite: French 212 or the equivalent. French 321 and French 322 are desirable preliminaries to this course. Survey of the literature of the last century with emphasis on the Romantic period. One course. (Omitted 1936-37)

325. TEACHING OF FRENCH.

Prerequisite: Thorough knowledge of the fundamentals of French grammar and pronunciation. Study of the methods, aims, and objectives of teaching French in high schools, together with work in phonetics, grammar, and conversation. One course. (Omitted 1936-37). To be taken for Education credit only. See Education 468.

326. MODERN FRENCH LYRIC POETRY.

Prerequisite: French 212 or the equivalent. Study of French lyric poetry from Lamartine to the present. One course. (Omitted 1936-37)

327. EARLY MODERN FRENCH POETRY.

Prerequisite: French 212 or the equivalent. Study of French poetry preceding the nineteenth century. One course. (Omitted 1936-37)

421. DRAMA OF THE CLASSICAL PERIOD.

Prerequisite: French 212 or the equivalent, and one course in French literature, preferably French 321 or 322. Study of dramatic production in France during the seventeenth and eighteenth centuries. One course.

422. DRAMA OF THE NINETEENTH CENTURY.

Prerequisite: French 212 or the equivalent, and one course in French literature, preferably French 323 or 421. One course.

423. CONTEMPORARY FRENCH DRAMA.

Prerequisite: French 212 or the equivalent, and two courses in French literature. Study of dramatic production in France in the twentieth century, with particular emphasis on the post-war period. One course.

433. PRESENT-DAY LITERARY ACTIVITY IN FRANCE.

Prerequisite: French 212 or the equivalent and two courses in French literature. The course deals with post-war movements in fiction, poetry, drama, and journalism. One course.

434. THE EARLY FRENCH NOVEL.

Prerequisite: French 212 or the equivalent and one course in French literature. Study of the novel in France from its earliest manifestations through the eighteenth century. One course. (Omitted 1936-37)

435. THE NOVEL SINCE 1800.

Prerequisites: French 212 or the equivalent and one course in French literature. Study of the great masterpieces of the French novel in the nineteenth and twentieth centuries. One course.

DEPARTMENT OF GEOGRAPHY

MRS. DORRIS

No major is offered in Geography.

300. PRINCIPLES OF GEOGRAPHY.

This course is devoted to a study of man's physical environment with a view of developing a definite knowledge and appreciation of the relationships between human activities and environmental activities. Topics: weather and climate, climatic and natural vegetative regions, land forms, earth materials and their uses, water bodies. One course.

301. ECONOMIC GEOGRAPHY OF THE UNITED STATES.

A treatment of the chief industries by which people exploit the farm, range, forest, mine, and sea, and of the leading routes by which commodities move from producing to consuming areas. One course.

315. GEOGRAPHIC MATERIALS.

This course is planned for those who are preparing to teach in the grades. Devices and means of vitalizing geography are discussed, including a review of the main features of the continents. One course. To be taken for Education credit only. See Education 362.

317. GEOGRAPHY OF NORTH AMERICA.

A regional study of the continent, emphasizing the principal economic activities of the inhabitants of distinctive human use regions in relation to the earth environment of each area. One course.

321. GEOGRAPHY OF SOUTH AMERICA.

Designed to give a better understanding and appreciation of our Latin American neighbors through the study of their geographic background and how this environment leads to special problems. One course.

322. POLITICAL GEOGRAPHY.

Selected problems in economic, social, and political geography which arise from the expansion of great powers, the existence of colonial empires, the rivalry of nations in trade and industry, and their competition in exploiting the resources and peoples of the "backward" sections of the world. One course.

323. PHYSIOGRAPHY.

The origin and physiographic history of various types of land forms, processes by which geologic agents modify the surface of the earth, and the influence of physiographic features upon mankind. One course.

324. GEOGRAPHY OF EUROPE.

The economic activities with consequent political and social attitudes of the inhabitants of the several European countries. Special attention is given to the important industrial districts and chief urban centers in Great Britain, France, and Germany. One course.

326. ECONOMIC GEOGRAPHY OF FOREIGN COUNTRIES.

A survey of selected nations and groups of nations, in which the essential character and outstanding industries of each area are discussed, and an effort is made to point out the contribution of each land to world economy. One course.

328. GEOGRAPHY OF GEORGIA.

Georgia—the unit. A consideration of the natural regions: physiographic, climatic, soil, vegetative, and their influence upon man's occupancy of the region. A survey of the major industries by which the inhabitants utilize the various resources, and the development of transportation, manufacturing, and commerce. One course.

427. GEOGRAPHY OF THE SOUTH.

A course dealing with the special problems of the South. Type regions are discussed, and an effort is made to point out the contributions of each land to world economy. One course.

432. GEOGRAPHIC INFLUENCES ON AMERICAN HISTORY.

The major adjustments of American society to those earth conditions and resources which have helped shape the economic, social, and political development of the nation; relations between the rising American people and its environment at stated periods of time. One course.

DEPARTMENT OF HEALTH AND PHYSICAL EDUCATION

Mrs. Wootten, Miss Andrews, Miss Burch, Miss Candler,
Miss Jennings, Miss Kitinger, Miss Smith, Miss Wood.

A major in Health and Physical Education should include:

1. The following six courses beyond the Freshman and Sophomore requirements in Health and Physical Education:
 - Health 320—Mothercraft.
 - Health 321 $\frac{1}{2}$ c—Anatomy.
 - Health 329 $\frac{1}{2}$ c—First Aid.
 - Health 320 $\frac{1}{2}$ c—Health Science.
 - Health 428 $\frac{1}{2}$ c—Mental Hygiene.
 - Health 460—Administration of Health and Physical Education.
 - Physical Education 322—Kinesiology and Body Mechanics.
 - Physical Education 428 $\frac{1}{2}$ c—The Playground.
 - or
 - Physical Education 429 $\frac{1}{2}$ c—School and Community Recreation.
 - Physical Education 430 $\frac{1}{2}$ c—History and Principles of Physical Education.

2. Education 469a $\frac{1}{2}c$ — Health Education in the High School. Education 475b $\frac{1}{2}c$ — Physical Education in the High School.
3. Proficiency in all major activities offered by both divisions of the department and the ability to teach these as well as subject matter in both fields. Majors are expected to participate in the recreational program and all other departmental activities. Seniors are required to assist with health examinations.
4. Majors are advised to take a minor in science including physiology, microbiology, nature study, and one laboratory course in chemistry. Literature, art appreciation, and music appreciation are advised.

Health

100. A SURVEY COURSE IN HEALTH.

An introductory course in applied personal, home, and community health. Required of all freshmen. Five times a week any quarter. One course.

200. a, b, c. HEALTH CONSERVATION AND CONTINUATION ACTIVITIES IN PHYSICAL EDUCATION.

An integrated course including study of health conservation (Public Health) from the citizenship point of view and specialized work in sports, swimming, and rhythms with emphasis on solving leisure problems for the individual, family, and community. Required of sophomore secretarial majors. Health once a week, P. E. twice a week for three quarters. One course.

215. a, b, c. PRINCIPLES OF HEALTH EDUCATION AND PHYSICAL EDUCATION.

An integrated course including fundamentals in healthful school living, school health service, materials, methods, and practice in teaching health and physical education in elementary school. Required of sophomores. Health once a week, P. E. twice a week for three quarters. One course.

320. MOTHERCRAFT.

A study of embryonic development, pre-natal, infant, and pre-school child care and an introduction to heredity, eugenics, and problems of the modern family with emphasis on education for successful marriage and family relations. Required of majors. One course.

321a. ANATOMY OF THE HUMAN BODY.

Study of skeletal, muscular, and nervous systems. Laboratory and notebook work required. Alternate years. One half course.

321b. ANATOMY OF THE HUMAN BODY.

Study of head and viscera. Laboratory and notebook work required. Alternate years. Will be taught winter quarter 1937. One half course.

325. CONCENTRATED COURSE IN HEALTH EDUCATION.

Prerequisites: Health 100 or equivalent. Study of materials, programs, procedures, and development of courses of study for elementary schools. Planned for teachers in service. Equivalent to Health 215 if taken with P. E. 325 summer school. One half course. To be taken for Education credit only. See Education 363.

327. HYGIENE OF SPEECH.

Development of personality through speech correction and speech training. One half course.

329. FIRST AID.

First aid and simple nursing for common emergencies. Demonstration and laboratory work. If requirements are met during this course advanced certificate from the American Red Cross may be issued. Winter quarter. One half course.

330. HEALTH SERVICE.

This course gives a working knowledge of the methods used in school health examinations and the follow-up program. Required of majors. One half course.

335. SAFETY EDUCATION.

This course presents materials and methods in the teaching of safety education in elementary and secondary schools. One half course.

340. PUBLIC HEALTH.

This course includes a survey of the principles of sanitary science and their application to problems of the home and community. One half course.

342. CLUBCRAFT AND CAMPCRAFT.

A study of and practical experience in extra-curricular activities for leadership in various social and educational groups. Advised for high school teachers and community leaders. Actual camp experience in college camp required during course. Spring quarter and summer school. One half course.

425 A. HEALTH EDUCATION IN THE SECONDARY SCHOOL.

Elective with practice teaching. Prerequisites: Health 101 and 215 or equivalents. Study of materials, programs, procedures, and development of course of study for secondary schools. One half course. To be taken for Education credit only. See Education 469.

428. MENTAL HYGIENE.

Study of mental hygiene (1) as a problem in personal adjustment and (2) as a public health problem. Prerequisites: One course in Psychology or equivalent, Health 100 and 215 or equivalent. One half course.

430. HISTORY AND PRINCIPLES IN HEALTH EDUCATION.

A study of the historical background, underlying principles, and present day practices in health education. One half course.

440. SOCIAL HYGIENE.

A study of sex-education with emphasis on sex-social relationships in the home, in the school, and in the community. One half course. Alternate years and summer school.

450. CHILD GUIDANCE AND CHILD HEALTH.

Prerequisites: Health 101, 215, 320, or equivalent. Study of the development and guidance of children from birth to school age with emphasis on the influence of environment including happy family relations and child health. One half course.

460. ADMINISTRATION AND INTEGRATION OF HEALTH AND PHYSICAL EDUCATION.

Prerequisites: Health 100, Physical Education 100, Health 215, 325 or 425 (a) and (b) or equivalent. The presentation of Health Education and Physical Education as a single administrative unit with emphasis on basic principles, state responsibility, legal aspects, personnel, health supervision, special problems, facilities, equipment, maintenance, finances, office management. Especially planned for majors, superintendents, and principals. One course.

Physical Education

100. a, b, c. FOUNDATION COURSE.

An introduction to the fundamentals of body mechanics and posture, individual and team sports, swimming, rhythms, clog and folk dancing. Required of all freshmen. Three times a week for three quarters. One course.

101. a, b, c. SPECIAL ACTIVITY.

Individualized exercise, recreational activity, or rest for students with temporary or permanent physical defects. To be taken only on recommendation of college physician with approval of the department. Required of freshmen not taking P. E. 100. Three times a week for activity group, five times a week for rest group, three quarters. One course.

201. a, b, c. SPECIAL ACTIVITY.

Individual exercises, recreational activity, or rest for students with temporary or permanent physical defects. To be taken only on recommendation of college physician, with approval of the department. Required of all sophomores not taking P. E. 200 or P. E. 215. Twice a week for activity group, five times a week for rest group for three quarters. One course.

200. INTERMEDIATE PRACTICE IN PHYSICAL EDUCATION.

Sections to be arranged in swimming, rhythms, and sports. Required for students taking Health 200. Elective for upperclassmen. Required of majors upon recommendation of department. Two hours weekly.

300. ADVANCED PRACTICE IN PHYSICAL EDUCATION.

Sections to be arranged in swimming and sports. Elective for upperclassmen and required of majors upon recommendation of department.

301. THE DANCE.

An introduction to natural dancing. One half course.

322. KINESIOLOGY, BODY MECHANICS, AND ORTHOPEDICS.

Prerequisite: Health 321. The study of anatomy of skeletal, muscular, and nervous systems as basis for study of bodily movement, the use of the body in the skills of daily life and in physical education, the recognition and treatment of orthopedic defects. One course.

325. CONCENTRATED COURSE IN PHYSICAL EDUCATION FOR ELEMENTARY SCHOOLS.

A practical study of elementary methods and materials in physical education. Planned for teachers in service. Summer school. Equivalent to Health 215 if taken with Health 325. To be taken for Education credit only. See Education 365.

400. ADVANCED FOLK DANCING.

A study of the traditional games and dances portraying the characteristics and social customs of other nations. One half course.

401. ADVANCED DANCING.

This course is based on free movements. It presents a study of the dance in relation to environmental influences. The creative approach is stressed. One half course.

425. PHYSICAL EDUCATION METHODS IN SECONDARY SCHOOLS.

Prerequisites: P. E. 100, P. E. 200 or 215 or equivalent. A practical study of secondary methods and material in physical education together with supervised teaching in the Practice School. Elective with practice teaching. One half course. To be taken for Education credit only. See Education 475.

428. PLAYGROUND ORGANIZATION AND ADMINISTRATION.

The theory and functions of play; the organization and administration of play activities for school and community playground; planning layout, construction, and equipment. Practice in supervision required. One half course. Alternate years.

429. SCHOOL AND COMMUNITY RECREATION.

Organization of recreational programs for social gatherings, picnics, parties, community centers, etc. Practice in leading such activities required. One half course. Alternate years.

430. HISTORY AND PRINCIPLES OF PHYSICAL EDUCATION.

A study of the historical background, underlying principles, and present day practices in physical education, including an introduction to tests and measurements. One half course.

432. PAGEANTS AND FESTIVALS.

A study of pageantry with experience in development of pageants for specific occasions. One half course.

DEPARTMENT OF HISTORY AND POLITICAL SCIENCE

Miss Johnson, Miss Pound.

A major in the Department of History and Political Science should include History 311, 312, 329, and three additional courses in the department.

History**311. MEDIEVAL EUROPEAN HISTORY.**

A rapid survey of ancient nations with special reference to their contribution to civilization, followed by a study of political, economic, social, and religious conditions and institutions of the medieval age. One course.

312. EUROPEAN HISTORY, 1789-1870.

A study of the causes leading to the development of modern states, the political organization of Europe in the eighteenth century, the rise of the reform spirit, the French Revolution and its results, the age of reaction, and the industrial and social transformation. One course.

317. ANCIENT HISTORY.

A survey of the history of ancient nations with special reference to their contribution to civilization. One course. Alternate years. (Of value to students majoring in Art and Latin.)

321. HISTORY OF ENGLAND, I.

A general survey of English History from the earliest time to the reign of the Hanovers. One course. Alternate years.

322. AMERICAN HISTORY TO 1820.

A study of the Colonial Era, Revolutionary Period, Period of the Confederation and the Constitution, and the administrations to 1820.

323. AMERICAN HISTORY FROM 1820 TO PRESENT TIME.

A continuation of History 322. A study of the rise of the slavery issue, the Civil War and Reconstruction, the post-war period, the Spanish-American War, the World War, and post-war problems. One course.

324. HISTORY OF ENGLAND, II.

From the reign of the Hanovers to the present with special emphasis on contemporary England. One course.

325. METHODS OF TEACHING THE SOCIAL STUDIES.

The methods of teaching the Social Studies in the junior and senior high schools. One course. To be taken for Education only. See Education 470.

327. THE RENAISSANCE AND THE REFORMATION.

A study of the forces leading to the rise, the spread, and the influence of the Renaissance and the Reformation. One course. Alternate years.

328. THE FRENCH REVOLUTION.

A study of France and Europe in the eighteenth and nineteenth centuries to the Congress of Vienna. One course. Alternate years.

329. RECENT EUROPEAN HISTORY.

A study of those forces in European history which led to the World War, the World War, its results, and the reconstruction period which follows. One course.

400. THE WORLD TODAY.

A study of those forces in history which led to the World War, the World War, its results, the reconstruction period, and contemporary world problems. One course. Alternate years.

432. HISTORY AND GOVERNMENT OF GEORGIA.

A study of the economic, social, political, and constitutional history of the state with emphasis on her part in national affairs. One course.

433. THE UNITED STATES AND LATIN AMERICA.

A general course in the study of Central and South American countries, their political, economic, and social development with special reference to the political and economic relations of the United States with Latin America. One course.

443. AMERICAN HISTORY FROM 1870 TO PRESENT TIME.

A more detailed study of recent United States history covering the issues following the reconstruction period from 1870 to the present time. One course.

444. THE COLONIAL ERA.

This is an intensive study of the history of the American colonies. One course.

445. THE STORY OF THE FAR EAST.

With particular emphasis on its relation to Europe and the United States. One course.

447. HISTORY OF THE SOUTH.

This traces the story of the Southern States who later formed the Confederacy from their founding through Reconstruction Era, with special emphasis on their economic and cultural civilization. One course. Alternate years.

Political Science

321. COMPARATIVE GOVERNMENT.

A comparative study of federal, state, and local units of government. These compared with the important governments of the world. One course.

322. AMERICAN DIPLOMACY.

A historical study of the foreign relations of the United States, of diplomatic personalities and events, and of the American contribution to international law. One course.

324. AMERICAN GOVERNMENT. THE NATION.

A detailed study of the Federal Constitution, its historical background, the main features of the government, modifications through historical development, by interpretation, amendments, etc. One course.

326. AMERICAN GOVERNMENT. THE STATE.

A study of the government of state, county, township, and city; political parties, party machinery, courts, and judicial procedure. One course.

421. POLITICAL THOUGHT AND POLITICAL PARTIES.

A rapid survey of the development of political thoughts as to the contribution of the ancient, medieval, and modern world thereto. A more detailed study of the origin, growth, and development of political thought in the United States. One course.

DEPARTMENT OF HOME ECONOMICS

Miss Hasslock, Miss Harper, Miss McVey, Miss Morris, Mrs. Owens, Miss Purcell, Mrs. Smith, Miss Tabb.

The special requirements for the Home Economics degree are described elsewhere. However, a major or minor may be taken in Home Economics in connection with another degree. A major should include Home Economics 111, 220, and four other courses in addition to Home Economics 100.

100. SURVEY IN HOME ECONOMICS.

The student's problems in college, family and community living. Five lectures. One course.

111. CLOTHING.

The selection and construction of clothing. Three lectures and two laboratory periods. One course.

210. STUDY OF TEXTILES.

A study of textile fibers and materials, together with an appreciation of the artistic principles and economic problems of the consumer of textile goods. Five lectures. One course.

220. FOODS AND THEIR PREPARATION.

The selection, preparation, and serving of foods as simple meals. Three lectures, two laboratory periods. One course.

301. SOCIAL ETIQUETTE.

Develops charm of personality and poise that comes from a knowledge of correct usage. Three lectures. One half course.

302. HISTORY OF HOME ECONOMICS.

Deals with the education of women and the development of home economics in the United States and especially in Georgia. Three lectures. One half course.

311. CLOTHING PROBLEMS.

This course presents in detail the technique of clothing construction for home makers and teachers of Home Economics. Three lectures and two laboratory periods. One course.

313. DRESS APPRECIATION.

For students interested in correct dress for the different types of individuals, occasions, and income levels. Three lectures. One half course.

314. HOME PLANNING AND DECORATION.

The principles of art as applied to the home and the selection and construction of household furnishings. Three lectures, two laboratory periods. One course.

320. STUDY OF FOODS.

An intensive study of foods, their production, composition, food values, marketing, and problems of the consumer. Five lectures. One course.

321. DIETETICS.

Prerequisite: H. Ec. 320 and 326 and Chemistry 324. A study of nutrition and dietary needs with the planning and preparation of diets to meet those needs. Three lectures and two laboratory periods. One course.

323. EXPERIMENTAL COOKERY.

Prerequisite: H. Ec. 326. Recipe construction and an intensive study of the principles and factors which influence standard food products. One lecture and two laboratory periods. One half course.

324. PRINCIPLES OF NUTRITION.

The development of positive health through the selection of a well balanced diet. Five lectures. One course.

326. FOOD PREPARATION AND SERVING.

Includes selection, preparation, menu planning, cost, and serving of foods. Two lectures and two three-hour laboratory periods. One course.

331. HOME MANAGEMENT.

Problems of buying, budgeting, and managing a household. Five lectures. One course.

332. HOUSEHOLD EQUIPMENT.

Prerequisite: Physics 104 or equivalent. Construction, selection, operation, care, and convenient arrangement of household

equipment. Three lectures and two laboratory periods. One course.

341. SCHOOL LUNCH AND CAFETERIA MANAGEMENT.

Prerequisite: H. Ec. 326. The preparation and serving of a school lunch, together with the organization and management of the lunch room and cafeteria suited to the needs of the public schools. Two lectures and three laboratory periods. One course.

342. TEA ROOM MANAGEMENT.

A study of the tea room—location, equipment, decoration, organization of work, keeping accounts, managing help, group psychology, preparation, and serving of foods. One lecture and two laboratory periods. One half course.

351. HOME GUIDANCE OF CHILDREN.

Deals with the growth and development of the child in the home and the influence of home conditions on the child. Observation of children included. Three lectures. One half course.

402 A. DEMONSTRATION IN TEXTILES AND CLOTHING.

The student plans and presents demonstrations in clothing, home decoration, and allied subjects. One lecture and two laboratory periods. One half course.

402 B. DEMONSTRATIONS IN FOOD AND EQUIPMENT.

The student plans and presents demonstrations on subjects in the fields of foods and equipment. One lecture and two laboratory periods. One half course.

410. COSTUME DESIGN.

Prerequisite: H. Ec. 210. The development of modern dress as inspired from the study of history of costume, national costume, and nature. A unit in stage costuming will be included. Three lectures and two laboratory periods. One course.

412. DRESS DESIGN.

Prerequisite: H. Ec. 210. Freedom and originality in the adaptation of patterns and in the designing and modeling of garments is the aim of this course. Three lectures and two laboratory periods. One course.

413. ANALYSIS OF FASHION.

Prerequisite: Basic courses in Psychology and Economics. A study of the significance of fashion movements, with the underlying psychological, sociological, and economic forces considered. Five lectures. One course.

414. CHILDREN'S CLOTHING.

Prerequisites: H. Ec. 311 or a knowledge of basic construction principles. The selection and construction of clothing to meet the hygienic and psychological demands of the growing child—infant, pre-school, and school ages. One lecture and two laboratory periods. One half course.

415. ADVANCED TEXTILES.

Prerequisite: H. Ec. 210 and Chemistry 324. A study of the commercial fibers and the manufacturing processes that affect their use and economic value. Five lectures. One course.

421. MEAL PLANNING AND TABLE SERVICE.

Prerequisite: H. Ec. 326 or equivalent. The choice, purchase, preparation, and service of food for the family, including buffet luncheons, teas, parties and other forms of entertaining. Two lectures and two three-hour laboratory periods. One course.

422. NUTRITION OF CHILDREN.

The nutritional needs of the child during pre-natal life, infancy, and childhood. Development of food habits, dietary standards, and food requirements. Field work with nursery school children and other groups. Three lectures. One half course.

424. NUTRITION PROBLEMS.

Prerequisite: H. Ec. 324 or 321 and Chemistry 324. An advanced study of nutrition, under normal and pathological conditions. Four lectures and one laboratory period. One course.

425. NUTRITION IN DISEASE.

Training and experience under the direction of the dietitian in an approved hospital and under the general supervision of the School of Home Economics for two full days per week or the equivalent during one quarter. One course.

431. STANDARDS OF LIVING.

Prerequisite: H. Ec. 331. Considers economic problems affecting the home and its standards of living. Five lectures. One course.

432. HOME MANAGEMENT HOUSE RESIDENCE.

Prerequisites: Basic H. Ec. courses in various fields. Requires residence in the Home Management House during one half quarter. Applies to actual living problems the home economics knowledge already learned. One half course.

442. CATERING.

Prerequisite: H. Ec. 342. Continuation of course 342, dealing more fully with the managerial phase of tea rooms: catering for clubs, private homes, receptions, etc. Two laboratory periods and one lecture. One half course.

443. INSTITUTIONAL ORGANIZATION AND ADMINISTRATION.

Prerequisite: H. Ec. 326, 341, 342 or 442. Principles of scientific management applied to institutional administration, together with practical experience in purchasing food supplies and equipment. Field trips to various types of institutions. Five lectures. One course.

444. ADVANCED INSTITUTIONAL ORGANIZATION AND ADMINISTRATION. (Continuation of 443.)

Training and experience under the direction of the dietitian in an approved institution and under the general supervision of the Department of Home Economics for two full days per week or the equivalent during one quarter. One course.

451. NURSERY SCHOOL AND PARENT EDUCATION.

Through observation and assisting in the nursery school the student gets an insight into the development of children under four years of age, and an understanding of the type of education required for parents. Five lectures. One course.

452. FAMILY AND SOCIAL RELATIONS.

Presents problems and suggests adjustments in homemaking for the family members in various relationships. Five lectures. One course.

460. STUDY OF THE HOME ECONOMICS CURRICULUM.

Prerequisites: Education 304 and 305. The philosophy of homemaking education and its place in the curriculum; a survey and evaluation of child and adult needs; stating objectives and the organization of selected activities into units of work and courses to fulfill school and community needs. Includes directed observation. Five lectures. One course. To be taken for Education credit only. See Education 471.

462. HOME ECONOMICS METHODS.

Prerequisite: H. Ec. 461. Current teaching problems in Home Economics with suggested methods of solving them; some understanding of how to select subject matter suitable to high school girls, interests and needs; how to organize subject matter into teaching units; how to evaluate results. The place of the Home Economics program in school and community life. Five lectures. One course. Education credit only. See Education 472.

DEPARTMENT OF HUMANITIES

Mr. Wynn, Mr. Boesen, Mr. McGee.

200. SURVEY OF THE HUMANITIES.

This course will attempt to help the student interpret the development of the fine arts from the beginning of civilization to the Renaissance. It will trace the growth of the spirit of literature, the increasing skill in painting, sculpture, and architecture, and the unfolding appreciation of music. Required of all sophomore candidates for a degree. One course.

201. SURVEY OF THE HUMANITIES.

A continuation of Humanities 200, being the study of the fine arts from the Renaissance to the present. One course.

DEPARTMENT OF LATIN

Mr. Boesen, Mr. Daniels

A major in Latin should include Latin 201, 202, 311, 312, 328, and one additional course of senior college level.

106. LATIN REVIEW.

A thorough review of the fundamentals of the language for

those who have had two years of Latin in high school. Extensive reading in easy prose. One course.

201. ROMAN HISTORY.

Prerequisite: Latin 106 or four years of high school Latin. A survey of Roman history based upon readings in the Latin historians. One course.

202. THE PHILOSOPHICAL ESSAY.

A continuation of Latin 201 with the reading of Cicero's *De Amicitia* and *De Senectute*. One course.

301. LANGUAGE AND LANGUAGES.

A course devoted to the structure and characteristics of language in general and to the various languages in particular. Open to all advanced students of language and of the several languages taught in the College, including English. One course.

311. HORACE.

A study in the history and development of the Lyric; the influence of Horace upon his own world and upon ours. One course.

312. CATULLUS.

Selected poems of Catullus; society in the Late Republic. One course.

321. JUVENAL.

A study of the origin and development of satire; Roman life under the Empire. One course.

322. LATIN DRAMA.

The origin, development, and characteristics of Latin Comedy; readings in the plays of Plautus and Terence. One course.

326. SURVEY OF LATIN POETRY.

A general course in the history of Latin poetry. One course.

328. LATIN COMPOSITION.

This course is designed to give the review in grammar and the practice in composition necessary for the teacher of Latin. Latin correspondence with students of other institutions stressed. Open to those who have had four courses in the language.

425. MATERIALS AND METHODS IN LATIN.

The organization of the Latin course in high school, dealing with the acquisition and presentation of material, aims, values, features of classroom practice, reference books, devices, integration. One course. To be taken for Education credit only. See Education 474.

428. THE LATIN EPIGRAM.

The origin and development of the epigram as a literary type; readings in the Epigrams of Martial. One course.

431. VERGIL.

Study of the pastoral and didactic types; the Eclogues and Georgics of Vergil. One course.

432. LUCRETIVUS.

Careful study of selections from the *De Rerum Natura* of Lucretius with lectures on the relation of his scientific theories to those of the present day. One course.

DEPARTMENT OF LIBRARY SCIENCE

Miss Satterfield.

No major is offered in Library Science.

454. REFERENCE AND BIBLIOGRAPHY.

The aim of this course is to provide the student with a working knowledge of essential reference tools such as encyclopedias, indexes to periodicals, and reference books on special subjects. Assigned readings, problems and discussions. One course.

455. CATALOGUING AND CLASSIFICATION.

Instruction and practice in cataloguing and classifying books. Supervised problems and discussions. One course.

456. ADMINISTRATION OF SCHOOL LIBRARIES.

This course includes lectures and problems on the organization of school libraries; planning and equipment; budgets and appropriations; purchase of books and supplies. One course.

457. PRACTICE WORK.

Prerequisites: Library Science 454, 455, 456. A field course which gives the student actual experience in various departments of the library. Half course.

English 214 will be counted for credit toward a Library Science minor.

DEPARTMENT OF MATHEMATICS

Mr. Walden, Miss Napier, Miss Nelson.

A major in the Department of Mathematics should include Mathematics 301, 322, 323, 331, and two other courses in the Department in addition to Mathematics 100.

100. FRESHMAN MATHEMATICS.

This course is made up of selected topics from statistics, finance, trigonometry, algebra, and mensuration. Its purpose is to acquaint the students with certain fundamental mathematical concepts. Required of all freshmen. One course.

201. SOLID GEOMETRY.

This course includes lines and planes in space; dihedral and polyhedral angles; surfaces and volumes of polyhedrons, cylinders, cones, and spheres; the solution of numerous originals. One course.

301. PLANE TRIGONOMETRY.

This course includes trigonometric functions; equations and functions; theory of logarithms; solution of right and oblique triangles; practical applications. One course.

312. BUSINESS MATHEMATICS.

The first part of the course comprises the topic generally known as Business Arithmetic. The second part includes the more important topics of the Mathematics of Finance, such as compound interest, annuities, sinking funds, amortization, bonds, and insurance. One course.

315. METHODS IN ARITHMETIC.

This course is intended to give a clear insight into the content of arithmetic by renewing and vitalizing the subject and at the same time stressing the principles involved in the presentation of its essential topics with suggestions for grouping these into units of work for the elementary grades. One half course. Education credit only. See Education 360.

322. COLLEGE ALGEBRA.

This course deals with permutations and combinations, complex numbers, theory of equations, determinants, partial fractions, series, ratio, proportion, and variation. One course.

323. ANALYTIC GEOMETRY.

Prerequisites: Mathematics 301 and 322. This course covers the study of co-ordinate systems; locus of an equation; the straight line; the circle; curves of the conic sections; tangents; normals; transformation and rotation of axes; polar equations; and higher plane curves. One course.

325. METHODS OF TEACHING HIGH SCHOOL MATHEMATICS.

Prerequisites: Mathematics 301 and 322. This course treats of the content of secondary mathematics and an attempt is made to acquaint the student with modern techniques, methods, devices, magazines, books, lesson plans, and units of work. One course. To be taken for education credit only. See Education 473.

331. STATISTICS.

This is an introductory course in statistical methods, designed especially for students of other departments. One course.

427. COLLEGE GEOMETRY.

This course is to give a background to students planning to teach plane geometry in high school. It relates to the triangle, to loci, to the nine-point circle, the Simson and Memelaus line, and Ceva's theorem. Many originals. One course.

431. DIFFERENTIAL CALCULUS.

Prerequisites: Mathematics 323 and 201 if not taken in high school. This course will include variables; functions; derivatives; rates; maxima and minima; radius and circle of curvature; and various applications of derivatives. One course.

432. INTEGRAL CALCULUS.

Prerequisite: Mathematics 431. This course will cover the derivation of the fundamental formulas of integration with application to problems of the length of curves, areas, and volumes. One course.

441. SOLID ANALYTICAL GEOMETRY AND DETERMINANTS.

Prerequisite: Mathematics 431. This course includes a study of determinants; points; lines; planes; properties of curves and surfaces; and classification of quadric surfaces. One course.

DEPARTMENT OF MUSIC

Mr. Noah, Mrs. Allen, Miss Horsbrugh, Miss Jenkins, Miss Smith, Miss Tucker.

The College offers a Bachelor of Arts degree with a Major in Music Education with the purpose of giving a thorough training in all phases of Public School Music, Theory, Piano, Voice, Violin, and Organ. For a description of the curriculum in Music Education see page A major in Applied Music is offered also, as described on page A certain grade of proficiency in piano must be attained before a student will be accepted as a major in this department.

General Courses**221. ELEMENTARY METHODS IN PUBLIC SCHOOL MUSIC.**

Teaching music in elementary grades with each grade level. Rote songs, the child voice, rhythm activities, sight singing, creative music, appreciation, major and minor keys, conducting, and correlation of music with other grade subjects. A course designed for non-music majors and those required to take the course for a certificate. Prerequisite: Music 220. One half course. To be taken for Education credit only. See Education 261.

323. ADVANCED METHODS IN PUBLIC SCHOOL MUSIC.

Teaching music in intermediate grades with materials appropriate for each grade level. Major and minor keys, two and three-part singing, voice testing, sight reading, chromatic tones, appreciation, creative music, rhythm activities, conducting, and correlation of music with other grade subjects. This course is prepared for those students who have finished Music 221 and who have decided to go on with their degree work. Prerequisites: Music 221 and 322. One half course. To be taken for Education credit only. See Education 364.

324. MUSIC IN THE HIGH SCHOOL.

A study of materials appropriate for cantatas, operettas, glee clubs, and choruses. Testing and care of the adolescent voice. Music 260 and 261 required as preparation for this course. One half course.

325. METHODS OF MUSIC SUPERVISION IN THE GRADES.

Teaching music in elementary grades with each grade level. Rote songs, the child voice, rhythm activities, sight reading, creative music, appreciation, major and minor keys, conducting, and correlation of music with other grade subjects. A course designed for those students specializing in Music Education. One half course. To be taken for Education credit only. See Education 377.

326. ADVANCED METHODS OF MUSIC SUPERVISION IN THE GRADES.

Prerequisite: Music 325. One half course. To be taken for Education credit only. See Education 378.

340-341-342. HISTORY OF MUSIC.

I. A survey of music among primitive peoples, early church music, troubadours, minnesingers, beginning of oratorios and operas.

II. Musicians of the classic and romantic periods.

III. Modern music and musicians of all countries. One half course each quarter.

351. COMMUNITY SINGING LEADERSHIP.

No special knowledge of music is required. For students who wish to lead group singing in school, organizations, associations, and community gatherings. Program making for all occasions. Leading of sacred, patriotic, folk and old time songs and parodies. One half course.

450. MUSIC APPRECIATION.

By means of illustrations, this course aims to teach the fundamental principles of intelligent listening and to build a repertoire of music which should be the possession of every cultured person. No previous knowledge of music is required. The endeavor will be to increase the enjoyment of music rather than to build up a body of facts concerning it. One half course.

451. MUSIC APPRECIATION.

A continuation of Music 450. One half course.

Theoretical Courses

220. THEORY OF MUSIC.

A study of tones and their symbols, notation for pitch, keys,

scales, tetrachords, relative keys, and intervals. A required course for normal graduates. One half course.

260-261-262. ELEMENTARY HARMONY.

A study of tones and their symbols, notation for pitch, keys, scales, tetrachords, relative keys, intervals, inversions, transposition, chords, triads, major and minor forms, cadences, harmonizing melodies, developing figurations, improvisation, sequences, and diatonic discords. One half course each quarter.

263-264-265. ADVANCED HARMONY.

A study of chromatic harmonies, foreign or borrowed chords, key relationships, modulation, parallelism, ornamental tones, chords of added sixths, whole-tone scale, and advanced work in improvisation and composition. Prerequisite: Elementary Harmony. One half course.

322. EAR TRAINING, SIGHT SINGING, AND DICTATION.

Singing and writing of simple melodies. Dictation of melodies and intervals. Rhythmic and memory drills. A course for normal graduates who have already had Music 220.

366-367-368. KEYBOARD HARMONY.

A study of Harmony in its relation to the keyboard in the following ways: the playing of a chord in combination with all other chords of a key, harmonization of melodies in four-part harmony, and free piano style and improvisation. Also transposition of melodies, chords, and piano pieces. One half course each quarter.

370-371-372. COMPOSITION AND ANALYSIS.

Practical composition in the two and three-part song-forms for all instruments. Analysis of simpler forms of compositions by various composers. One half course each quarter.

373-374-375. ELEMENTARY EAR TRAINING AND SIGHT SINGING.

This course trains the ear in rhythm, melody, and harmony. Dictation, recognition of chords and cadences in major and minor modes, reading at sight. One half course each quarter.

476-477-478. ADVANCED EAR TRAINING AND SIGHT SINGING.

Singing and writing of more difficult melodies using irregular rhythms. One half course each quarter.

Applied Music

PIANO

MUSIC 103. Major and minor scales. Parallel motion. Technical studies: Kohler, Biehl, Duvernoy, Op. 120; Czerny, Op. 299; Hanan, Wolff. Sonatinas and rondos, Kohler, Clementi. Elementary Bach. Selected pieces according to grade. Final examination: pupil must be able to play any scale, one of three selected technical studies, and a sonatina movement and piece from memory.

MUSIC 203. Review of major and minor scales. Dominant and diminished sevenths and arpeggios. Studies: Heller—52 selected studies; Hanan, Wolff, Berens, Op. 61. Sonatas, Mozart or Haydn. Bach, two-part inventions. Selected pieces according to grade. Test: any scale, one of three studies, a choice of two: a sonata movement, two-part invention, or piece from memory.

MUSIC 303. Review of scales in all forms, thirds, sixths, tenths. Studies: Heller continued; Cramer (50 selected Studies). Also studies for velocity, phrasing, etc., according to individual needs of the student. Bach, three-part inventions. Sonatas; Mozart, Haydn, or the easier Beethoven Sonatas. Pieces according to proficiency, from classical and modern schools. Test: one each, a study, Bach invention, sonata movement, or piece. Two numbers from memory.

MUSIC 304. Review of all scale forms. Studies: Cramer, Pischua, Phillip, Clementi "Gradus ad Parnassum," Czerny, op. 740. Bach, well-tempered clavichord. Sonatas, at least one of the more difficult Beethoven Sonatas. Pieces from classical and modern schools. Test as in Course 303.

MUSIC 403. Review of scales in all forms. Studies: Moscheles, Joseffy, Chopin. Bach, well-tempered clavichord, or French and English Suites. Sonatas from standard composers (Beethoven, Grieg, Schubert). Study of one Mozart Concerto. Pieces according to proficiency. Test: one study, one Bach movement, one movement from a sonata or concerto, and a piece. Bach and one other number from memory.

MUSIC 404. Review of scales in all forms. Studies: continuation of Music 403. Continuation of Bach and sonatas as in Music 403. Movements from standard concertos. Test as in Music 403.

VOICE

MUSIC 105. Breath control, standard songs in good English. One third course each quarter.

MUSIC 205. Breath control, principles of enunciation, pronunciation, vowel, modification, and essentials of interpretation. One third course each quarter.

MUSIC 305. Advanced technical studies, recitatives and arias, foreign languages. Candidate may give junior recital. One third course each quarter.

MUSIC 405. Advanced studies in technique, recitatives and arias, foreign languages. Candidate may give senior recital. One third course each quarter.

VIOLIN

MUSIC 107. Study of second and third positions. Bang Book III or equivalent. Wohlfahrt, Kayser. Solos in first three positions. Examination: selected scales in two octaves, one study by Wohlfahrt or Kayers, Book II, technical exercise from Bang, Book III or equivalent, solo in first three positions, memorized.

MUSIC 207. Study of fourth and fifth positions. Bang, Book IV. Kayser, Book III. Donclo, Sitt. Student concertos, easy sonatas, more difficult solos. Examination: all scales in two octaves, study by Kayser, Sitt, or Donclo, finger-bowing technic from Bang, Book IV, one movement from student concerto or sonata memorized. Solo in several positions, memorized.

MUSIC 307. All positions. Studies by Mazas and Kreutzer. Double stopping and bowings by Auer, Schrodieck, Sevcik, Fischel, Handle. Other classical sonatas. Concertos by Bach, Viotti, Nardini, De Beriot. Solos by Corti, Kreisler. Examination: scales in three octaves, two studies from Kreutzer or Mazas, two movements from sonata or concerto memorized, solo by standard composer, memorized.

MUSIC 308. Scales in double-stops. Technical exercises: Auer, Sevcik, Flisch. Kreutzer and Fiorilla studies. Concertos by Tartini, Vieuxtemps, Sophr. Sonatas by Bach, Mozart. Standard solos. Examination: selected scales in double-stops, two studies from Kreutzer and Fiorilla, two movements from concerto or sonata, memorized, two standard solos, memorized.

MUSIC 407. All scales in double-stops. Studies by Rode, Fiorilla, Dont. Technical exercises: Auer, Schrodieck, Flisch. Concertos by Vieuxtemps, Wieniawski, Mendelsshon. Sonatas by Grieg, Mozart, Bach. Concert solos. Examination: scales in double-stops, three studies from Fiorilla, Rode, and Dont, two movements from concerto, memorized, or one whole sonata, two concert solos, memorized.

MUSIC 408. Scales in rapid tempo. Three etudes from Dont, Schrodieck, or Paganini, two movements from standard concerto, memorized, or one sonata, three concert solos, memorized.

CLASS VOICE

MUSIC 116, 117, 118. CLASS VOICE INSTRUCTION.

A course for students who plan to teach singing either in the grades or the high school. Breath control, principles of enunciation, pronunciation, vowel modification, and song literature are studied. \$9 per quarter. One third course each quarter.

ORGAN

MUSIC 109. Mechanical skill in handling the console. Registration. Comprehensive study of the mechanism. Technical studies. Selected studies and compositions according to grade. One third course each quarter.

MUSIC 209. Technical studies. Transposition, score reading, and improvisation. Advanced compositions of the best composers. Candidate may give an advanced recital. One third course each quarter.

CHORAL TRAINING

210, 211, 212. CHORUS.

Admission to this course is equivalent to membership in the College Chorus. The course is an exceedingly practical one and is devoted to the acquirement of a repertoire in music suitable for school, church, and other group singing. Public performances are given throughout the State. One third course each quarter. May be taken with or without credit.

ORCHESTRAL INSTRUMENTS

213-214-215. ORCHESTRA.

The student is required to gain some knowledge of all the principal instruments of the orchestra. Every person taking the course must specialize on one instrument and play in the college orchestra. A small fee is charged for the course. One third course each quarter. May be taken with or without credit.

DEPARTMENT OF PHYSICS

Miss Rogers

No major is given in Physics.

100. PHYSICAL SCIENCE SURVEY.

This course is intended to give the student a view of the rapid development in the fields of Physics and Astronomy, stressing the theoretical and experimental basis for this development.

104. HOUSEHOLD PHYSICS.

This course is designed for those who wish the household applications of Physics, especially adapted to students in Home Economics. Emphasis is given to the subjects of heat, electricity, and light. One course.

301. ELEMENTARY PHYSICS.

This course, with Physics 102, forms an introductory course in the elements of Physics that will afford a view of the subject of mechanics, heat, light, and sound. The practical and cultural phase of the subject will be stressed. Physics 301 includes mechanics and light. One course.

302. ELEMENTARY PHYSICS (Concluded).

This course, when taken after Physics 301, forms and completes a course in Physics. Heat, electricity, and sound are studied. One course.

311. DESCRIPTIVE ASTRONOMY.

This is an introductory general course in descriptive astronomy designed to give the student an understanding of the solar system, the relative motion of its members, and their relation to the sidereal universe. Much of the laboratory time is used in familiarizing the student with the best known constellations. One course.

324. GENERAL PHYSICS.

This course rounds out courses 301 and 302 in Elementary Physics. It considers more the quantitative and theoretical side of the subject. One course.

326. EXPERIMENTAL PHYSICS.

More time will be given to laboratory work in this course. The subject matter studied will be determined by the needs of the class. One course.

SECRETARIAL TRAINING

Mr. Cornelius, Miss Foster, Miss Harrington,
Mrs. Terry, Miss Thrash

Accounting**101. ACCOUNTING PRINCIPLES.**

This course is planned to give the student an understanding of the fundamental principles of the subject. Theory of debits and credits, the trial balance, preparation of various business forms and simple statements, adjustments and closing entries. One course.

102. ACCOUNTING PRINCIPLES.

Partnership problems, controlling accounts, columnar journals, accruals, depreciation, working sheets, statements and closing entries. One course.

303. ACCOUNTING ADVANCED.

Practical work will be given in addition to the more advanced principles of accounting, with emphasis on special corporation accounts and the use of the voucher system. Corporate stocks, bonds, sinking funds and surplus, classification of accounts, analysis, and interpretation of statements. One course.

Business Law**307. BUSINESS LAW.**

A study of contracts, agency, negotiable instruments, and business organizations. One course.

308. BUSINESS LAW.

A study of personal property, security relations, and real property. One course.

Secretarial Subjects

205-405. OFFICE PRACTICE.

The equivalent of actual experience in the regular business office. Designed to acquaint the student with such secretarial duties and problems as gathering information, filing reports, correspondence, editing, printing, proofreading, publicity, meeting callers, keeping records. One course.

217-417. BUSINESS ENGLISH.

Theory and practice in the use of correct, forceful English in writing business letters and reports. One course.

231. INTRODUCTION TO BUSINESS.

An introductory course to all other commercial courses. One course.

310. SALESMANSHIP.

The principles of salesmanship and their practical application. One course.

431. THE TEACHING OF SECRETARIAL SUBJECTS.

Subject matter taught in the commercial curriculum in high schools; methods of instruction; tests and measurements; lesson plans; examination of commercial text books. One course. To be taken for Education credit only. See Ed. 476.

Shorthand

221-421. SHORTHAND PRINCIPLES.

A study of the principles of Gregg Shorthand as given in the Gregg Shorthand Manual, with corresponding work in Speed Studies. One course.

222-422. SHORTHAND PRINCIPLES.

Continuation of above. Tests on the principles conclude the study of each unit, with frequent dictation tests. One course.

223-423. SHORTHAND ADVANCED.

Constructive dictation with a view to the making of a perfect transcript. One course.

Typewriting

226-426. TYPEWRITING BEGINNING.

The mechanism and technique of operating the typewriter and beginning letter writing. One course.

227-427. TYPEWRITING ADVANCED.

The aim of this course is to teach the most advanced letter writing and legal forms; to develop the highest speed possible for each individual student. One course.

The courses designated by two numbers as 205-405 will be counted as of the lower number when given primarily to junior college students and as of the higher number when given primarily to senior college students.

Beginning with work taken after July 1, 1935, credit will not be given for courses in Shorthand and Typewriting toward any degree or diploma except Bachelor of Science in Secretarial Training and the Secretarial Diploma.

DEPARTMENT OF SOCIAL STUDIES

Mr. Taylor, Mr. Capel, Miss Greene, Mr. Morgan

100-101-102. SURVEY OF WORLD CIVILIZATION.

This is a triple course running through the freshman year. It attempts to survey the progress of civilization from prehistoric times to the present. It deals with the social, political, economic, and ethical forces that have influenced man. The student is led to try to visualize the progressing complexity of civilization and to become aware of his social environment. The treatment is roughly chronological. Unit one covers the period from the dawn of history to the religious reformation in the sixteenth century. Unit two traces the political, economic, and scientific changes through the seventeenth, eighteenth, and nineteenth centuries. Unit three deals with the problems of the world war and after. Required of all freshmen. Triple course.

200. CONTEMPORARY GEORGIA PROBLEMS.

This is a course in contemporary problems in Georgia. It attempts to inquire into the State's population tendencies, to study its agricultural, industrial, and commercial resources, and to analyze its governmental organization and problems. Required of all sophomores. One course.

DEPARTMENT OF SOCIOLOGY

Mr. Massey

A major in the Department of Sociology should include Sociology 241, 428, 452, and three additional courses in Sociology.

241. SOCIAL PRINCIPLES.

An attempt to understand the fundamental social principles underlying the more elementary forces and processes of social life. One course.

321. SOCIAL PATHOLOGY.

A study of individual and institutional maladjustments, seeking causes, conditions and remedies. One course.

322. CHILD WELFARE.

A study of the social forces and factors operating in child life. One course.

323. SOCIAL CONTROL.

A study of forces and methods of control in modern society. Custom, public opinion, religion, and law are emphasized. One course.

324. CRIMINOLOGY.

A study of causes and conditions producing crime, and of modern attempts to find remedial measures. One course.

325. COMMUNITY LIFE.

An attempt to help the student see and interpret the social forces in the local community. One course.

327. RURAL SOCIOLOGY.

The rural people: physical, mental, and social characteristics. Cultural conditions. The rural mind. Psychological attitudes. Rural social institutions: the home, school, church, club, and lodge. Play and recreation. Sanitation and health. Rural changes. Incomes and standards of living. One course.

428. THE FAMILY.

Study of the origin and development of the family, the disintegrating tendencies, and society's obligation to this institution. One course.

452. ANTHROPOLOGY.

An attempt to introduce the student to the fundamentals of human culture. One course.

453. SOCIAL ETHICS.

An attempt to study the evolution of certain socioethical principles and their application to contemporary society. One course.

454. CURRENT SOCIAL PROBLEMS.

A study of modern society and such social problems as population, health, race, the family, crime, public opinion, and war and peace. One course.

DEPARTMENT OF SPANISH

Mr. Salley

A major in Spanish should include Spanish 211, 212, 320, 328, 329, and 434.

101. ELEMENTARY SPANISH.

Careful drill in pronunciation, conversation, fundamentals of Spanish grammar, irregular verbs, and composition. One course. Winter quarter.

102. ELEMENTARY SPANISH.

Prerequisite: Spanish 101 or equivalent. Continuation of Spanish 101. One course. Spring quarter.

211. INTERMEDIATE SPANISH.

Prerequisite: Spanish 102 or equivalent. Reading of modern Spanish literature, composition, dictation, and conversation. One course. Fall quarter.

212. INTERMEDIATE SPANISH.

Prerequisite: Spanish 211 or equivalent. Continuation of Spanish 211. Winter quarter.

320. INTRODUCTION TO SPANISH LITERATURE.

Prerequisite: Spanish 212 or equivalent. Class lectures and discussions of the important monuments of Spanish literature from the beginnings to the end of the Siglo de Oro. Reading of masterpieces. One course.

321. SPANISH DRAMA IN THE NINETEENTH CENTURY.

Prerequisite: Spanish 212 or the equivalent. Study of the development of the drama from the latter part of the 18th century; lectures on the various literary movements; representative plays read and analyzed; parallel readings. One course.

328. SPOKEN SPANISH.

Prerequisite: Spanish 212 or equivalent. Oral Spanish for class-room and practical use, with emphasis on the development of conversational facility. One course.

329. MODERN SPANISH LITERATURE.

Prerequisite: Spanish 212 or equivalent. A general survey of Spanish literature from the end of the Siglo de Oro through modern times. Class lectures and discussions of important figures. Reading of masterpieces. One course. Spring quarter, 1937.

434. SPANISH-AMERICAN LITERATURE.

Prerequisite: Spanish 212 or equivalent. A general survey of the literatures of Argentina, Uruguay, Chile, Peru, and Bolivia. Class lectures and discussions of important figures. Reading of representative works. Fall quarter, 1937.

435. SPANISH-AMERICAN LITERATURE.

Prerequisite: Spanish 212 or equivalent. A general survey of the literatures of Ecuador, Colombia, Venezuela, Mexico, Cuba, Republica Dominicana, Puerto Rico, and Central America. Class lectures and discussions of important figures. Reading of representative works. Spring quarter, 1938.

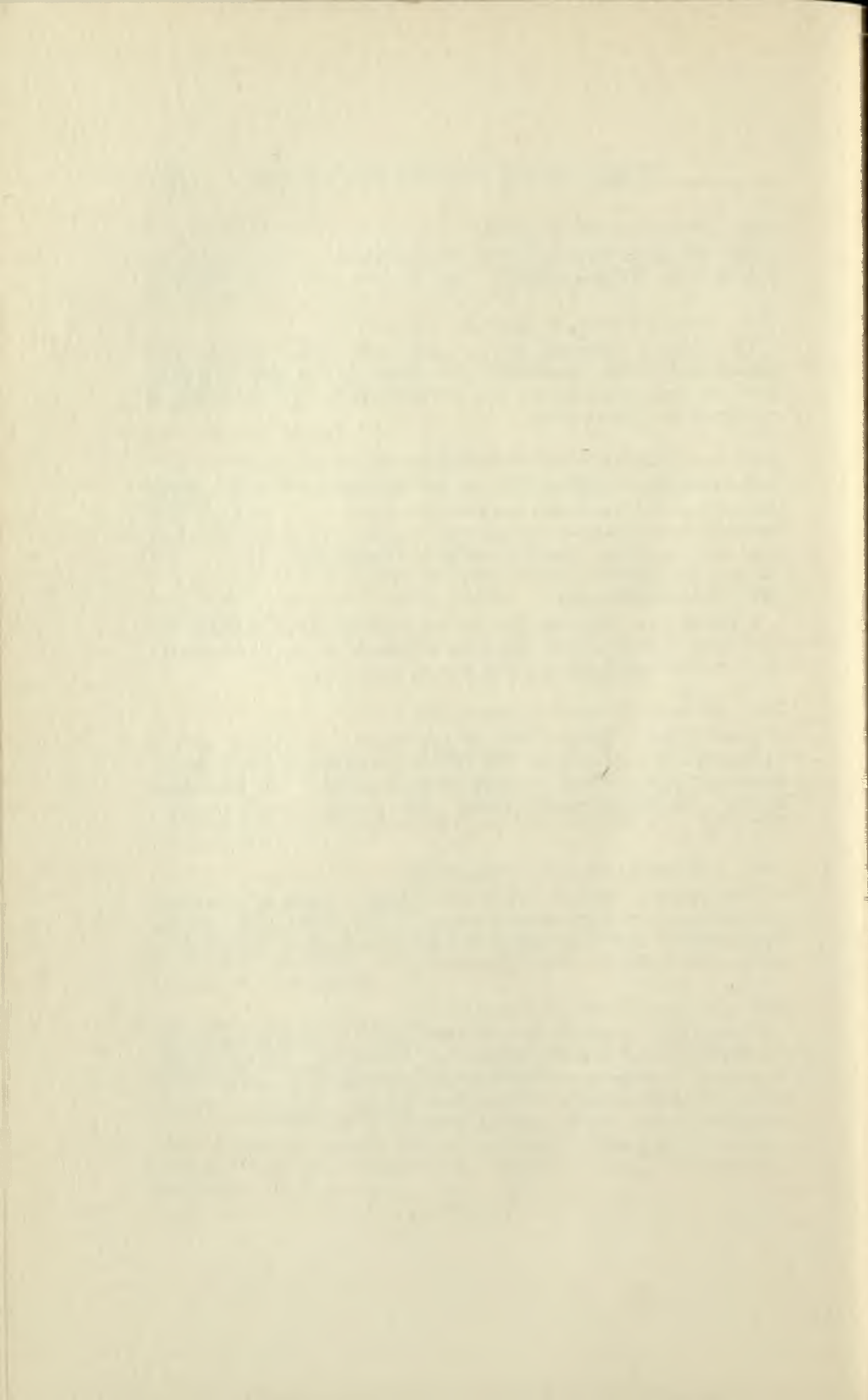

REGISTER OF STUDENTS

1935-1936



GRADUATING CLASS, JUNE, 1935

Bachelor of Arts

Adams, Jacques Elise.....	Vidalia	Pinkston, Marie Katherine.....	Ludowici
Brewton, Dorothy.....	Vidalia	Proctor, Wilma.....	Andalusia, Ala.
Burns, Nancy Helen.....	Macon	Haines, Rose Lee.....	Macon
Calhoun, Mary Josephine.....	Columbus	Ray, Myra Virginia.....	Norwood
Camp, Grace Carolyn.....	Jonesboro	Roberts, Ruth Pharr.....	Lawrenceville
Carruth, Laura Viola.....	Roswell	Rucker, Julia.....	Alpharetta
Colquitt, Susan Douglas.....	Columbus	Sanders, Laeta.....	Commerce
Cox, Ruth Volina.....	Cartersville	Sapp, Ruth.....	Broston
Derrick, Pauline Wise.....	Oglethorpe	Scott, Maude.....	Cordele
Doster, Helen.....	Monroe	Sheppard, Winnie Mildred.....	Savannah
Ezzard, Mary Jimmie.....	N. Roswell	Sims, Jessile.....	Newnan
Garrison, Voncile.....	Ludowici	Smith, Eleanor.....	Odeessdale
Gibson, Annie Rachel.....	Milledgeville	Smith, Rebecca Louise.....	Atlanta
Goldstein, Mary.....	Milledgeville	Smith, Sarah Sheila.....	Ft. Myers, Fla.
Griffity, Lucile.....	Reynolds	Spears, Annie Margaret.....	Jeffersonville
Hodges, Marjorie.....	Brinson	Stapleton, Mary Agnes.....	Stapleton
Holsenbeck, Margaret Wyolene.....	Gray	Summerour, Emily.....	Duluth
Kaufman, Eloise.....	Columbus	Sykes, Marjorie Elizabeth.....	Columbus
McCarthy, Mary.....	White Oak	Thomas, Dorothy Virginia.....	Macon
McGrew, Mrs. Beasie Reeves.....	Thomaston	Todd, Sarah Elizabeth.....	McIntyre
Madden, Patricia.....	Concord	Vandiver, LaNelle.....	Jefferson
Martin, Frances.....	Dawson	Vinson, Ruth.....	Cordele
Mashburn, Alice Mae.....	Atlanta	Webb, Leila Grace.....	Quitman
Moore, Mrs. Louise Baker.....	Milledgeville	White, Sara Bert.....	Camilla
Mosley, Margaret Crawford.....	Byron	Williams, Mary Jim.....	Greensboro
Oglesby, Carrie Katie.....	Elberton	Williams, Thelma Frances.....	Dalton
Pangle, Lois Tate.....	Tunnel Hill		

Bachelor of Science

Battle, Jean.....	Talbotton	Hudson, Margaret Love.....	Ochlochnee
Crittenden, Margery.....	Shellman	Joiner, Pauline.....	Oglethorpe
Dye, Ethel.....	Blythe	Kinney, Beuna.....	Villa Rica
Edwards, Margaret.....	Savannah	Leaptrott, Rhosland.....	Hardwick
Gowen, Frances Dana.....	Atlanta	Moore, Catherine Beatrice.....	Augusta
Griffin, Mary Ruth.....	Villa Rica	Otwell, Matilda Callaway.....	Augusta
Hanson, Nina Mae.....	Decatur	Pfeiffer, Grace.....	Sylvania
Harrison, Marguerite.....	Harlem	Pollard, Elizabeth.....	Jacksonville, Fla.
Henry, Elizabeth Ann.....	Ringgold	Stewart, Mildred Hinton.....	Haddock
Hopkins, Bertha Barr.....	Havana, Cuba	Wright, Loretta.....	Atlanta

Bachelor of Science in Education

Alford, Elizabeth Culver.....	Milledgeville	Jennings, Elizabeth.....	Augusta
Allen, Edith.....	Shellman	Jones, Jewell.....	LaGrange
Barksdale, Mary.....	Norwood	Jordan, Lillian.....	Dania, Fla.
Baughan, Zelma.....	Jacksonville, Fla.	Land, Sara Elizabeth.....	Columbus
Bedell, Jane S.....	Jacksonville, Fla.	McCarthy, Ila Beatrice.....	White Oak
Brown, Lena Elizabeth.....	Hapeville	Maness, Elizabeth Lamar.....	Atlanta
Bryant, Mabel Eunice.....	Savannah	Moore, Martha Ann.....	Griffin
Butts, Julia LeGay.....	Milledgeville	Neary, Mrs. Louise Joiner.....	Waycross
Camp, Frances.....	Greenville	Nelson, Harriet Carter.....	Ideal
Carmichael, Mary Carolyn.....	Comer	Newton, Leone.....	Milben
Carter, Martha Love.....	Fort Valley	Newton, Rebie.....	Milben
Champion, Mildred Claire.....	Macon	Parker, Mildred Frances.....	Cobetta
Collins, Margaret.....	Commerce	Parks, Cora Belle.....	Gainesville
Culpepper, Mrs. Annie Wade Lester.....	Louisville	Perry, Edith A.....	Collins
		Perry, Sarah Edwina.....	Macon
		Phillips, Helen Grace.....	Monticello
Davis, Maude Eleanor.....	Atlanta	Robinett, Selma Gertrude.....	Shellman
Douglass, Olive Helen.....	Sanford, Fla.	Sanchez, Frances Clifford.....	Barwick
Flemister, Lucile.....	Griffin	Sawyer, Mary Frances.....	Macon
Greeman, Celia.....	Toomsboro	Shumate, Lillian Lewis.....	Montezuma
Goff, Lillian J.....	Uvalda	Smith, Mrs. Mary Hines Jordan.....	Sandersville
Graham, Cornelia.....	Clemson College, S. C.	Stanford, Priscilla.....	Mt. Vernon
Hall, Edith Marcia.....	Lyons	Styles, Nellie Fae.....	Bowdon
Hanna, Helen.....	Conyers	Verdier, Jean.....	Plainville
Highnote, Daisy Cathryn.....	Richland	Ware, Nettie Barnard.....	Toomsboro
Hogan, Mrs. Gladys Arnold.....	Milledgeville	Whiddon, Nell Katherine.....	Sandersville
Howington, Billie O'Connor.....	Tampa, Fla.	Wooten, Eleanor Leonard.....	Buena Vista
Israels, Katie.....	Atlanta		
Jamieson, Elizabeth Crawford.....	Savannah		

Bachelor of Science in Home Economics

Arnett, Anne Lee.....	Newnan	Lazenby, Frances.....	Augusta
Boynton, Leta.....	Albany	Nichols, Dorris.....	Screven
Cowart, Emily Nelson.....	Union City	Nixon, Mrs. Eleanor Carr.....	Macon
Crane, Margaret Lucile.....	Albany	Oliver, Carolyn Virginia.....	College Park
Dobbins, Florence G.....	Thomasville	Sale, Nancy Elizabeth.....	Sharon
Durham, Lalla Louise.....	Americus	Sherill, I. V.....	Bowdon
Ellis, Mabel.....	Monticello	Stone, Ruth Odene.....	Athens
Glover, Lula Belle.....	Zebulon	Talley, Sarah R.....	Villa Rica
Hendricks, Eunice Pearl.....	Metter	Tappan, Caroline Goldsmith.....	White Plains
Hughs, Carolyn.....	Stillmore	Turner, Dorothy.....	Moultrie
Laine, M. Carolyn.....	Cochran	Vickery, Josephine.....	Hartwell

Bachelor of Science in Vocational Home Economics

Brophy, Mabel Elizabeth.....	West Palm Beach, Fla.	Paschal, Helen Dean.....	Harlem
Foss, Dorothy.....	Lindale	Thomas, Helen.....	Newnan
Miles, Marian.....	Griffin	Williams, Helen.....	Newnan

Collegiate Normal Diploma

Adams, Ruth.....	Stapleton	Holsenbeck, Minnie Ruth.....	Milledgeville
Anderson, Merle.....	Nicholls	Hooten, Dorothy.....	Milledgeville
Austin, Marianne.....	Conyers	Hunt, Gertrude.....	Kathleen
Baughn, Marion.....	Atlanta	Hutchinson, Ruth Teasley.....	Moreland
Bond, Clifford.....	Eastman	Jamieson, Florence Hattie.....	Savannah
Bostick, Lorene.....	Camilla	Kempson, Dorothy.....	Brooks
Boyer, Ellen E.....	Sparta	Kimbrough, Felice.....	Atlanta
Boykin, Elsie M.....	Sylvania	Leverrett, Mary Elizabeth.....	Macon
Boykin, Neoline.....	Sylvania	Loveless, Sara Kathleen.....	Atlanta
Brantley, Elgah.....	Oconee	McKinney, Martha Elizabeth.....	Atlanta
Brewton, Dorothy May.....	Waycross	McMichael, Elizabeth.....	Hamilton
Bridges, Catherine Elizabeth.....	Berner	McMichael, Martha Margaret.....	Cork
Burke, Miriam Elizabeth.....	Hapeville	Mathia, Sara Martha.....	Sandersville
Burson, Mary.....	Cobbtown	Matthews, Emily.....	Atlanta
Butler, Edna Jo.....	Ramhurst	May, Helen.....	Rome
Campbell, Sara Margaret.....	Macon	Morris, Frances Allen.....	Milledgeville
Cannon, Jewell Bernice.....	Macon	Neal, Ina B.....	Thomson
Carroll, Sarah Evelyn.....	Savannah	Nelson, Addie Kathleen.....	Finleyson
Carthers, Martha Gray.....	Fort Valley	Nickles, Frances Catherine.....	Blythe
Carroll, Margaret.....	Trion	Norman, Jane Elizabeth.....	Nashville
Cassel, Gladys Marietta.....	Orlando, Fla.	O'Neal, Edna Maude.....	LaFayette
Chapman, Ora Jane.....	Woodstock	Oplinger, Florence Elizabeth.....	Waycross
Chewning, Edna.....	Atlanta	Orr, Blanche Isabelle.....	Riverdale
Cobb, Hazel Vache.....	Eastman	Orr, Sara Kathryn.....	Calhoun
Collins, Julia.....	Atlanta	Osborn, Robbie Carolyn.....	Covington
Cranford, Emma Ruth.....	Buena Vista	Pace, Margaret Murphy.....	Hapeville
Davidson, Sara Elizabeth.....	Lithonia	Parker, Evelyn.....	Buena Vista
Davis, Hetty Louise.....	Flint	Paulk, Martha Frances.....	Ocilla
Dannard, Martha Chrystene.....	Gordon	Peavy, Odine.....	Unadilla
Duke, Genevieve.....	Decatur	Pinson, Martha Elizabeth.....	Sylvester
Ellis, Lucy Lee.....	Perry, Fla.	Reeves, Mary Estelle.....	Waynesboro
Ennis, Mary Louise.....	Stone Mountain	Reid, Mary Nell.....	Rome
Fortson, Alice.....	Elberton	Rogers, Robbie.....	Gainesville
Fountain, Alma Iola.....	Gordon	Russell, Grace.....	McDonough
Fuller, Harriet Deborah.....	Atlanta	Sampson, Mary Elice.....	Sandersville
Garrison, Leila Frances.....	Marietta	Shell, Nancy Helen.....	Turin
Godbee, Lois Estelle.....	Millen	Shepard, Annette Maude.....	Colquitt
Groover, Barbara Evelyn.....	Ochlochnee	Simmons, Mary Helen.....	Montrose
Hardison, Virginia Christine.....	Byron	Sims, Harriette Eleanor.....	McDonough
Harrell, Mary Elizabeth.....	Atlanta	Smith, Augusta Clyde.....	Haddock
Hayes, Grace.....	Bonaire	Smith, Florence Evelyn.....	Hapeville
Henderson, Mary Elizabeth.....	Atlanta	Smith, Margery Julian.....	Tennille
Herrdon, Jessie Rose.....	Dalton	Smith, Mary Virginia.....	Sandersville
Herron, Frances Florene.....	Columbus	Smith, Norene.....	Forsyth
Hicks, Lois Ethel.....	Cartersville	Spiller, Alleyne Winslow.....	Atlanta
Highfield, Lillie Jewel.....	Silver Creek	Stapleton, Martha.....	Folkston
Hitchcock, Sara Clyde.....	Milledgeville	Starke, Harriette.....	Atlanta
Hodges, Edith.....	Oconee	Stewart, Willie Catherine.....	White Plains
Hogg, Mary.....	Ellaville	Storey, Mary Emily.....	Zebulon

Story, Catherine.....Warwick
 Sturgis, Margaret.....Warrenton
 Sullivan, Bernadette.....Milledgeville
 Sullivan, Margaret Harpole.....Milledgeville
 Thompson, Mary.....Pinehurst
 Trice, Christine Elizabeth.....Thomaston
 Vann, Sara Katherine.....Macon
 Wade, Carolyn Lillian.....Macon
 Wade, Evelyn Winifred.....Lithonia
 Waller, Lula Bernice.....Swainsboro

Ward, Mary Bertha.....Lincolnton
 Ward, Mertys Carol.....Arlington
 Watson, Daisy Blanchard.....Stellaville
 Watson, Virginia Elizabeth.....Louisville
 Westbrook, Hazel Jeannette.....Dalton
 Wilkes, Joyce.....Lyons
 Williams, Charlotte Thompson.....Haddock
 Williams, Edith.....Cordele
 Woods, Mary E.....Hawkinsville

Commercial Diploma

Baston, Ethlyn Gray.....Milledgeville
 Calboun, Frankie Louise.....Soperton
 Dunn, Rose.....Dublin
 Garrett, Virginia Blanton.....Midland
 Herrin, Evelyn Gay.....Winder
 Holland, Alice Virginia.....Rome
 Jenkins, Virginia.....Dooling

Lay, Marian Hazel.....Winder
 Peacock, Charlotte.....Rome
 Pye, Sarah Hart.....Monticello
 Simons, Mary Beatrice.....Blakely
 Wilkes, Alice Amanda.....Collins
 Williams, Mary Martha.....Sylvania
 Womack, Julia Mildred.....DeSota

English Diploma

Hall, Doris Elizabeth.....Bonaire Oakley, Ruby Elizabeth.....Fairburn

Certificate of Proficiency

Pianoforte

Derrick, Pauline Wise.....Oglethorpe Ellis, Dorothy.....Monticello

GRADUATING CLASS, JULY, 1935

Bachelor of Arts

Dawkins, Sara Blanton.....Thomasville
 Enloe, Helen.....Buchanan
 Fountain, Janie Elizabeth.....Gordon
 Hartshorn, Marion.....Griffin
 Kinney, Irene.....Temple
 McRae, Evelyn.....Glenwood

Nelson, Flora Albert.....Columbus
 Scarboro, Louise.....Stillmore
 Thompson, Martha Anne.....Palmetto
 Tigner, Katherine.....Greenville
 Warren, Frances Margaret.....Griffin
 Whitehurst, Myra Elizabeth.....Dublin

Bachelor of Science

Hall, Nanadelyn.....Moultrie Smith, Agnes Ada.....LaGrange

Bachelor of Science in Education

Allgood, Edna Elise.....Marietta
 Ashfield, Mrs. Gladys H.....Milledgeville
 Brooks, Winifred.....Blakely
 Brown, Mrs. Ida Hazlehurst.....Macon
 Brown, Louise.....Fort Lauderdale, Fla.
 Bryan, Kate Burns.....Wrightsville
 Colvin, Etta Priscilla.....Lincolnton
 Cook, Blanche.....LaGrange
 DeShong, Mary Irene.....Decatur
 Dickson, Sara Wiley.....Aiel
 Dolvin, Inez Davidson.....Shady Dale
 Dotson, Eva Louise.....Savannah
 Fountain, Mae.....Atlanta
 Hall, Ethel M.....Atlanta
 Hawkins, Frances Kathleen.....Milledgeville
 Hawkins, Margaret Ann.....Summerville

Holt, Mattie Claude.....Cordele
 Hysler, Dorothea Scott.....Milledgeville
 Johnson, Mrs. Edna Amos.....Rockingham
 Montgomery, Mary Barnett.....Carterville
 Pearson, Helen Claire.....Haddock
 Pickens, Ruby Gordon.....Commerce
 Rainey, Bobbie Lee Smith.....Ellaville
 Raley, Marilee.....Louisville
 Rawls, Grace Elizabeth.....Dublin
 Schloenback, Helen Holden.....Milledgeville
 Short, Mary Evelyn.....Tifton
 Sloan, Hazel.....Moultrie
 Summerour, Mary Cecil.....Duluth
 Veal, Ethel Helen.....Milledgeville
 Wallace, Marian.....Griffin
 Wheeler, Sara Elizabeth.....Warrenton

Bachelor of Science in Home Economics

Allen, Maude McArva.....	Hapeville	Pitts, Lillian Mae.....	College Park
Ivey, Louise.....	Milledgeville	Smith, Mary Frances.....	Milledgeville

Collegiate Normal Diploma

Benson, Sara Frances.....	Buena Vista	McAfee, Pauline Elizabeth.....	Roberta
Bowdoin, Jewell Grace.....	Milledgeville	Perkins, Virginia Anne.....	Florence
Brown, Martha Elizabeth.....	Fort Lauderdale, Fla.	Spell, Vera Frances.....	Fitzgerald
.....	Stephens, Mildred.....	Social Circle
Cobb, Nelle.....	Alpharetta	Sullivan, Erma Elizabeth.....	Zebulon
Cook, Virginia Avery.....	Marietta	Wilder, Ruby Nan.....	Rome
Hill, Lora Belle.....	Montezuma	Williams, Susie.....	Lincolnton
Johnston, Carolyn Elizabeth.....	Macon	Wright, Juanita.....	Hardwick
Laseter, Mary.....	Monroe		

Commercial Diploma

Lord, Lelah Dale.....	Loughman, Fla	Rives, Lula Dawkins.....	Sparta
-----------------------	---------------	--------------------------	--------

GRADUATING CLASS, AUGUST, 1935

Bachelor of Arts

Allen, Dorothy Lee.....	Hapeville	Register, Virginia.....	Dublin
Bowdon, Willie Eloise.....	Macon	Russell, Mary Catherine.....	McDonough
Buxton, Mary.....	Ft. Lauderdale, Fla.	Sanchez, Charlotte Key.....	Barwick
Harper, Mary Davis.....	Decatur	Slappey, Wilda Juanita.....	Albany
Park, Montine.....	Eatonton		

Bachelor of Science

Camp, Sarah Carruthers.....	Whiteburg	Turnbull, Elizabeth Jarrett.....	Toccoa
Ivey, Ethel Marguerite.....	Ivey	Wheeler, Idelle Elizabeth.....	East Point
Minter, Elizabeth Crawford.....	Hapeville		

Bachelor of Science in Home Economics

Ellison, Sarah Frances.....	Tampa, Fla.
-----------------------------	-------------

Bachelor of Science in Education

Baisden, Mary Rivers.....	Saluda, N. C.	Goss, Corinne.....	Elberton
Branch, Rachel Elizabeth.....	Greensboro	Harper, Ava Anna.....	Waycross
Brimson, Mildred E.....	Sylvania	Harper, Julia Laurah.....	Waycross
Brookins, Vivian Iris.....	Milledgeville	Holt, Evelyn.....	Milledgeville
Brown, Sarah King.....	Lavonia	Hudson, Mary Louise.....	Etowah, Tenn.
Calhoun, Mary Louise.....	Arlington	Ivey, Mattie Lou.....	Milledgeville
Callier, Ida Peel.....	Birmingham, Ala.	Jordan, Margaret Annette.....	Columbus
Cannon, Mary Jean.....	Lavonia	Long, Robbie Lou.....	Cataula
Chalker, Marsally.....	Avera	Opie, Willie Lawrence.....	Dover
Collins, Mina Lewis.....	Marietta	Farrish, Merlyn.....	Pavo
Downs, Frances Enid.....	Covington	Roark, Ethel Mae.....	Clements
Ewing, Linda M.....	Ashburn	Simmerson, Marguerite.....	Milledgeville
Fitzgerald, Olivia.....	Omaha	Simmons, Ethel Mae.....	Trion
Fountain, Josephine.....	Hawkinsville	Yawn, Clyde Leona.....	Morven

Collegiate Normal Diploma

Anderson, Sarah Rebecca.....	Atlanta	Lowe, Mrs. Martha Blount.....	Byron
Bedgood, Hazel.....	Davisboro	Parker, Myra Louise.....	Wrightsville
Collins, Elizabeth.....	Davisboro	Paul, Mattie Lee.....	Wadley
Flowers, Rubye Mae.....	Pitts	Strickland, Valeria.....	Buchanan
Gage, Edith Thistlewood.....	Tampa, Fla.	Tracker, Mrs. James C.....	Sugar Valley
Hamilton, Mildred.....	Unadilla	Ward, Mrs. Gladys McElvy.....	Pelham
Hasty, Mary Eunice.....	Georgetown	Wilcox, Mrs. Bessie J.....	Lumber City
Hasty, Odessa.....	Moultrie		

English Diploma

Thurmond, Margaret.....Danburg

Commercial Diploma

Pearson, Virgie.....Lee Pope

STUDENT BODY ROLL

First Summer Term, 1935

Adamson, Doris Viola.....	Atlanta	Beasley, Pauline Elizabeth.....	Sale City
Addy, Clara Yatea.....	Decatur	Bedgood, Hazel.....	Davisboro
Allaben, Mrs. M. E.....	Millen	Bell, Laura.....	Jaasper
Allen, Dorothy Lee.....	Hapeville	Bellinger, Louise.....	Waycross
Allen, L. Ruth.....	Matthews	Benford, Mary Elizabeth.....	Macon
Allen, Margery B.....	Columbus	Benson, Sara Frances.....	Buena Vista
Allen, Maude McArva.....	Hapeville	Berg, Hilda Ulricka.....	Savannah
Amason, Claudia Louise.....	Hapeville	Berrie, Ethelyn.....	Waverly
Anchors, Mrs. Ellison C.....	DuPont	Bests, Naomi.....	Manchester
Anderson, Easter C.....	Chatsworth	Bisaner, Emmalyn.....	Cedartown
Anderson, Hazel Greene.....	Monticello, Fla.	Bishop, Mildred Anne.....	Dublin
Anderson, Mrs. H. W.....	Greensboro, Fla.	Black, Ida L.....	Covington
Anderson, Sarah Rebecca.....	Atlanta	Black, Virginia.....	Macon
Anderson, Sue.....	Cobbville	Bobbitt, Juanita.....	Dublin
Andrews, Annie Kate.....	Roberta	Boggus, Eva.....	Oxford
Anton, Jessie A.....	Tampa, Fla.	Bohanan, Bura.....	Conyers
Archer, Matibel.....	Bartow	Bond, Tandie.....	Eastman
Armour, Jeane.....	Columbus	Bone, Daisy.....	Butler
Armstrong, Irene.....	Cataula	Bone, Minnie Will.....	Stevens Pottery
Ashfield, Gladys H.....	Milledgeville	Booker, Meta.....	Amity
Aspinwall, Willie Mae.....	Odum	Booth, Mildred.....	Butler
Atkinson, Frances.....	Dublin	Boroughs, Ella Cornelia.....	Sycamore
Atkinson, Irene.....	Rome	Bostick, Thelma.....	Wadley
Austin, Sarah.....	Kenwood	Boswell, Frances Olive.....	Montora
		Boulware, Eleanor E.....	Cordele
Bailey, Elizabeth Mary.....	Decatur	Bowden, W. Eloise.....	Macon
Bailey, Mabel.....	Augusta	Bowdoin, Jewell.....	Milledgeville
Baker, Mary Evelyn.....	Thomasville	Bowlan, Mary Clifford.....	Barwick
Baker, Mary Yna.....	Milledgeville	Bown, Mrs. Christine.....	Pelham
Baldwin, Marquis Collier.....	Marshallville	Bozeman, Bonnie.....	Woodstock
Baldwin, Mrs. William W.....	Madison	Bozeman, Sarah Elizabeth.....	Woodstock
Bales, Nell.....	Dublin	Bradley, Lillie Belle.....	Cochran
Barbee, Mrs. Florine Deese.....	Dublin	Branch, Rachael E.....	Greensboro
Barfield, Janet.....	Macon	Branch, Willie Dee.....	Dublin
Barlow, Mrs. Jack F.....	Hawkinsville	Brantley, Nola.....	Cochran
Barrett, Gladys.....	Sparta	Branwer, Frances E.....	Fortson
Barrow, Annie L.....	Coolidge	Brigham, Grace Marie.....	Girard
Barrow, Alma J.....	Coolidge	Brinkley, Inez.....	Warrenton
Barrow, Joyce.....	Boston	Brisendine, Elizabeth.....	Augusta
Barton, Bess.....	Greenville, S. C.	Brookins, Iris.....	Milledgeville
Barton, Mrs. Vernon K.....	Georgetown	Bragdon, Mrs. S. T.....	Nashville
Bazemore, Dorothy.....	College Park	Brooks, Winifred.....	Blakely
Beall, Lenore.....	Eatonton	Brown, Ada E.....	Rochelle
Beasley, Mary Mima.....	Sale City	Brown, Adeline.....	Cumming

Brown, Mrs. Alma B.	Lincolnton	Cox, Catherine Janet	Macon
Brown, Mrs. B. C.	Ft. Gaines	Craig, Miriam	Columbus
Brown, Helen Elizabeth	Cartersville	Cravey, Nellie Bob	Milan
Brown, Jimmie Lou	Cumming	Cranford, Mrs. Lloyd	Monticello
Brown, Louise	Ft. Lauderdale, Fla.	Crofton, Lova A.	Nashville
Brown, Martha Elizabeth	Ft. Lauderdale, Fla.	Crow, Fay	Camilla
Brown, Mary John	Ft. Gaines	Curl, Emogene	Swainsboro
Brown, Nelle	Woodbury	Curtis, Emma E.	Fort Valley
Brown, Roberta Otelia	Macon	Daniel, Eura Delle	Dawson
Bruce, Mary Catherine	Savannah	Darden, Christine	Milledgeville
Bryan, Janie	Davisboro	Darden, Lucille	Milledgeville
Bryan, Kate Burns	Wrightsville	Davis, Aileen	Armuchee
Bryant, Mrs. R. W.	Moultrie	Davis, Sara Rebecca	Douglas
Buchan, Louise	Dublin	Dawkins, Elizabeth S.	Orlando, Fla.
Buckner, Edith	Milledgeville	Dawkins, Sara	Thomasville
Buie, Margaret	Rezt	Deck, Sibyl	Dalton
Bullard, Mrs. E. B.	Machin	DeVane, Evelyn Elizabeth	Adel
Bullard, Mrs. E. G.	Marietta	Dial, Eunice Viola	Watkinsville
Burgemy, Alma	Sparta	Dickson, Gussie	Fitzgerald
Burns, Helen	Pittsview, Ala.	Dickson, Sara Wiley	Adel
Burroughs, Ida Blanche	Sycamore	Dillard, Geraldine Grace	Lithonia
Burton, Mrs. Bessie A.	Milledgeville	Dixon, Mildred V.	Giard
Bush, Evelyn Elizabeth	Milledgeville	Dobson, Sarah Ruby	Sugar Valley
Bush, Mrs. Jim Tom	Colquitt	Dolvin, Mrs. Inez Davidson	Shady Dale
Butler, Sara Joe	Conyers	Dorsey, Lillie	Dudley
Byrd, Susie Mae	Kensington	Dotson, Eva Louise	Savannah
Caine, Evelyn	Emerson	Dove, Lettee Louline	Chamblee
Calhoun, Mary Louise	Arlington	Dowis, Jetta	Dunwoody
Callan, Christine	Norman Park	Down, Lola	Emory University
Callan, Mildred	Norman Park	Downs, Frances Enid	Covington
Calhs, Eleanor	Bronwood	Downs, Marjorie Louise	Wrightsville
Camp, Nellie Adelaide	Lawrenceville	Drake, Ivy F.	Conyers
Camp, Sarah C.	Whitesburg	Drewry, Virginia	Griffin
Camp, Susie	Rome	Dukes, Minnie Iris	Pembroke
Campbell, Mrs. Egariah S.	Buchanan	Dumas, Euna	Culloden
Canada, Clare	Etowah, Tenn.	Duncan, Alice Joan	Dublin
Cannon, Mary Jean	Lavonia	Duncan, Gladys	Royston
Carithers, Mrs. Philip	Pavo	Duncan, Vassie Wilma	Boston
Carmichael, Loraine	Abbeville	Earl, Ethel	Sparta
Carnes, Frances Louise	Atlanta	Eberhart, Mrs. Thelma F.	McDonough
Carroll, Annie Louise	Boston	Edwards, Julia Louise	Augusta
Carwell, Frances	Waynesboro	Edwards, Mattie Sue	Forsyth
Cassels, Lillian	Cairo	Ellison, Frances	Tampa, Fla.
Causey, Alice Frances	Bowdon	Elton, Frances	Tennille
Chalker, Marisally	Avera	English, Mrs. Helen Browder Monroe, N. C.	Oglethorpe
Chambers, Louise	Chatsworth	English, Pauline	Buchanan
Champion, Jessie	Elberton	Enloe, Helen	Milledgeville
Chasteen, Mildred	Fitzgerald	Ennis, Marie	Fitzgerald
Chatfield, Esther	Culloden	Ennis, Nora	Haines City, Fla.
Cheney, Martha Gwynn	Albany	Ethridge, A. Bessie	Wadley
Cheney, Mary	Carrollton	Evans, Elizabeth	Kensington
Chesnut, Eunice	Moreland	Evitt, Mae Bernyce	Ashburn
Chesnut, Laura, C.	Doraville	Ewing, Linda M.	McDonough
Clark, Metrose	Thomasville	Fannin, Annie Lou	Conyers
Clark, Harriet Lorms	Blythe	Farmer, Lucile	Omaha
Clark, Mary Lee	Ringsland	Fitzgerald, Olivia	LaFayette
Clayton, Ruth L.	Roy	Fleming, Bartie	Newnan
Cleveland, Nerine Parker	Senoia	Fleming, Martha Elizabeth	Albany
Clodfalter, Sally	Eatonton	Fleming, Maude	Goggins
Cobb, Nelle	Alpharetta	Fletcher, Nell	Mystic
Cocke, Katherine Anne	Bolingbroke	Floyd, Bernice D.	Homerville
Coleman, Mrs. H. H.	Glenwood	Fortney, Ione	Douglas
Coleman, Jewell	Uvalda	Fortson, Glenn	Columbus
Collier, Dorothy	Atlanta	Fortson, Mrs. H. S.	Hampton
Collins, Elizabeth	Davisboro	Foster, Mrs. R. E.	Carrollton
Colvin, Etta	Lincolnton	Fountain, Caroline Bell	Hawkinsville
Connell, Zona Mae	Augusta	Fountain, Jamie E.	Gordon
Conoly, Margaret Elizabeth	Waycross	Fountain, Josephine	Hawkinsville
Cook, Virginia Avery	Marietta	Fountain, Mae	Atlanta
Cook, Blanche	LaGrange	Fountain, Mary E.	Gordon
Copps, Ethel Maree	Savannah	Freeman, Alice	Eatonton
Coram, Sadie	Benevolence	Freyman, Mrs. F. W.	Blackshear
Corley, Eloise	Dunbarton, S. C.		
Corry, Mary Ellen	Covington		

Frizzelle, Frances Angela..... Ailey
 Gage, Mrs. Edith Thistlewood..... Tampa, Fla.
 Gammage, Ella Jewel..... Bronwood
 Gammage, Florence Melton..... Vienna
 Gardner, Eva Irene..... Columbus
 Gardner, Georgia Lee..... Oglethorpe
 Gardner, Osee Belle..... Oglethorpe
 Garner, Velvie Ann..... Buford
 Garrard, Jacquelyn..... Roberta
 Garrett, Lynn..... Buchanan
 Garrison, Marion Collins..... Clarkesville
 Garrison, Pearl Leola..... Fitzgerald
 Gary, Emily..... Georgetown
 Gaskins, Alma..... Nashville
 Gentry, Jewell..... Newnan
 Giddens, Ardella..... Doerun
 Gilbert, Dora Helen..... Tennesse
 Giles, Mrs. J. K..... Linton
 Gilmore, Mary Comer..... Rebecca
 Gilmore, Sylvia Faye..... Rebecca
 Goodson, Mary Louise..... Dawson
 Goodwin, Minnetta Allene..... Marietta
 Gordy, Emily Frances..... Plains
 Goss, Corinne..... Elberton
 Graham, Emmie Loaine..... Hamilton
 Gray, Hazel Frances..... Grovania
 Green, Mrs. Martha, J. N. Greensboro, Fla.
 Gregaory, Gussie Endora..... Sale City
 Guice, Ruby..... Bremen
 Gumm, Cora Eula..... Eastman
 Gumm, Leone..... Eastman
 Gunter, Willie Mae..... Perry
 Guthrie, Kathryn Marie..... Palmetto, Fla.
 Hadden, Frances..... Stapleton
 Haddock, Juanita..... Damascus
 Hall, Caroline Elizabeth..... Atlanta
 Hall, Frances A..... Perry
 Hall, Gladys Adel..... Perry
 Hall, Janie F..... Atlanta
 Hall, Nanadelyn..... Moultrie
 Hall, Mrs. Price..... Newton
 Hallum, Sara..... Cedartown
 Haman, Mildred..... Rebecca
 Hamilton, Daisy..... Vidalia
 Hammack, Eula..... Reynolds
 Hammett, Marilucy..... Hapeville
 Hanson, Mattie Jean..... Shiloh
 Hanson, Thelma..... Shiloh
 Harber, Edith Wilson..... Atlanta
 Hardman, Evelyn..... Conyers
 Hargreaves, Sennie Marguerite..... Waycross
 Harper, Mary Davis..... Decatur
 Harralson, Mary Elizabeth..... Decatur
 Harrell, Mrs. Claude..... Chauncey
 Harrell, Fannie Laura..... Eastman
 Harrell, Mabel..... Bainbridge
 Harrell, Mary Augusta..... Eastman
 Harrell, Ruby Lee..... Eastman
 Harris, Elizabeth Anne..... Roberta
 Harris, Grace Walker..... Roberta
 Harris, Rube Lee..... Quitman
 Harrison, Carrie..... Ochlochnee
 Harrison, Martha Elizabeth..... Atlanta
 Hartshorn, Marion..... Griffin
 Hasty, Mary Eunice..... Georgetown
 Hasty, Odeasa..... Moultrie
 Hasty, Sallie..... Moultrie
 Hatcher, Katherine..... Griffin
 Haven, Mrs. Elizabeth..... Okewah, Tenn.
 Hawkins, Margaret A..... Summerville
 Hay, Lettie Clark..... Tuscumbia, Ala.
 Hay, Mary Nelle..... Greenville
 Heard, Hazel..... Moultrie
 Heisler, Gertie Mae..... Thomasville

Henderson, Hettie Mae..... Atlanta
 Henry, Mildred..... La Fayette
 Herndon, Rose..... Dalton
 Herren, Opheli..... Rutledge
 Herron, Floreine..... Columbus
 Hicks, Catherine..... Montezuma
 Hicks, Gladys..... Montezuma
 Hicks, Mrs. Samuel G. E..... Adel
 Highfield, Lillie Jewel..... Silver Creek
 Hiley, Mary A..... Chipley, Fla.
 Hill, Genevieve C..... Decatur
 Hill, Juanita..... Pineview
 Hill, Lora Belle..... Montezuma
 Hill, Ruth A..... Atlanta
 Hiscock, Grace..... Quitman
 Hitchcock, Sara Clyde..... Milledgeville
 Hitchcock, Sara W..... Milledgeville
 Hobbs, Fannie Belle..... Wrens
 Hogg, Mary S..... Hawkinsville
 Holcomb, Gladys..... Ball Ground
 Holcomb, Wynelle Mary..... Tate
 Holley, Mary E..... Ft. Gaines
 Holmes, Lucile Harris..... Miami, Fla.
 Holsenbeck, Hazel..... Monticello
 Holt, Bertha..... Milledgeville
 Holt, Mrs. Elizabeth..... Eatonton
 Holt, Evelyn..... Milledgeville
 Holt, Mattie Claude..... Cordele
 Holt, Palma..... Waycross
 Hopkins, Sara Ellen..... Chipley
 Horn, Marion McLeod..... Boston
 Horton, Jessie Nell..... Alamo
 Hosford, Mildred Elizabeth..... Eastman
 Howard, Rosa Lee..... Dover
 Howard, Sara Elizabeth..... Gay
 Hubbard, Anne..... Milledgeville
 Hubert, Emily B..... Thomson
 Huckaby, Helen Elizabeth..... Douglasville
 Hudson, Virginia..... Vidalia
 Huggins, Mary Eva..... Stillson
 Hulsey, Elizabeth..... Sparta
 Hutchings, Martha Inez..... Gainesville
 Hyde, Lillian..... Marietta
 Hysler, Mrs. Dorothea Scott..... Milledgeville
 Ivey, Mrs. Dorothy Barr..... Milledgeville
 Ivey, Ethel Marguerite..... Ivey
 Ivey, Grace Miriam..... Elkton, Fla.
 Ivey, Louise..... Milledgeville
 Ivey, Rose Kiel..... Milledgeville
 Ivey, Mattie Lou..... Milledgeville
 Ivey, Mrs. Sarah F..... Milledgeville
 Jackson, Elsie Henrietta..... Lawrenceville
 Jackson, Mamie Eva..... Ashburn
 James, Mrs. Scott..... Pineview
 Jarvis, Martha Esther..... Bainbridge
 Jenkins, Doris Lucille..... Dealing
 Jenkins, Virginia..... Dealing
 Jennings, Josephine Sibley..... Milledgeville
 Jewell, Katherine Marr..... Milledgeville
 Johns, Annielu Dunn..... Milledgeville
 Johns, Mildred Boyce..... Dallas
 Johnson, Camilla..... Elberton
 Johnson, Martha Ada..... Gordon
 Johnson, Ellice..... Gough
 Johnson, Mrs. Ora..... Camak
 Johnston, Mrs. Alba M..... Orlando, Fla.
 Johnston, Carolyn Elizabeth..... Macon
 Johnston, Rubye Joel..... Macon
 Joiner, Virginia Louise..... Dexter
 Jones, Ghloe Hazel..... Lakeland
 Jones, Ettagene..... Americus
 Jones, Frances C..... Dublin
 Jones, Ina Mae..... Decatur
 Jones, Julia..... Decatur

Jones, Lillie.....	Climax	McCord, Mary Barkley.....	Atlanta
Jones, Martha Frances.....	Dawson	McCord, Vivian Marcella.....	LaFayette
Jones, Mary Frances.....	Dublin	McDonald, Mrs. J. H.....	Fitzgerald
Jones, Mary Jane.....	Hapeville	McElmurray, Alice Gray.....	Waynesboro
Jones, Mrs. Ruby Ballard.....	Griffin	McEroy, Ruth.....	College Park
Jones, Sarah Elene.....	Lakeland	McFatter, Flora.....	Vernon, Fla.
Jordon, Margaret.....	Columbus	McGarity, Addie Sue.....	Elberton
Kea, Mrs. Dora Proctor.....	Adrian	McGarity, Carrie Ethlene.....	Jersey
Kelly, Ella V.....	Lithonia	McGhee, Mary Baker.....	Dalton
Kennedy, Mary Bertha.....	Morven	McGhee, Sarah Cameron.....	Dalton
Kenyon, Evelyn.....	Poulan	McInnis, Mrs. Mittie.....	Forest Glen
Kerr, Mrs. Inez A.....	Ramburst	McKenzie, Mary L.....	Rome
Kilgore, Snowdelle.....	Auburn	McLamb, Carolyn Elizabeth.....	Savannah
Kimbrough, Ennis O.....	Lilly	McLendon, Heasia.....	Soperton
Kimbrough, Felice.....	Decatur	McMahen, Nina.....	Oglethorpe
King, Ethel.....	Covington	McMichael, Evelyn.....	Jackson
King, Madge.....	Blakely	McMichael, Marjorie.....	Buena Vista
King, Martha Elizabeth.....	Rome	McNulty, Louise Baxter.....	Dawson
King, Milleria Ovella.....	Laurel Hill, Fla.	McRae, Evelyn.....	Glenwood
Kinney, Irene.....	Temple	McRae, Lois.....	Glenwood
Koebley, Martha M.....	Decatur	McRae, Margie.....	Waycross
Lambert, Laura Foute.....	Ft. Valley	McWhorter, Margaret E.....	Atlanta
Lancaster, Annie D.....	Hawkinsville	Meeks, Ruth.....	Kite
Lane, Hazel.....	Franklin	Mercer, Dorothy.....	Cobbtown
Lane, Ruby L.....	Jenkinsburg	Merritt, Lois.....	Ochlocknee
Langston, Fostine.....	Whigham	Messer, Pauline.....	Greenwood, Fla.
Lanier, Evelyn.....	Pembroke	Miller, Fidelie John.....	Gordon
Lassiter, Mrs. J. L.....	Forest Park	Miller, Grace Dancer.....	Colquitt
Layton, Emma Lee.....	Harrison	Miller, Lonie.....	Soperton
Leathers, Edna Mae.....	Douglasville	Mills, Beverly Estelle.....	Hapeville
Lee, Mrs. Sidney G.....	Dublin	Mills, Elizabeth.....	Hapeville
Leverrett, Mary Elizabeth.....	Macon	Mills, Gladys.....	Macon
Lindsey, Dorris.....	Tennille	Minchew, Blanche Cole.....	Douglas
Lindsey, Mary Sue.....	Irvington	Minter, Elizabeth.....	Hapeville
Lindsey, Mrs. H. I.....	Griffin	Minter, Sarah.....	Hapeville
Little, Claudia.....	Waycross	Minter, Helen.....	Kite
Little, Claudia Elizabeth.....	Macon	Mize, Rebecca.....	Griffin
Locke, Golden.....	Hawkinsville	Mobley, Mrs. Marguertie Holder.....	Milstead
Lockhart, Ruby Frances.....	Tennille	Montgomery, Mary Barnett.....	Cartersville
Long, Martha McDaniel.....	Norcross	Montgomery, Sarah Erwin.....	Cartersville
Lord, Dale.....	Loughman, Fla.	Moore, Florida.....	Milledgeville
Lovelace, L. C.....	West Point	Moore, Lois.....	Griffin
Lowe, Bertha.....	Gray	Moore, Maggie Edith.....	Unadilla
Lowe, Cornelia.....	Buena Vista	Morgan, Fannie.....	LaGrange
Lowe, Doris.....	Gray	Morgan, Frances.....	Milledgeville
Lowe, Martha B.....	Byron	Morgan, Mary M.....	Rockmart
Lowry, Thelma.....	Rentz	Morris, Alma.....	Waynesboro
Loury, Mrs. Geo. R.....	Lawrenceville	Moses, Ettalie.....	Shelby, N. C.
Loyd, Elva Lurline.....	Senovia	Moses, Mrs. Janie.....	Bainbridge
Loyd, Mrs. I. E.....	Fairburn	Mulligan, Marjorie.....	Glenville
Lucas, Elizabeth.....	Reynolds	Mullinax, Cordia Ruth.....	Maysville
Luke, Elizabeth.....	Ashburn	Murphy, Marjorie Howard.....	Canton
Lynch, Lois Eugenia.....	Macon	Myrick, Mrs. Marianne.....	Culoden
Lynes, Garnette.....	Savannah	Neal, Ina B.....	Thomson
Mable, M. Sue.....	Smyrna	Nelson, Daisy.....	Newbern
Majors, Kathryn Jane.....	Menloe	Nelson, Lucile.....	Thomaston
Mann, Margaret.....	Senovia	Nessmith, Mrs. M. Gordon.....	Milledgeville
Manning, Lula Edith.....	Marietta	Newton, Annie C.....	Edison
Marchman, Ann Laurie.....	Camilla	Newton, E. Mildred.....	Millen
Marshall, Dorothy Dix.....	Evans	Newton, Nellie.....	Whigham
Mask, Eva A.....	Covington	Nichols, Ebbie, V.....	Savannah
Massey, Eleanor.....	Bronwood	Nicholson, Joyce.....	Eastman
Massey, Lella Mae.....	Barwick	Nolan, Willina.....	Senovia
Mathews, Bernice Elizabeth.....	Atlanta	Nutt, Thelma.....	Franklin
Mathis, Beatrice.....	Ashburn	Oakley, Lois.....	Fairburn
Mathews, Mrs. C. D.....	Baxley	Oakley, Ruby C.....	Fairburn
Mathews, Ellie.....	Meansville	Olive, Louise.....	Greenwood, Fla.
Mauldin, Annie Ruth.....	Doerun	O'Neil, Marie.....	Ailey
Mayes, Mrs. W. H.....	Atlanta	Orr, Loyce Allene.....	Flowery Branch
McAfee, Pauline Elizabeth.....	Roberta	Osborn, Venta Lee.....	Ellijay
McAllister, Ola.....	Morven	Outlar, Mrs. Lois.....	Omega
McBride, Marguerite.....	Oconee	Owen, A. Hettie.....	Miami, Fla.
McCall, Abbie Gertrude.....	Macon	Owen, Exa Mayo.....	Sycamore

Pace, Margaret Murphy.....	Hapeville	Rivers, Mrs. W. R.....	Avera
Park, Martha.....	Oxford	Roach, Mrs. Myrtle.....	Ft. Lauderdale, Fla.
Park, Montine.....	Eatonton	Roark, Ethel May.....	Clermont
Park, Mrs. W. C.....	Oxford	Roberts, Marie McDill.....	Doraville
Parker, E. Louise.....	Gordon	Rorke, Mrs. Islah Mai Hopkins.....	Covington
Parkerson, Mrs. A. Smith.....	Eastman	Ross, Maxine Eugenia.....	Oakfield
Parrish, Merlyn.....	Pavo	Rountree, Mrs. De Alva.....	Swainsboro
Patrick, Lucile Courson.....	Savannah	Rowan, Besa.....	McDonough
Patrick, Rebekah.....	Conyers	Royal, Edna.....	Unadilla
Palterson, Katherine.....	Fitzgerald	Rucker, Margaret W.....	Griffin
Paulk, Frances.....	Ocilla	Rumpb, Mrs. Grace W.....	Culoden
Payne, Mary Charlotte.....	Monticello	Russell, Grace.....	McDonough
Peacock, Flossie Adelaide.....	Coleman	Russell, Mrs. Marie Benson.....	Griffin
Pearce, Marion.....	Folkston	Russell, Mary Catherine.....	McDonough
Pearson, Frances Nell.....	West Point	Ryals, Lucile.....	Eastman
Pearson, Helen Claire.....	Haddock		
Peavy, Mrs. T. A.....	Jeasup	Saltman, Mary Barlice.....	La Grange
Peavy, Vivian I.....	Vienna	Samples, Frankie.....	Avera
Pendley, Eunice Wiggins Chattanooga, Tenn.....	Monticello	Sanchez, Charlotte.....	Barwick
Penn, Ammie Ree.....	Oglethorpe	Sanchez, Marion.....	Barwick
Pennington, Hazel.....	Milledgeville	Scarboro, Louise.....	Stillmore
Pennington, Mary Elizabeth.....	Milledgeville	Schloenbach, Helen.....	Milledgeville
Pennington, Mary Floyd.....	Milledgeville	Scagler, Helen Claude.....	Roberta
Perkerson, Martha.....	Greenville	Seagrave, Wilda Eloise.....	Fayetteville
Perkins, Mrs. Floyd.....	Omaha	Seagrave, Ernestine.....	Fitzgerald
Perkins, Louise.....	Wadley	Selfridge, Annie Sue.....	McDonough
Perkins, Virginia Anne.....	Florence	Sessions, Kathryn.....	Milledgeville
Perry, Mrs. J. I.....	Sale City	Sheppard, Mae.....	Sandersville
Person, Emmie Louise.....	Monticello	Shields, Martha Delia.....	Thomason
Person, Mattie.....	Eastman	Short, Mary Evelyn.....	Tifton
Petty, Martha Will.....	Dawson	Sibley, Josephine Duncan.....	Dublin
Phillips, Dicy Kate.....	Soperton	Simmerson, Marguerite.....	Milledgeville
Phillips, Helen Rouse.....	Warwick	Simmerson, Runette.....	Milledgeville
Pickens, Ruby Gordon.....	Commerce	Simms, Mary Lucy.....	Covington
Pierce, Annell.....	Mystic	Sims, Harriette Eleanor.....	McDonough
Pierce, Ethel DuPree.....	Pineview	Slappey, Marcia.....	Atlanta
Pierce, Gertrude.....	Dublin	Slappey, Wilda Juanita.....	Albany
Pierce, Olliette.....	Mystic	Slaton, Martha Frances.....	Griffin
Pilkenton, Fay.....	Molena	Sloan, Clytie Mae.....	Moultrie
Pinkston, Gladys L.....	Parrott	Sloan, Hazel.....	Moultrie
Pinson, Martha.....	Sylvester	Smith, Mrs. C. C.....	Mcrae
Pitts, Lillian Mae.....	College Park	Smith, Cecelia.....	Albany
Pool, Esther.....	Wrightsville	Smith, Cilla.....	Davisboro
Pope, Beryl.....	Barwick	Smith, Clara Mildred.....	McIntyre
Powell, Carolyn Edwena.....	Vienna	Smith, Doris L.....	Soperton
Powell, Mrs. Fred E.....	Colquitt	Smith, Flora V.....	Kite
Powell, Pearl.....	Sylvania	Smith, Martha Celia.....	Elberton
Powell, Lilly M.....	Leesburg	Smith, Mary Frances.....	Milledgeville
Prescott, Ernestine.....	Winokur	Smith, Mary Sue.....	Juliette
Pritchett, Louise.....	Devereux	Smith, Mary Elizabeth.....	Monticello
Proctor, Edith Genevieve.....	Woodbine	Smith, Mildred Evelyn.....	Ocilla
Pryor, Minnie Belle.....	Dublin	Smoak, Edith Deas.....	Palmetto, Fla.
Purvis, Edwena.....	Ocilla	Snipes, Mrs. S. L.....	Funston
		Snow, Margaret.....	Decatur
Quattlebaum, Evelyn.....	Unadilla	Southwell, Mrs. J. D.....	Cordele
		Spears, Elsie Dinamore.....	Jeffersonville
Rackley, Ruby.....	Uvalda	Spell, Pauline.....	Lyons
Rainey, Mrs. Bobbie Lee Smith.....	Ellaville	Spell, Vera Frances.....	Fitzgerald
Rainey, Mae.....	Rebecca	Spillers, Pauline.....	Butler
Raley, Gladys.....	Mitchell	Spivey, Olivia Margaret.....	Vienna
Ramsey, Ida Ruth.....	Ramhurst	Stanford, Alice Anita.....	Atlanta
Rawls, Grace Elizabeth.....	Dublin	Stapleton, Margaret E.....	Stapleton
Ray, Annette.....	Elberton	Starr, Mary Brown.....	Cordele
Ray, Doris.....	Elberton	Starr, Minnie Clover.....	Greensboro
Raybon, Mrs. C. A.....	Waycross	Steed, Doris Davis.....	Eton
Redfern, Leone.....	Pavo	Steele, Ruby Burt.....	Augusta
Reed, Betty.....	Gainesville	Stephens, Margie.....	Mystic
Reese, Mrs. J. J.....	Newnan	Stephens, Mildred.....	Social Circle
Reeves, Mary Estelle.....	Waynesboro	Stewart, May.....	Gray
Register, Virginia.....	Dublin	Stokes, Mary Juanita.....	Macon
Richards, Dorothy Jones.....	Jasper	Stone, Mary.....	Whigham
Richardson, Sarah D.....	Ivey	Stow, Voncile.....	Alpharetta
Ridgeway, Hazel.....	Jackson	Strickland, Valeria.....	Buchanan
Rigsby, Rubye.....	Sale City	Stripling, Yeteve Edith.....	Funston
Rigsby, Velma.....	Camilla	Stubbs, Hazel.....	Montrose
Rives, Lula D.....	Sparta	Sturgis, Mrs. Olive Moran.....	Roanoke, Ala.

Styles, Ima.....	Bowdon	Walters, Mrs. Irene.....	Atlanta
Sullivan, Erma.....	Zebulon	Watson, Beatie C.....	Seville
Summerour, Mary Cecil.....	Duluth	Webb, Iva Pearl.....	Roberta
Summerour, Nelle.....	Duluth	Webb, Winnie.....	Americus
Sumner, Lillian R.....	Poulan	Webber, Mrs. Lillian B.....	Milledgeville
Swann, Eleanor.....	Covington	Weddington, Caroline.....	Milledgeville
Swann, Mrs. W. K.....	Covington	Welch, Jonnie Dickson.....	McDonough
Sykes, Blanch.....	Soperton	Weldon, Pauline.....	Milledgeville
Tallant, Dallas.....	Cummings	Wells, Mrs. Blanche Burton.....	Milledgeville
Tanner, Marion Margaret.....	Montrose	West, Doris.....	Philomath
Tanner, Mrs. Ouida.....	Parrott	West, Sybil.....	Dahlonega
Tapp, Virginia.....	Powder Springs	Westcott, Mrs. Essie N.....	Manteo, N. C.
Taylor, Lucille.....	Jackson	Whatley, Margaret Keyes.....	Ashburn
Temple, Shirley.....	McIntyre	Wheeler, Idell Elizabeth.....	East Point
Thacker, Jewell.....	Sugar Valley	Wheeler, Saral Elizabeth.....	Warrenton
Tharpe, Edna Elizabeth.....	Day Branch	Whitehurst, Myra.....	Dublin
Thomas, Dorothy.....	Jacksonville, Fla.	Wilder Mrs. Leland D.....	Pelham
Thomas, Ruth.....	Newnan	Wilder, Ruby Nan.....	Rome
Thompson, Annie Monette.....	Milledgeville	Wilkinson, Mrs. Margaret T.....	West Point
Thompson, Nellie Day.....	Wrightsville	Willcox, Mrs. D. R.....	Lumber City
Thompson, Vera.....	Byromville	Williams, Frances E.....	Hilton
Thurmond, Embelle.....	Danburg	Williams, Helen Elizabeth.....	Albany
Thurmond, Margaret E.....	Danburg	Williams, Mrs. J. L.....	Eastman
Tigner, Katherine.....	Greenville	Williams, Mabel Louis.....	Porterdale
Tilly, Vivian.....	Cave Springs	Williams, Rasa Blue.....	Buena Vista
Tod, Annie.....	Reidsville	Williams, Susie.....	Lincolnton
Tod, Louise.....	Reidsville	Williford, Florida Edell.....	Ozona, Fla.
Torrance, Mamie E.....	Milledgeville	Williford, Lizzie Hill.....	Camilla
Trammell, Ruby E.....	Alpharetta	Williford, Mary Craver.....	Ozona, Fla.
Trapp, Inez G.....	Marietta	Willingham, Clemmie.....	Conyers
Treadway, Margaret Helen.....	Rome	Willis, Beatrice.....	Quitman
Treadwell, Florence.....	Forsyth	Willis, Evelyn.....	Milledgeville
Trulock, Ada Evelyn.....	Whigham	Willis, Irma.....	LaGrange
Trulock, Margaret Louise.....	Whigham	Willis, Mary Edna.....	Milledgeville
Turnbull, Elizabeth.....	Toccoa	Willis, Ovilla.....	Dublin
Turner, Annette A.....	Woodbury	Wilson, Helen Owen.....	Atlanta
Turner, Annie Sue.....	Ball Ground	Wilson, Marguerite.....	Louisville
Tye, Mary Franklyn.....	Devereux	Wimberly, Addie.....	Dry Branch
Tyner, Bessie Eugenia.....	Macon	Windham, Iva L.....	Glenwood
Tyson, Mrs. Oner L.....	Nashville	Winn, Minnie I.....	Atlanta
Underwood, Beulah.....	Sparta	Winship, Mary.....	Macon
Underwood, Hazel.....	Bronwood	Wisdom, Kate.....	LaGrange
Underwood, Kate.....	Davisboro	Wise, Sarah Heard.....	Batesburg, S. C.
Underwood, Martha.....	Bronwood	Witherington, Elsie Delone.....	Pineview
Vann, Sara K.....	Macon	Witherinton, Mary Hazel.....	Pineview
Vaughn, Mary Pauline.....	College Park	Wolfe, Susie Elizabeth.....	Savannah
Veal, Dorothy.....	Sandersville	Wood, Dura Kate.....	Sycamore
Veal, Ethel Helen.....	Milledgeville	Wood, Elizabeth.....	Atlanta
Veal, Jonny Beatrice.....	Oconee	Wood, Jennye Evanda.....	Dry Branch
Walker, Dorothy Evelyn.....	Jonesboro	Woods, Mrs. Ruth Duggan.....	Warthen
Walker, Georgellen.....	McDonough	Woodward, Mrs. Frank.....	Jakin
Walker, Maggie Carswell.....	Largo, Fla.	Wooten, Mary Mathews.....	Buena Vista
Wallace, Marion.....	Griffin	Wrench, Agnes M.....	Folkston
Walters, Mary Katherine.....	Macon	Wright, Annie Belle.....	Sandersville
Walton, Julia Eva.....	Eatonton	Wright, Frances.....	Hapeville
Warbington, Beatrice.....	Duluth	Wright, Gladys R.....	Smryna
Ward, Mrs. Gladys McElvy.....	Pelham	Wright, Juanita.....	Hardwick
Ware, Susan.....	Orlando, Fla.	Wright, Mary V.....	Lincolnton
Warren, Frances M.....	Griffin	Yates, Virginia Henderson.....	Adrian
		Yates, Vivian.....	Griffin
		Yawn, Clyde L.....	Morven
		Young, Sara V.....	Moultrie

STUDENT BODY ROLL

Second Summer Term, 1935

Allen, Margery B.....	Columbus	Anton, Jessie A.....	Tampa, Fla.
Alsbrook, Jane.....	Fort Valley	Archer, Matibel.....	Bartow, Fla.
Amason, Claudia Louise.....	Hapeville	Armour, Jeane.....	Columbus
Anderson, Evelyn Doria.....	Alma	Aspinwall, Willie Mae.....	Odum
Anderson, Sarah Rebecca.....	Atlanta	Bailey, Elizabeth.....	Decatur

Bailey, Mabel A.	Augusta	Faulkner, Carolyn	Monticello
Baker, Mary Zena	Milledgeville	Finney, Mell	Dublin
Balkcon, Mary Ophelia	Georgetown	Fitzgerald, Olivia	Omaha
Barbre, Mrs. Florine Deese	Dublin	Fleming, Martha Elizabeth	Albany
Barrow, Alma Jane	Coolidge	Flowers, Rubye Mae	Pitts
Barrow, Annie Lenora	Coolidge	Fountain, Josephine	Hawkinsville
Beasley, Mary Minna	Sale City	Fowler, Mrs. Blonde V.	Milledgeville
Beasley, Pauline Elizabeth	Sale City		
Heddingfield, Louise Katherine	Unadilla	Gage, Edith Thistlewood	Tampa, Fla.
Bedgood, Hazel	Davisboro	Gardner, Merle K.	St. Augustine, Fla.
Best, Naomi	Manchester	Garrett, Reba M.	Bowden
Black, Virginia	Macon	Garrison, Marion Collins	Clarksville
Blakely, Myrtle Simmons	Clinton, S. C.	Gary, Emily	Georgetown
Blalock, Frances Katherine	Newnan	Gaulding, Opal	Concord
Bone, Daisy	Butler	Gentry, Jewell	Newnan
Bone, Helen	Butler	Gilbert, Dora Helen	Tennille
Booth, Mildred	Butler	Gleason, Maude	Pooler
Boswell, Frances Olive	Monroe	Gordy, Emily Frances	Plains
Bowden, Eloise	Macon	Gregory, Gussie Eudora	Sale City
Bowen, Dolly Frances	Conyers	Gumm, Cora Eula	Eastman
Branch, Rachel E.	Greensboro	Gumm, Leone	Eastman
Brewton, Ala Jo	Vidalia	Gunter, Marion A.	Byron
Brinkley, Inez	Warrenton	Gurr, Mary Emily	Vienna
Brinson, Emily Frances	Woodcliff		
Brock, Mrs. Gladys Lewis	Stockton	Hadden, Frances	Stapleton
Brookins, Iris	Milledgeville	Hall, Caroline E.	Atlanta
Brown, Ade E.	Rochelle	Hamilton, Mildred Elizabeth	Unadilla
Brown, Adeline	Cumming	Harper, Ava Anna	Waycross
Brown, Jimmie Lou	Cumming	Harper, Mary Davis	Decatur
Brown, Roberta Otelia	Macon	Harrell, Alma	Quitman
Bruce, Mary Catherine	Savannah	Harrell, Mrs. Claude	Chauncey
Bullard, Mrs. E. B.	Eatonton	Harrell, Martha Adelaide	Quitman
Burkett, Carleen	Nicholls	Harris, Frances E.	Fitzgerald
Burkett, Ruby	Abbeville	Hasty, Mary Eunice	Georgetown
		Hasty, Odessa	Moultrie
Camp, Mrs. Margaret Vickery	Rome	Hatcher, Katherine	Griffin
Camp, Nellie	Lawrenceville	Hatcher, Lucy Wright	Milledgeville
Camp, Sarah C.	Whitburg	Hatfield Beuna Vista	Irwinton
Campbell, Mrs. Egariah S.	Buchanan	Heiser, Bertie Mae	Thomasville
Cannon, Mary Jean	Lavonia	Henderson, Hettie Mae	Atlanta
Carmichael, Loraine	Abbeville	Henry, Mildred	LaFayette
Carroll, Annie Louise	Boston	Hick, Mrs. Samuel G. E.	Adel
Chalker, Marisally	Avera	Highfield, Lillie	Silver Creek
Chambers, Eloise	Deepstep	Hiccock, Grace	Quitman
Chambers, Louise	Chatsworth	Hobbs, Fannie Belle	Wrens
Chapman, Lois Evelyn	Barwick	Hobbs, Hattie Leona	Boston
Clark, Mary Lee	Kingsland	Hogg, Mary S.	Hawkinsville
Clarke, Maggie	Rhine	Holcomb, Wynelle Mary	Tate
Clyatt, Helen	Atlanta	Holland, Mrs. Jordan	Bremen
Cochran, Judy	Camilla	Holt, Evelyn	Milledgeville
Collins, Elizabeth	Davisboro	Holt, Palma	Waycross
Copps, Ethel Marcee	Savannah	Huckaby, Helen Elizabeth	Douglas
Coram, Sadie	Benevolence	Hudson, Lucile	Thomasville
Cordle, Hazel	Milledgeville	Hyatt, Mrs. Hal	Franklin
Cranford, Ruth	Buena Vista	Hyde, Lillian	Marietta
Crenshaw, Lillian Dorminy	Forest Glen		
Culbreth, Rossie Eloise	Moultrie	Ivey, Ethel Marguerite	Gordon
Culpepper, Susan Elizabeth	Tifton	Ivey, Louise	Milledgeville
Cur, Emogene	Swainsboro	Ivey, Miriam	Elkton
		Ivey, Mrs. Sarah F.	Milledgeville
Darden, Lucille	Milledgeville		
Davis, Sara Rebecca	Douglas	Johns, Mrs. Anniel Dunn	Milledgeville
Deason, Essie E.	McIntyre	Johnson, Helen Baldwin	Marshallville
Dobson, Ruby	Sugar Valley	Johnson, Mary Catherine	Jonesboro
Drew, Sarah	Douglas	Johnson, Mrs. Ora	Camak
Drewry, Virginia	Griffin	Jones, Chloe Hazel	Lakeland
Duncan, Alice Joan	Dublin	Jones, Dorothy	Perry
Duncan, Ida McKay	Oglethorpe	Jones, Julia Elizabeth	Atlanta
Duncan, Vassie	Boston	Jones, Lillie	Climax
Dunn, Mrs. F. M.	Woolsey	Jones, Mary Jane	Hazeville
Durham, Grace	Pavo	Jones, Sarah Elene	Lakeland
		Jordan, Margaret Annette	Columbus
Ellison, Sarah Frances	Tampe, Fla.		
Ennis, Marie	Milledgeville	Kelly, Sarah Ruth	Gibson
Ethridge, Bessie A.	Haines City, Fla.	Kerr, Mrs. Inez A.	Ramburst
Ewing, Linda M.	Ashburn	Key, Lucy Alma	Eatonton

King, Charley.....	Cochran	Register, Virginia.....	Dublin
King, Madge.....	Blakely	Reynolds, Doris Earlyne.....	Macon
King, Ovella.....	Laurel Hill, Fla.	Richards, Mrs. Dorothy Jones.....	Jasper
Kleckley, Bertha Frances.....	Ovethorpe	Roark, Ethel May.....	Clermont
Knight, Orene.....	Ranger	Roberts, Marie.....	Montezuma
Knight, Willene.....	Ranger	Russell, Mary Catherine.....	McDonough
Lane, Jean McIver.....	Sanford, N. C.	Saltsman, Mary Barlice.....	LaGrange
Lee, Mrs. Sidney.....	Dublin	Sanchez, Charlotte.....	Barwick
LeGuinn, Maggie Wynn.....	Locust Grove	Seagler, Helen Claude.....	Roberta
Long, Martha B.....	Norcross	Sessions, Wilda.....	Fayetteville
Lowe, Martha.....	Byron	Sheppard, Mary Louise.....	Milledgeville
Lloyd, Elva Lutline.....	Senoia	Simmons, Edna L.....	Savannah
Lloyd, Mrs. I. E.....	Fairburn	Simmons, Ethel Mae.....	Lumber City
Lucas, Marion.....	Albany	Slade, Marie.....	Trion
Luke, Elizabeth.....	Ashburn	Slaton, Martha Frances.....	Meansville
Lynes, Garnette.....	Savannah	Smith, Augusta.....	Griffin
Malone, Mary Katherine.....	Monticello	Smith, Clara Mildred.....	McIntyre
Martin, Mary Ware.....	Milledgeville	Smith, Mrs. Will C.....	Wray
Massey, Lella Mae.....	Barwick	Spears, Elsie Dinsmore.....	Jeffersonville
Mauldin, Annie Ruth.....	Doerun	Spivey, Mrs. Olivia Margaret.....	Vienna
Maynard, Adie Elma.....	Barnesville	Stafford, Georgia J.....	White Oak
McAllister, Ola.....	Morven	Stanford, Alice Anita.....	Atlanta
McCauley, Edith F.....	Savannah	Starr, Minnie Glover.....	Greensboro
McDonald, Trevia Mae.....	Pavo	Stembridge, Grace.....	Milledgeville
McElmurray, Alice Gray.....	Waynesboro	Stewart, Palacia.....	Haddock
McWhorter, Margaret E.....	Atlanta	Strickland, Valeria.....	Buchanan
Meeks, Ruth.....	Kite	Styles, Ima.....	Bowdon
Merritt, Lois.....	Ochlochnee		
Minter, Elizabeth.....	Hapeville	Tapp, M. Virginia.....	Powder Springs
Minton, Helen.....	Kite	Thacker, Jewell.....	Sugar Valley
Moncil, Lucille.....	Willacoochee	Tharpe, Edna Elizabeth.....	Dry Branch
Moore, Maggie Edith.....	Unadilla	Tilly, Vivian.....	Cave Springs
Moore, Mary Neal.....	Dalton	Timmons, Christena.....	Waleska
Moses, Mrs. Janie A.....	Bainbridge	Tippens, Frances.....	Claxton
Nelson, Lucile.....	Thomaston	Trapp, Inez Gertrude.....	Marietta
Newton, Annie C.....	Edison	Treadwell, Florence.....	Forsyth
Newton, Doris Elizabeth.....	Thomaston	Trice, Christine.....	Thomaston
Newton, Mildred E.....	Millen		
Orr, Loyce Aline.....	Flowers Branch	Veal, Nora Edythe.....	Deepstep
Owen, Mrs. A. Hattie.....	Miami, Fla.	Waller, Mattie.....	Soperton
Owen, Exa Mayo.....	Sycamore	Warbington, Beatrice.....	Duluth
Pace, Margaret Murphy.....	Hapeville	Walton, Julia Eva.....	Eatonton
Park, Montine.....	Eatonton	Ward, Mrs. Gladys McElvy.....	Pelham
Parr, Marie Lillian.....	Austell	Ware, Ruth Harvey.....	West Palm Beach, Fla.
Parrish, Merlyn.....	Pavo	Weaver, Mrs. I. S.....	Nashville
Paul, Mattie Lee.....	Wadley	Webb, Winnie.....	Americus
Paulk, Lillian.....	Cairo	Wells, Mrs. Blanche Burton.....	Milledgeville
Pennington, Hazel.....	Oglethorpe	Westcott, Mrs. Essie N.....	Manteo, N. C.
Perkerson, Martha.....	Greenville	Whately, Margaret Keyes.....	Ashburn
Pierce, Gertrude.....	Dublin	White, Carolyn.....	Culoden
Pinkston, Gladys.....	Parrott	Williams, Frances Thelma.....	Douglas
Pittard, Laura.....	Thomaston	Williams, Rosa Blue.....	Buena Vista
Pool, Esther.....	Wrightsville	Williford, Lizzie Hill.....	Camilla
Pope, Beryl.....	Barwick	Willis, Beatrice.....	Quitman
Porch, Faith.....	Marietta	Wingard, Rosalind.....	Rome
Powell, Pearl.....	Sylvania	Winn, Minnie.....	Atlanta
Pryor, Minnie Belle.....	Dublin	Wise, Mrs. Sarah Heard.....	Batesburg, S. C.
Rackley, Ruby.....	Uvalda	Witherington, Hazel.....	Pineview
Rankin, D. Louise.....	Lithonia	Wood, Dura Kate.....	Sycamore
Redfean, Leone.....	Pavo	Woodward, Mildred Irene.....	Douglas
Reese, Mrs. J. J.....	Newnan		

STUDENT BODY ROLL, 1935-1936

Abbott, S. Elizabeth, Soph.....	Columbus	Adams, Elizabeth, Soph.....	Rocky Mount, N. C.
Abbott, Sara, Fr.....	Dunwoody	Adams, Esther, Sr.....	Savannah
Abernathy, Ruth, Soph.....	Hartwell	Adams, Eugenia Louise, Fr.....	Stapleton
Adair, Frances, Fr.....	Carnesville	Adams, Helen, Jr.....	Atlanta

Adams, LaRue, Fr.....	Decatur	Bedingsfield, Bryce, Soph.....	Wadley
Adams, Mary L., Jr.....	Boston	Bedingsfield, Irma Grace, Fr.....	Rentz
Adams, Ola B., Soph.....	Dahlonega	Bell, Marion, Fr.....	Hoschton
Adams, Ruth, Jr.....	Stapleton	Bell, Sara Louise, Soph.....	Sandersville
Adams, Sara Merle, Fr.....	Atlanta	Bennett, Louise, Jr.....	Fort Gaines
Adams, Sujette, Sr.....	West Point	Bennett, Mary Wyl, Soph.....	Georgetown
Adams, Virginia, Soph.....	Thomaston	Berry, Eleanor, Soph.....	Orlando, Fla.
Adamson, Doris, Soph.....	Atlanta	Bessant, Ellowene, Jr.....	Warwick
Aderhold, Martha Louise, Fr.....	Lawrenceville	Best, Naomi, Soph.....	Manchester
Albersold, Jean, Soph.....	Atlanta	Bethel, Sara Olive, Fr.....	Thomaston
Alexander, Zaida, Fr.....	Louisville	Biles, Mary, Fr.....	Decatur
Alford, Louise, Soph.....	Milledgeville	Black, Julia Carol, Jr.....	Atlanta
Allaben, Mary Glenn, Soph.....	Millen	Black, Margaret E., Soph.....	The Rock
Allen, Isabell.....	Social Circle	Black, Virginia, Jr.....	Macon
Allen, Margery, Soph.....	Columbus	Blackwelder, Katherine, Fr.....	Griffin
Allen, Mayme Eunice, Soph.....	Folkston	Blanchard, Martha, Fr.....	Appling
Allen, Sara, Soph.....	Shellman	Blanton, Mildred, Soph.....	Pavo
Allen, Mary Pitts, Jr.....	Monticello	Blich, Sarah, Fr.....	Savannah
Allmand, Sara Ruth, Jr.....	Columbus	Bloodworth, Lucile, Sr.....	Macon
Alsbrook, Jane, Sr.....	Fort Valley	Blount, Marguerite, Fr.....	Vidalia
Amason, Louise, Soph.....	Hapeville	Bohannon, Mary Elizabeth, Fr.....	Eastman
Amason, Martha Coyle, Jr.....	Carlton	Bond, Clifford, Jr.....	Eastman
Anderson, Annie Will, Fr.....	Metter	Bonner, Frances, Soph.....	Madison
Anderson, Rebecca, Sr.....	Atlanta	Booth, Mildred Virginia, Jr.....	Butler
Andrews, Mamie, Fr.....	Milledgeville	Bostick, Elizabeth, Jr.....	Augusta
Angle, Martha, Jr.....	College Park	Bostick, Louise, Soph.....	Camilla
Ansley, Ellen, Sr.....	Buena Vista	Botdorf, Dorothy, Soph.....	Decatur
Anton, Jessie, Soph.....	Tampa, Fla.	Bowen, Annie Irene, Fr.....	Gray
Arline, Clifford, Sr.....	Cairo	Bowen, Dorothy Christine, Fr.....	Milledgeville
Armour, Jeane, Soph.....	Columbus	Bowen, Kathleen, Jr.....	Clermont
Armstrong, Ruby Jo., Jr.....	Hazlehurst	Bowen, Mary Willie, Fr.....	Newnan
Arnold, Ann Elizabeth, Fr.....	Gainesville	Bowen, Susie, Jr.....	Clermont
Arnold, Thelma, Sr.....	Deveraux	Bowers, Edith Cohyn, Fr.....	Decatur
Arrendale, Gladys R., Fr.....	Colbert	Bowman, Mary Clifford, Soph.....	Barwick
Arrendale, Helen Mildred, Fr.....	Colbert	Bowman, Ella, Sr.....	Bronwood
Arrington, Edna, Fr.....	Texas	Boyd, Julia S., Fr.....	Stapleton
Arthur, Marion S., Fr.....	Albany	Boyd, Phedorah, Fr.....	Atlanta
Athon, Avlona, Jr.....	Macon	Boyer, Doris, Soph.....	Sparta
Aubry, Evelyn, Jr.....	Atlanta	Boyer, Mildred, Fr.....	Sparta
Aultman, Dorothy G., Fr.....	Byron	Boyers, Dorothy Allen, Fr.....	Thomaston
Aultman, Nellie Jewell, Fr.....	Warwick	Boynton, Hazel, Soph.....	Flint
Austin, Roxanna, Fr.....	Kenwood	Bracey, Margaret, Fr.....	Thomasville
Avant, Dorothy C., Fr.....	Sandersville	Bradford, Virginia B., Fr.....	Madison
Babb, Mary Ruth, Jr.....	Dalton	Bradley, Helen, Soph.....	Waycross
Bacon, Lenora, Soph.....	Plains	Branham, Sara L., Sr.....	Oxford
Bagby, Effie Mae, Fr.....	Dalton	Brannen, Lucile, Sr.....	Statesboro
Bagwell, Edith, Soph.....	Buford	Bray, Charleene, Fr.....	Wrightsville
Bagwell, Sara H., Fr.....	Gainesville	Bray, Martha, Soph.....	Roberts
Bailey, Elizabeth, Soph.....	Decatur	Brewton, Ala Jo., Jr.....	Vidalia
Bailey, Mabel, Soph.....	Augusta	Brewton, Marguerite, Fr.....	Waycross
Baker, Mary Zena, Sr.....	Milledgeville	Bridges, Catherine, Jr.....	Berner
Balkcom, Leila, Soph.....	Georgetown	Bridges, Carol Elizabeth, Fr.....	Coosa
Barfield, Mary, Fr.....	Tennille	Brigham, Grace Marie, Fr.....	Girard
Barksdale, Gwinn Margaret, Fr.....	Conyers	Bright, Priscilla, Fr.....	Milledgeville
Barnes, Martha Eugenia, Jr.....	Milledgeville	Briscoe, Mary Nelle, Soph.....	Marree
Barnett, Martha, Soph.....	Milledgeville	Brisendine, Eleanor, Jr.....	Griffin
Barnette, Carolyn, Soph.....	Griffin	Brock, Ethel, Fr.....	Climax
Barrett, Dixie, Fr.....	Barwick	Brock, Mrs. Gladys Lewis, Soph.....	Boston
Barron, Aline, Soph.....	Thomaston	Brookins, Laurie, Fr.....	Milledgeville
Barron, Helen B., Fr.....	Thomaston	Brooks, Agnes, Soph.....	Milledgeville
Barry, Allie May, Fr.....	Atlanta	Brooks, Dorothy Ann, Fr.....	Fernandina, Fla.
Bartlett, Mary, Fr.....	Atlanta	Brooks, Elizabeth, Soph.....	Washington
Barton, Rachael S., Fr.....	Hartwell	Brooks, Kathryn, Sr.....	Greensboro
Bass, E. Margaret, Fr.....	Milledgeville	Brooks, Kathryn Doll, Soph.....	Columbus
Bass, Sara Kathryn, Jr.....	Carrollton	Brooks, Miriam, Fr.....	Pelham
Baston, Virginia, Fr.....	Milledgeville	Broome, Lois, Soph.....	Union Point
Batchelor, Mary E., Fr.....	Jesup	Brown, Ada, Sr.....	Rochele
Batchelor, Rufulyn, Soph.....	Eatonton	Brown, Adeline, Jr.....	Cumming
Batts, Mary P., Fr.....	Colquitt	Brown, Annella, Fr.....	Dublin
Baughn, Marion, Jr.....	Atlanta	Brown, Bertha, Fr.....	Trenton
Beall, Lenore, Soph.....	Eatonton	Brown, Dorothy E., Soph.....	Unadilla
Beard, Nancy, Fr.....	Milledgeville	Brown, Elizabeth Maria, Sr.....	Macon
Beard, Sara Elizabeth, Jr.....	Blakely	Brown, F. Geraldine, Fr.....	Milledgeville
Beckum, Wilma Louise, Fr.....	Blythe	Brown, Jean, Fr.....	Perry
Bedgood, Miriam, Fr.....	Davisboro	Brown, Julia, Jr.....	Martin
		Brown, Julia Addie, Fr.....	Elberton

Brown, Ladye, Sr.	Royston	Cheney, Mary, Sr.	Carrollton
Brown, Mary Houser, Jr.	Grovania	Cheney, Ruth, Soph.	Griffin
Brown, Mary Jo, Soph.	Hillsboro	Cheves, Emily W., Fr.	Macon
Brown, Mary John, Soph.	Fort Gaines	Chitty, Lucille, Soph.	Tusculum
Brown, Mary X, Soph.	Martin	Christian, Earline, Fr.	Milledgeville
Brown, Mildred L. Fresh.	Chamblee	Christie, Emily Faye, Fr.	Dawson
Brown, Rosalyn, Soph.	Cobbtown	Church, Jimmie Louise, Fr.	New Holland
Bryan, Mary Catherine, Fresh.	Clyo	Clarke, Irene W., Fr.	Jonesboro
Bryant, Ada, Fresh.	Athens	Clarke, June Elizabeth, Fr.	Orchard Hill
Bryant, Frances, Sr.	Atlanta	Clark, Harriet	Blythe
Bryant, Mildred, Soph.	Varnell	Clark, Mary Walker, Fr.	Sylvania
Buckner, Edith, Soph.	Milledgeville	Clark, Olive Grace, Fr.	Savannah
Burel, Runnelle, Fresh.	Buford	Clarke, Virginia, Soph.	Gay
Burge, Eltve Vaughn, Soph.	Atlanta	Clements, Carolyn, Jr.	Rhine
Burgin, Julia Helen, Jr.	Buena Vista	Cleveland, Nerine Parker, Fr.	Senoia
Burgin, Nellie Neal, Sr.	Buena Vista	Cline, Sadie, Sr.	Pikes
Burke, Elizabeth, Soph.	Albany	Clodfelter, Sally, Jr.	Eatonton
Burnette, Mildred, Sr.	Gray	Clore, Theresa D., Soph.	Americus
Barney, Margaret Ann, Sr.	Macon	Cloud, Harriette Conner, Fr.	Lexington
Burroughs, Elizabeth, Jr.	Cairo	Coker, Ferrel Evelyn, Fr.	Monroe
Burris, Juliette, Jr.	Columbus	Coleman, Carolyn, Jr.	Perry
Busbee, Elizabeth, Soph.	Lilly	Coleman, Dorothy, Sr.	Devereux
Butler, Mary Joan, Soph.	Savannah	Collar, Grace Elizabeth, Soph.	Atlanta
Butler, Nellie, Fresh.	Milledgeville	Collier, Dorothy, Soph.	Comer
Butts, Beatrice, Fresh.	Eatonton	Collins, Hilda, Fr.	Cobbtown
Butts, Ruth, Jr.	Milledgeville	Collins, Sara Ellen, Soph.	Flint
Cain, Maurine, Soph.	Gainesville	Colwell, Austelle, Sr.	Blairsville
Cason, Mary Evalan, Fresh.	Flemington	Cone, Beverly Allon, Soph.	Decatur
Caldwell, Lucy, Soph.	Smyrna	Cone, Irma, Sr.	Townsville
Calhoun, Katherine, Jr.	Savannah	Conine, Jennie, Fr.	Stockton
Calhoun, Mary Ellen, Jr.	Arlington	Connell, Frances, Soph.	Concord
Calhoun, Sara Frances, Sr.	Mount Vernon	Conoly, Geraldine, Fr.	Albany
Callan, Mildred, Jr.	Norman Park	Cooke, Mildred Tommie, Soph.	Albany
Callaway, Cornelia, Fresh.	Washington		Ft. McPherson
Callaway, Mary Irvin, Soph.	Tignall	Cooper, Miriam, Sr.	Columbus
Camp, Aileen, Soph.	Riverdale	Cooper, Virginia, Soph.	Milledgeville
Camp, Lallie Ford, Fresh.	Sylvester	Cornelius, Billie Catherine, Fr.	Waycross
Camp, Nellie, Soph.	Lawrenceville	Cotton, Drew Lawrence, Sr.	Milledgeville
Camp, Sara Genevieve, Fresh.	Newnan	Cowan, Frances, Jr.	Griffin
Campbell, Margaret, Jr.	Macon	Cox, Elizabeth, Fr.	Atlanta
Canada, Claire, Jr.	Etowah, Tenn.	Cox, Genevieve, Jr.	East Point
Cannon, Mary Florence, Fresh.	Albany	Cranford, Ruth, Sr.	Buena Vista
Capel, Elna Mae, Soph.	Molena	Crawford, Mrs. Edith, Fr.	Monticello
Capps, Irma, Soph.	Augusta	Crawford, Hazel, Soph.	Tunnel Hill
Carithers, Archie C., Sr.	Fort Valley	Crawford, Rebecca, Fr.	Thomson
Carmichael, Anne, Sr.	East Point	Criswell, Elsie K., Soph.	Manchester
Carmichael, Loraine, Sr.	Asheville	Crockett, Carolyn, Soph.	Bradenton, Fla.
Carruth, Mary, Jr.	Roswell	Cromartie, Ada, Soph.	Boston
Carter, Elsie, Soph.	LaGrange	Cromartie, Laura, Soph.	Soperton
Carter, Mary Elizabeth, Jr.	Rochelle	Cross, Allene Martha, Fr.	Godfrey
Carter, Mary Hazel, Jr.	Vidalia	Crouch, N. Josephine, Soph.	Swainsboro
Cartey, Faye, Fr.	Athens	Crowder, Louise, Soph.	Birmingham, Ala.
Cason, Marie Lloyd, Fr.	Jewell	Culpepper, Suzan Elizabeth, Fr.	Tifton
Cason, Virginia, Sr.	Jewell		
Cassell, Carolyn, Fr.	Orlando, Fla.	Dailey, Donnie, Sr.	Homer
Cassells, Jane, Sr.	Americus	Daniel, Annette, Sr.	Morgan
Casteel, Ruth, Sr.	Washington	Daniel, Elizabeth Bonnylin, Fr.	Macon
Cates, Julia Ernestine, Fr.	Cochran	Daniel, Frances Russell, Fr.	Orlando, Fla.
Cathy, Faye, Soph.	Gordon	Daniell, Elizabeth, Sr.	Villa Rica
Chambers, Barbara, Sr.	Toombsboro	Daniell, Nancy J., Jr.	Leary
Chambers, Elizabeth, Fr.	Deepstep	Daves, Sara Frances, Fr.	Calhoun
Chambers, Eloise, Fr.	Deepstep	Davidson, Nona Elizabeth, Fr.	Wrens
Chambless, Geraldine, Soph.	Waycross	Davis, Christine, Fr.	Thomasville
Chandler, Barbara Grad.	Milledgeville	Davis, Dorothy Cordelia, Fr.	Newborn
Chandler, Elizabeth, Soph.	Milledgeville	Davis, Frances Head, Fr.	Edison
Chandler, Miriam, Fr.	Hartwell	Davis, Isabel Crittendon, Sr.	Cuthbert
Chandler, Sue, Soph.	Good Hope	Davis, Martha Ethel, Soph.	Cuthbert
Chapman, Allene F., Fr.	Barwick	Davis, Martha, Jr.	Camilla
Chapman, Lucy E., Fr.	Macon	Davis, Mary Lois, Jr.	Clayton
Chapman, Miriam Elizabeth, Fr.	Atlanta	Davis, Mary Sinia, Soph.	Atco
Chapman, Ora Jane, Jr.	Woodstock	Davis, Peggy, Fr.	Oakfield
Chasteen, Eula Baye, Soph.	Waycross	Davis, Rosemary, Special.	London, Eng.
Cheek, Katie Ruth, Fr.	Homer	Davis, Sara Rebecca, Sr.	Douglas
Cheney, Margaret Alice, Jr.	Carrollton	Davison, Mary, Soph.	Columbus
Cheney, Martha, Sr.	Albany	DaVitte, Nelle Arden, Fr.	Rockmart
		Deadwyler, Mary Ethel, Fr.	Maysville

Dean, Flora Grace, Fr.....	Lyons	Fitzpatrick, Dorothy, Fr.....	College Park
Dean, Mrs. Ione Bass, Special	Milledgeville	Fleetwood, Mary Lenna, Soph.....	Cartersville
Deck, Sara Jane, Sr.....	Tunnel Hill	Fleming, Martha, Sr.....	Albany
DeLamar, Edith Louise, Fr.....	Hawkinsville	Flurry, Ruth, Jr.....	College Park
DeLamar, Ledra, Jr.....	Columbus	Folsom, Alma Smith, Jr.....	Carrollton
Dial, Eunice Viola, Jr.....	Watkinsville	Forbes, Virginia, Fr.....	Griffin
Dickey, Edith Jean, Fr.....	Thomasville	Forester, Inez, Sr.....	Sulphur Springs
Dickson, Gussie, Soph.....	Fitzgerald	Fortson, Josephine, Sr.....	Elberton
Dillard, Lillian Mae, Fr.....	Dillard	Foster, Neel, Soph.....	Roswell
Dimon, Margaret Edwards, Fr.....	Columbus	Fountain, Lucille, Jr.....	Gordon
Dixon, Maude, Sr.....	Columbus	Fountain, Rupert, Soph.....	McIntyre
Dixon, Mildred, Fr.....	Girard	Fowler, Blonde Mrs., Sr.....	Milledgeville
Dodgen, Johnnie Belle, Fr.....	LaGrange	Fowler, Jewell, Fr.....	Milledgeville
	Chattanooga, Tenn.	Fowler, Margaret, Soph.....	Warrenton
Doke, Virginia Dare, Fr.....	Eufaula, Ala.	Fowler, Olive Frances, Soph.....	Sandersville
Donaldson, Betty, Fr.....	Quitman	Franklin, Barbara, Soph.....	Vienna
Donaldson, Robbie Lee, Fr.....	Copperhill, Tenn.	Franklin, Martha, Jr.....	Thomaston
	Atlanta	Franklin, Willie Belle, Fr.....	Sandersville
Donohue, Louise, Sr.....	Atlanta	Freeman, Eloise, Fr.....	Eaton
Donovan, Dorothy, Fr.....	Wadley	Frizzell, Frances, Jr.....	Ailey
Donovan, Elizabeth, Soph.....	Sandersville	Fuller, Harriet, Jr.....	Atlanta
Dorman, Byrdle, Soph.....	Tampa, Fla.	Futch, Judy, Fr.....	Cairo
Dorris, Annette, Jr.....	Logansville	Futral, Doris, Fr.....	Wadley
Dorsey, Elise, Sr.....	Rochelle	Futral, Margaret, Soph.....	Savannah
Doss, Virginia, Soph.....	LaGrange		
Doster, Sara, Fr.....	Manchester	Garbutt, Elizabeth, Fr.....	Albany
Dowis, Frances, Soph.....	Lawrenceville	Garbutt, Margaret, Soph.....	Albany
Dowis, Lola, Sr.....	Emory	Gardner, Nan Elizabeth, Fr.....	Locust Grove
Downs, Marjorie, Soph.....	Wrightsville	Gardner, Sarah Bernice, Fr.....	Locust Grove
Drake, Elizabeth Parks, Jr.....	Newnan	Garner, Catherine, Soph.....	Glenville
Drake, Myrtice Virginia, Fr.....	Colquitt	Garrett, Emily Will, Fr.....	Hapeville
Drayhon, Beatrice, Sr.....	Savannah	Garrett, Mary Florence, Fr.....	Doeran
Drew, Martha Ann, Soph.....	Griffin	Garrett, Ida Frances, Fr.....	Musella
Drewry, Virginia, Sr.....	Griffin	Garrison, Marion, Soph.....	Clarkeville
DuBoise, Jane, Sr.....	Ludowici	Gary, Dora Margaret, Fr.....	Georgetown
Dumas, Ethlyn, Soph.....	Culloden	Gasque, Anna Lee, Soph.....	Atlanta
Dumas, Ruth, Fr.....	Barnesville	Gaston, Ruth, Sr.....	Atlanta
Duncan, Alice, Sr.....	Dublin	Gaulding, Edna B., Fr.....	Villa Rica
Duncan, Gladys, Sr.....	Royston	Gibbs, Drueilyn, Soph.....	Maxeya
Duncan, Mildred, Fr.....	Royston	Gibson, Annie R., Special	Milledgeville
Duncan, Nina C., Soph.....	Comer	Gibson, Katherine, Sr.....	Augusta
Dunn, Virginia, Jr.....	Milledgeville	Giesler, Martha R., Sr.....	Atlanta
Dupree, Doris, Jr.....	Hawkinsville	Gignilliat, Earline, Soph.....	Atlanta
Duren, Montine M., Fr.....	Thomasville	Gilbert, Carolyn, Soph.....	Zebulon
		Gill, Grace, Fr.....	Chicago, Ill.
Eavenson, Winifred, Fr.....	Elberton	Gilland, Ruth, Soph.....	Villa Rica
Elberhart, Golden Josephine, Fr.....	Maysville	Gillen, Frances O'Neal, Fr.....	Richland
Echols, Mary Louise, Jr.....	Milledgeville	Gillian, Helen Annette, Fr.....	McCayaville
Echols, Virginia, Soph.....	Washington	Gilroy, Evelyn, Fr.....	Atlanta
Edge, Mary Hillman, Soph.....	Doerun	Glass, Nan, Sr.....	Atlanta
Edwards, Charlotte, Soph.....	Savannah	Godard, Doris, Jr.....	Milledgeville
Edwards, Dorothy, Jr.....	Morganton	Godbee, Julia Frances, Fr.....	Waynesboro
Edwards, Margie, Soph.....	Griffin	Goen, Kathleen, Fr.....	Griffin
Elizer, Susan Roberta, Fr.....	Hillsboro	Goette, Mary, Sr.....	Hawkinsville
Elkins, Dorothy Carolyn, Fr.....	Oconee	Golden, Elizabeth Mary, Fr.....	Buchanan
Ellis, Dorothy, Sr.....	Monticello	Gordon, Marjorie Blair, Fr.....	Jessup
Elton, Frances, Sr.....	Tennille	Gordy, Martha, Soph.....	Perry
Enloe, Vallie, Soph.....	Buchanan	Gordy, Miriam, Soph.....	Atlanta
Ennis, Mrs. Charlotte Holland, Sr.....	Milledgeville	Gorman, Agnes, Soph.....	Atlanta
	Milledgeville	Grace, Margaret Alice, Fr.....	Graceville, Va.
Ennis, Christine, Fr.....	Milledgeville	Grace, Mary, Fr.....	Milledgeville
Ethridge, Margaret, Soph.....	Milledgeville	Grady, Kathleen, Fr.....	Macon
Evans, Gladys, Sr.....	Milledgeville	Graham, Sylvia Allene, Fr.....	Soperton
Evans, Marian, Fr.....	Gay	Granade, Elizabeth Alice, Fr.....	Washington
Evenson, Arlena, Fr.....	Dublin	Gray, Virginia, Jr.....	Lyons
		Green, Mary Margaret, Fr.....	Villa Rica
Faglie, Mary E., Jr.....	Avery	Green, Mary, Soph.....	Decatur
Farrar, Marguerite, Fr.....	Macon	Greene, Eolyne, Soph.....	Macon
Farrar, Sara, Fr.....	Macon	Greene, Grace E., Jr.....	Waynesboro
Faulkner, Carolyn, Soph.....	Monticello	Greene, Peggy Anne, Soph.....	Moultrie
Ferguson, Sara Helen, Sr.....	Desoto	Greene, Ruth, Soph.....	Perry
Ferguson, Wilma, Soph.....	Macon	Greer, Henrietta, Sr.....	Monticello
Fields, Gladys, Fr.....	Porterdale	Griffin, Roxie Ann, Fr.....	Ochlochnee
Findly, Inez W., Fr.....	Plains	Griffin, Marjorie Virginia, Fr.....	Covington
Fite, Louise, Soph.....		Griffeth, Nell Ricketson, Fr.....	Bogart
		Griffith, Martha, Fr.....	Atlanta

Grimes, Lucille, Fr.....	Milledgeville	Herndon, Rose, Sr.....	Dalton
Groover, Mary Carolyn, Soph.....	Boston	Herren, Ophelia Elizabeth, Fr.....	Rutledge
Gross, Minnie H., Jr.....	Kingsland	Herrington, Ola August, Fr.....	Evans
Groves, Elizabeth Allene, Jr.....	Lincolnton	Herron, Florene, Sr.....	Columbus
Gunn, Dorothy E., Fr.....	Norwood	Hester, Dorothy Marion, Sr.....	Cairo
Gunter, Annie Scott, Jr.....	Griffin	Hicks, Frances E., Fr.....	Cartersville
Hadden, Marion Annie, Fr.....	Avera	Highfield, Lillie, Sr.....	Rome
Haddock, Jane, Soph.....	Haddock	Hiley, Mary, Fr.....	Chipley
Hadley, Sara Frances, Jr.....	Columbus	Hill, Genevieve, Soph.....	Decatur
Hagan, Elise, Jr.....	Sylvania	Hill, Katharine Karfax, Fr.....	Crawfordville
Hale, Martha Sue, Sr.....	Monroe	Hiler, Mary Grace, Jr.....	Dawson
Hall, Alice Daphne, Soph.....	Sparks	Hillhouse, Anna Clements, Fr.....	Sylvester
Hall, Clara, Soph.....	Deepstep	Hillhouse, Martha Cole, Jr.....	Sylvester
Hall, Ellen Erwin, Fr.....	Newton	Hitchcock, Doris, Soph.....	Milledgeville
Hall, Eugenia, Soph.....	Milton	Hitchcock, Doris, Fr.....	Moultrie
Hall, Jamie, A., Jr.....	Helena	Hitchcock, Lois, Jr.....	Moultrie
Hall, Sadie, Jr.....	Wrightsville	Hitchcock, Morrie, Fr.....	Moultrie
Ham, Anna Bell, Soph.....	Milledgeville	Hobbs, Fannie Belle, Soph.....	Wrens
Hammett, Marilucy, Jr.....	Hapeville	Hobbs, Marjorie, Soph.....	Dublin
Hammond, Edith Rosalie, Fr.....	Lincolnton	Hodges, Frances Louise, Sr.....	Hapeville
Hancock, Louise, Soph.....	Roberta	Hodges, Sara, Soph.....	Oconee
Hancock, Marion Elizabeth, Fr.....	Elizabeth	Hodges, Virginia, Soph.....	Dublin
Haney, Margaret, Soph.....	Newnan	Hogg, Grace, Fr.....	Cedartown
Hanna, Frances, Soph.....	Camak	Hogg, Mary S., Soph.....	College Park
Hanner, Nelle Henry, Fr.....	Madison	Hogg, Mary S., Jr.....	Hawkinsville
Hannon, Ann, Fr.....	Cartersville	Holbrook, Mildred Norine, Fr.....	Cornelia
Hansford, Mary, Fr.....	Washington	Holcomb, Gladys, Soph.....	Ball Ground
Hanson, Sarah Mildred, Fr.....	Jefferson	Holcomb, Lurline, Sr.....	Ball Ground
Harber, Edith Wilson, Fr.....	Atlanta	Holder, Virginia Ann, Soph.....	Jefferson
Harber, Helene C., Fr.....	Royston	Holland, Beverlie, Soph.....	Claxton
Harber, Rebecca Elizabeth, Fr.....	Commerce	Holland, Jeannette, Sr.....	Bryon
Harden, Mari Doris, Fr.....	Savannah	Hollinshead, Clara, Sr.....	Milledgeville
Harden, Dorothy Olivia, Fr.....	Eastman	Hollinshead, May H., Fr.....	Milledgeville
Hardman, Elizabeth Rebecca, Fr.....	Conyers	Hollinshead, Ruth, Sr.....	Milledgeville
Hardy, Billie Katherine, Fr.....	Jefferson	Hollis, Emma Jeanne, Jr.....	Columbus
Hardy, Martha Virginia, Fr.....	Monticello	Hollis, Thelma Ora, Fr.....	Crawfordville
Hardy, Ophelia, Soph.....	Washington	Holloway, Julia Betty, Fr.....	Atlanta
Harner, TeCoah L., Soph.....	Waynesboro	Holmes, Margaret, Jr.....	Elko
Harper, Joe Bert, Fr.....	Brunswick	Holt, Palma, Sr.....	Waycross
Harper, Loraine, Sr.....	Brunswick	Holton, Madie A., Soph.....	Davisboro
Harralson, Mary, Sr.....	Decatur	Hood, Fannie, Soph.....	Hapeville
Harrell, Charlotte, Fr.....	Quitman	Hook, Beverly Wray, Jr.....	Augusta
Harrell, Martha, Sr.....	Quitman	Hooten, Vera, Fr.....	Milledgeville
Harris, Charlotte Elizabeth, Fr.....	Waycross	Hopkins, Catherine, Soph.....	Griffin
Harris, Elizabeth Anne, Soph.....	Roberta	Hornbuckle, Julia, Soph.....	Grayson
Harris, Martha E., Fr.....	Morven	Horn, Ashley, Sr.....	Hawkinsville
Harris, Mary A., Fr.....	Wrens	Horne, Julia Sloan, Fr.....	Macon
Harris, Ruth Hardeman, Jr.....	Augusta	House, Virginia Lewis, Fr.....	Washington
Harrison, Florence, Soph.....	Harrison	Howard, Charlotte Anne, Fr.....	Cedartown
Harrison, Martha E., Sr.....	Atlanta	Howard, Edna, Sr.....	Gay
Harrison, Olivia, Fr.....	Hapeville	Howard, Evelyn Joan, Fr.....	Wrens
Hart, Catherine E., Jr.....	Colbert	Howell, Dorothy, Fr.....	Cartersville
Hartman, Ethel Florence, Fr.....	Milledgeville	Howell, Helen Rebekah, Fr.....	Jackson
Harwell, Pauline Elizabeth, Fr.....	Newbern	Hubbard, Anne, Soph.....	Milledgeville
Hasty, Mary E., Jr.....	Georgetown	Hubbard, Frances Rebecca, Fr.....	Irwinton
Hatcher, Elizabeth, Fr.....	Dublin	Hubbard, Nelle, Fr.....	McDonough
Hatcher, Katherine, Soph.....	Griffin	Hudson, Ella Pearl, Sr.....	Milledgeville
Hatcher, Lois, Soph.....	Milledgeville	Hudson, Virginia, Sr.....	Vidalia
Hawkins, Edith Pearle, Fr.....	Gray	Huff, Jewell, Jr.....	Milledgeville
Hawkins, Florrie Virginia, Jr.....	Blackshear	Hulsey, Elizabeth, Soph.....	Gainesville
Hay, Mary Nelle, Fr.....	Greenville	Humphries, Alice L., Fr.....	Milledgeville
Hayes, Grace Bondire, Jr.....	Davisboro	Hunt, Eunice Kathleen, Soph.....	Kathleen
Haynes, Flora, Soph.....	Camak	Hunter, Frances Marion, Jr.....	Young Harris
Heisler, Carolyn Wilson, Fr.....	Thomasville	Hunter, Geraldine, Soph.....	Colquitt
Helms, Mary Charlton, Fr.....	Brunswick	Hurt, Viola Joyce, Fr.....	New Orleans
Helseth, Bertha, Soph.....	Vero Beach, Fla.	Hutcheson, Elsa Ruth, Fr.....	Buchanan
Helton, Lora, Sr.....	Sandersville	Hyde, Hylton Marjorie, Fr.....	Thomaston
Henderson, Edna, Soph.....	Austell	Ingram, Dorothy, Jr.....	Atlanta
Henderson, Hettie Mae, Soph.....	Atlanta	Ingram, Juanita, Fr.....	Milledgeville
Hendricks, Dot, Fr.....	Macon	Ingram, Mary Dan, Sr.....	Fayetteville
Hendrix, Jeanette Elizabeth, Fr.....	Gainesville	Irwin, Minnie Ann, Sr.....	Sandersville
Hendrix, Margarette Elizabeth, Fr.....	Atlanta	Ivey, Frances R., Jr.....	Milledgeville
Henry, Emily Agnes, Fr.....	Mt. Sterling	Ivey, Frances, Jr.....	Thomson
Henry, Mildred, Sr.....	LaFayette	Ivey, Lucile, Soph.....	Porterdale
		Ivey, Rose, Sr.....	Milledgeville

Ivey, Sarah, Fr.....Avondale Estates
 Ivey, Thelma, Sr.....Milledgeville
 Jackson, Montelle, Soph.....Harrison
 Jackson, Dorothy, Jr.....Camilla
 Jackson, Elizabeth, Soph.....Bostwick
 Jackson, Mary, Soph.....Atlanta
 Jackson, Sara, Fr.....Barnesville
 James, Viola, Sr.....Atlanta
 Jamieson, Florence, Jr.....Savannah
 Jay, Ruth, Fr.....Fitzgerald
 Jenkins, Bertice, Soph.....Sylvania
 Jenkins, Doris, Fr.....Eatonton
 Jenkins, Emma Lloyd, Soph.....Midland
 Jenkins, Janet, Fr.....Dooling
 Jenkins, Myra, Jr.....Thomaston
 Jennings, Josephine Sibley, Special
 Milledgeville
 Jimmerson, Ruth, Fr.....Unadilla
 Johnson, Coy, Fr.....Athens
 Johnson, M. Catherine, Jr.....East Point
 Johnson, Martha Ada.....Gordon
 Johnson, Olivia H., Fr.....Atlanta
 Joiner, Louise, Fr.....Dexter
 Joiner, Martha Frances, Sr.....Wrens
 Joiner, Virginia, Soph.....Vidalia
 Jolley, Minta, Fr.....Taylorsville
 Jones, Annie Laurie, Sr.....Washington
 Jones, Doris, C., Fr.....Newborn
 Jones, Emmie, Soph.....Norwood
 Jones, Mary Eugenia, Soph.....Columbus
 Jones, Evelyn Love, Soph.....Hawkinsville
 Jones, Gwendolyn, Soph.....Washington
 Jones, Henrietta, Fr.....Richland
 Jones, Hortense, Fr.....Whigham
 Jones, Ina Mae, Sr.....Atlanta
 Jones, Julia Elizabeth, Soph.....Atlanta
 Jones, Louise Anne, Fr.....Vidalia
 Jones, Mary Frances, Fr.....Dublin
 Jones, Ruth, Soph.....Good Hope
 Jones, Sara Elizabeth, Soph.....Jesup
 Jordan, Roberta Christine, Fr.....Wrens
 Jordan, Emily, Fr.....Dania, Fla.
 Jordan, Eugenia K., Fr.....Sandersville
 Jordan, M. Helen, Fr.....Sandersville
 Jordan, C. Olive, Sr.....Milledgeville
 Josey, Mary Frances, Soph.....Bartow
 Kaminer, Julia C., Soph.....Lexington, S. C.
 Keeter, Helen, Jr.....Talking Rock
 Kelley, Katherine, Soph.....Elberton
 Kelley, Mozelle, Fr.....Vidette
 Kennedy, Lucile, Jr.....Baxley
 Kennemore, Edna, Fr.....Cumming
 Kent, LaVerne, Fr.....Julia
 Kent, Mildred, Soph.....Gibson
 Kent, Virginia, Soph.....Wrightsville
 Kethley, Mary, Fr.....Decatur
 Key, S. Josephine, Fr.....Monticello
 Kilgore, Helen Virginia, Soph.....Hapeville
 Kilgore, Mary Elizabeth, Jr.....Villa Rica
 Kimbrough, Felice, Sr.....Decatur
 Kimsey, Amy Lee, Fr.....Toccoa
 Kimsey, Carolyn, Soph.....Gainesville
 Kimsey, Mary Lou, Sr.....Toccoa
 King, Madeline Estelle, Soph.....Dalton
 King, Martha E., Fr.....Rome
 Kinney, Maurice, Soph.....Milledgeville
 Kirbo, Edith Lynn, Fr.....Camilla
 Kirven, Frances, Fr.....Metter
 Kitchen, Dora Kathryn, Fr.....Augusta
 Kitchens, Doris, Fr.....Gough
 Kite, Louise, Jr.....Macon
 Knight, Florence, Sr.....Social Circle
 Knox, Frances Elizabeth, Fr.....Gray
 Knox, Lois, Fr.....Lexington

Koebly, Martha, Soph.....Decatur
 Kohn, Yvette, Fr.....Brooklyn, N. Y.
 LaBoon, Mary Anna, Fr.....Monroe
 Lane, Hazel Lorraine, Soph.....Thomasville
 Lang, Martha Grace.....Folkston
 Langley, Caribel, Soph.....Lithonia
 Lanier, Marjorie, Jr.....Soperton
 Lattimore, Edna Epps, Jr.....Savannah
 Law, Mary Helen, Fr.....Indian Springs
 Lawrence, Gladys Louise, Fr.....Hardwick
 Lawson, Fannie Mae, Fr.....Bartow
 Ledford, Thelma, Soph.....Clayton
 Lee, Ida Huggins, Fr.....Newnan
 Lester, Lillie Irene, Fr.....Sandersville
 Leverrett, Mary Elizabeth, Sr.....Macon
 Leverrett, Mary W., Soph.....Wellston
 Lewis, Gussie, Jr.....Bartwick
 Lewis, Marion, Soph.....Atlanta
 Lewis, Majorie Glenn, Fr.....Damascus
 Lewis, Mary Elizabeth, Fr.....Hapeville
 Lindsey, Sue, Soph.....Irwinton
 Lipford, Camille, Soph.....Franklin
 Little, Betty, Fr.....Cornelia
 Little, Claudia, Jr.....Macon
 Little, Dorothy, Soph.....Cornelia
 Little, Jane, Soph.....Milledgeville
 Littlefield, Rosma, Soph.....Blackshear
 Lloyd, Mary Catherine, Fr.....Gainesville
 Locke, Golden, Fr.....Hawkinsville
 Lockhart, Julia, Jr.....Milledgeville
 Loffin, Jane Burdette, Fr.....Washington
 Loftin, LaVerne Carolyn, Fr.....Thomaston
 Long, Mrs. Martha McDaniel, Sr.....Norcross
 Lord, Margaret, Jr.....Commerce
 Lott, Betty Warren, Fr.....Blackshear
 Lovett, Lena Patricia, Soph.....Wrightsville
 Lowe, Doris, Soph.....Gray
 Lowe, Mrs. Martha B. Lowe, Sr.....Byron
 Lowe, Martha H., Soph.....Thomson
 Lowry, Mary Esther, Fr.....Dalton
 Lozier, Mary Joe, Sr.....Sandersville
 Lucas, Elizabeth, Soph.....Reynolds
 Lucas-Smith, Kathleen, Fr.....Bloomington, Ill.
 Lundy, Rebecca, Soph.....Boston
 Lunsford, Janie George, Jr.....Atlanta
 Lunsford, Mary Frances, Fr.....Dewey Rose
 Lyle, Helen Rebecca, Soph.....Dawson
 Lynch, Ann Lee, Fr.....Atlanta
 Lynes, Garnette, Sr.....Savannah
 McBride, Marguerite, Soph.....Oconee
 McCarthy, Dorothy, Jr.....White Oak
 McCluney, Mary, Fr.....Milledgeville
 McClure, Fannie B., Soph.....Acworth
 McClure, Margaret A., Fr.....Acworth
 McCollum, Jessie, Fr.....Albany
 McCommon, Florence, Fr.....Macon
 McCormick, Mildred Estelle, Fr.....Fitzgerald
 McCoy, Rachel Neal, Fr.....Homer
 McCranie, Celeste, Fr.....Willacochee
 McCrary, Emily Elizabeth, Fr.....Hawkinsville
 McCrary, Frances, Soph.....Hawkinsville
 McCrary, Jacquelyn, Sr.....Roberta
 McDaniel, Louise, Soph.....Duluth
 McDonald, Frances, Jr.....Buford
 McDonald, Olivia Ware, Soph.....Varnell
 McDowell, Betty, Fr.....Atlanta
 McDowell, Sara, Soph.....Conyers
 McElroy, Ruth, Fr.....College Park
 McElveen, Janie, Fr.....Brooklet
 McElwaney, Dorothy, Fr.....Fayetteville
 McFatter, Flora, Soph.....Vernon, Fla.
 McGahee, Myra L., Fr.....Dearing
 McGavock, Margretta, Fr.....Thomasville
 McGavock, Mary, Jr.....Thomasville

McGriff, Mary Olive, Sr.....	Brunswick	Moore, Miriam, Fr.....	Atlanta
McKay, Elizabeth, Jr.....	Newnan	Moore, Annie, Soph.....	Milledgeville
McKibben, Mary, Fr.....	Griffin	Moore, Florida, Sr.....	Milledgeville
McLaney, Evelyn, Fr.....	Norcross	Moore, Katherine T., Soph.....	Moultrie
McLendon, Anne, Sr.....	Grovetown	Moore, Louise Stapleton, Fr.....	Sidney, Ohio
McMakin, Doris, Fr.....	Thomaston	Moore, Lucile, Soph.....	Hoganville
McMichael, Sara Frances, Fr.....	Jackson	Moore, Mary Lucy, Fr.....	Norwood
McMillan, Mary Lynn, Soph.....	Gainesville	Moreland, Ross, Fr.....	Rome
McMullen, Rachel, Soph.....	Milledgeville	Morgan, Anne, Jr.....	Clyo
McNair, Evelyn D., Fr.....	Stapleton	Morgan, Bonnie Queen, Fr.....	Macon
McPhaul, Lora B., Soph.....	Doerun	Morgan, Clara, Jr.....	Pineview
McRae, Lois, Jr.....	Glenwood	Morgan, Elsie Louise, Fr.....	Rockmart
McTyre, Dorothy, Jr.....	Powder Springs	Morgan, Frances, Fr.....	Milledgeville
Mabbett, Blanche, Soph.....	Quitman	Morgan, Helen, Soph.....	Pineview
Maddox, Ann, Soph.....	Dawson	Morgan, Mamie Elizabeth, Soph.....	Rockmart
Mallette, Wilhelmina, Jr.....	Ocilla	Morgan, Nora Charlotte, Fr.....	Decatur
Mallory, Catherine, Jr.....	Savannah	Morgan, Virginia, Fr.....	Americus
Mallory, Phyllis Kathleen, Fr.....	La Grange	Morrill, Thelma Ashley, Jr.....	Atlanta
Malone, Sara, Jr.....	Monticello	Morris, Frances A., Sr.....	Milledgeville
Mangham, Ruth, Sr.....	Americus	Morris, Nancy Ruth, Fr.....	Chamblee
Mann, Margaret, Jr.....	Senioia	Morrison, Beth, Soph.....	Thomson
Mann, Reba, Soph.....	Abbeville	Morton, Anne Lucille, Fr.....	Atlanta
Manning, Ann Elizabeth, Soph.....	Barnwell, S. C.	Morton, Julia Conn, Fr.....	Gray
Manning, Mary Frances, Soph.....	Barnwell, S. C.	Moseley, Claire, Jr.....	Lyons
Marchman, Ann L., Fr.....	Camilla	Moseley, Frances Elizabeth, Fr.....	Decatur
Marchman, Anne Marie, Fr.....	Hardwick	Moseley, Helen C., Soph.....	Byrom
Marchman, Mary Hunt, Soph.....	Chipley	Moses, Mildred Mary, Soph.....	Chicago, Ill.
Marsh, Roberta E., Fr.....	Gainesville	Moshkoff, Natalie, Fr.....	Milledgeville
Marshall, Dorothy Dix, Jr.....	Evans	Moss, Juanita, Soph.....	Carnesville
Marshall, Eugenia, Jr.....	Savannah	Mouchette, Willie Dene, Fr.....	Washington
Martin, Evelyn, Sr.....	Berner	Muldrow, Frances, Fr.....	Milledgeville
Martin, Lucile, Soph.....	Cohutta	Mulkey, Iona, Fr.....	Cordele
Martin, Maurese, Fr.....	Atlanta	Mulkey, Miriam, Jr.....	Millen
Martin, Ruth, Fr.....	Ludowici	Mulligan, Marjorie, Soph.....	Glennville
Massengill, Margaret, Soph.....	Gordon	Murphy, Edith Catherine, Fr.....	Atlanta
Mathews, Betty Jean, Fr.....	Atlanta	Murphy, Eleanor, Soph.....	Moreland
Mathis, Margaret L., Jr.....	Abbeville	Murphy, Mary Lillian, Sr.....	Augusta
Mathis, Ruth, Soph.....	Nashville	Murray, Virginia, Sr.....	Ft. Valley
Matthews, Emily, Sr.....	Atlanta	Murrow, Vaunena, Soph.....	Stone Mountain
Maxwell, Annie, Soph.....	Danville	Nelson, Lillian, Fr.....	Thomaston
Maxwell, Delia, Fr.....	Calvary	Nelson, Mary Kathryn, Fr.....	Reidsville
Maxwell, Dorothy, Fr.....	Calvary	Neves, Mary Edna, Fr.....	Ft. Gaines
Maxwell, Sara Hester, Soph.....	Deweyrose	Newberry, Mary, Soph.....	Iron City
May, Mattie Jo, Jr.....	Lincolnton	Newsome, Bernice M., Soph.....	Soperton
Meadors, Dorothy Inman, Jr.....	Albany	Newton, Mildred E., Soph.....	Millen
Meadows, Christine, Soph.....	Vidalia	Newton, Ruth Cleveland, Fr.....	Millen
Meadows, Elizabeth, Jr.....	Vidalia	Nichols, Jewell, Soph.....	Rockmart
Meeks, Ruth, Jr.....	Kite	Nicholson, Joyce, Soph.....	Eastman
Mercer, Hazel, Jr.....	Cordele	Nolan, Willena, Soph.....	Senioia
Mercer, Sara Elizabeth, Soph.....	Hillsboro	Norman, Lilly Kate, Fr.....	Washington
Merck, Sara Elise, Fr.....	Gainesville	Northcutt, Margaret Ethel, Fr.....	Gardners
Meurer, Mary, Jr.....	Augusta	Norton, Virginia, Sr.....	Newton
Middlebrooks, Melba, Soph.....	Warwick	Noyes, Mary Louisa, Soph.....	Atlanta
Middlebrooks, Miriam, Fr.....	Milledgeville	Nunn, Florence, Jr.....	Bostwick
Middleton, Alice Elizabeth, Fr.....	Atlanta	Oakley, Ruby, Sr.....	Fairburn
Millford, Dorothy, Soph.....	Ball Ground	Ogletree, Merle Louise, Fr.....	Georgetown
Milhalin, Othelda, Fr.....	Cartersville	O'Neal, Carol Elizabeth, Fr.....	Waycross
Miller, Betty, Fr.....	Sandersville	O'Neal, Jane, Jr.....	College Park
Miller, Tennie, Fr.....	Griffin	O'Neal, Virginia, Soph.....	Roberta
Mills, Elizabeth Ethel, Fr.....	Hapeville	Oplinger, Florence, Jr.....	Waycross
Mincey, Harriet N., Sr.....	Warthen	Ort, Sara Kathryn, Jr.....	Calhoun
Minner, Evelyn Louise, Fr.....	Byromville	Osborne, Vesta Lee, Sr.....	Ellijay
Minor, Mrs. Olive Salter, Jr.....	Milledgeville	Overman, Addie, Fr.....	Milledgeville
Minter, Sarah Jane, Fr.....	Hapeville	Owen, Marion Eldee, Fr.....	Forsyth
Minton, Helen, Soph.....	Kite	Owen, Sarah Louise, Sr.....	LaGrange
Mitchell, Frances, Soph.....	Hazlehurst	Pace, Corinne, Jr.....	Austell
Mitchell, Helen Marie, Jr.....	East Point	Padgett, Joan, Fr.....	Glennville
Mitchell, Norman, Fr.....	Atlanta	Padgett, Thelma, Fr.....	Cartersville
Mitchell, Sara, Soph.....	Lavonia	Page, Alexis, Fr.....	Lyons
Mize, Mary Frances, Soph.....	Griffin	Page, Jeanette Eva, Fr.....	Swainsboro
Mizelle, Nelle, Soph.....	Rhine	Palmer, Benta Alma, Fr.....	Glenwood
Mobley, Valeria, Fr.....	Albany	Palmer, Primrose, Fr.....	Glenwood
Montford, Sarabelle, Soph.....	Thomasville	Park, Adelia Dorough, Sr.....	Eatonton
Montgomery, Marjory, Fr.....	Manchester		

Parker, Jeanne Harris, Jr. Thomasville
 Parrish, Helen Dale, Soph. Barley
 Paschal, Martha Louise, Jr. Harlem
 Patrick, Margaret, Soph. Quitman
 Patrick, Rebecca, Sr. Conyers
 Patton, Jeannette, Soph. Hapeville
 Paul, Johnnie Hazel, Soph. Wadley
 Payne, Charlotte, Fr. Monticello
 Payne, Irene Hicks, Soph. Milledgeville
 Peacock, Doris, Jr. Camilla
 Peacock, Mary, Jr. Columbus
 Peck, Rosemary, Fr. Atlanta
 Peebles, Eleanor, Fr. Atlanta
 Penland, Carolyn, Jr. Ellijay
 Penn, Ammie Rice, Fr. Monticello
 Pennington, Lottie Eunice, Fr. Rome
 Pennington, Mary Floyd, Fr. Milledgeville
 Perdue, Avis, Sr. Alamo
 Perkins, Dorothy A., Sr. Columbus
 Perkins, Mary Edwin, Fr. Perkins
 Perry, Frances Eloise, Fr. Kelly
 Perry, Frances Florence, Fr. Blackwell
 Persons, Louise, Jr. Monticello
 Persons, Marjorie, Sr. Monticello
 Persons, Rachael, Soph. Monticello
 Peterman, Marion Marshall, Fr. Dooling
 Peterson, Daisy, Jr. Ailey
 Peterson, Rosemary, Jr. Douglas
 Phillips, Martha Lansdell, Sr. Augustus
 Phillips, Martha Lucious, Fr. Elberton
 Pierce, Lena Grace, Soph. Mystic
 Pike, Mary Lillian, Soph. Newnan
 Pilkenton, Faye, Sr. Molena
 Pinson, Martha, Jr. Sylvester
 Pittard, Laura, Soph. Thomaston
 Poindexter, Virginia Estelle, Fr. Cartersville
 Poole, Catherine Wright, Fr. Newnan
 Pope, Beryl, Soph. Barwick
 Pope, Cola, Soph. Cook
 Pope, Frances Marian, Fr. Omaha
 Powell, Annie Laura, Fr. Bartow
 Powell, Emelie Louise, Fr. Griffin
 Prater, Billie, Jr. Dalton
 Preston, Mary Lucy, Jr. Monroe
 Price, Helen, Fr. Savannah
 Price, Mary Elizabeth, Soph. Vidette
 Price, Winnie Louise, Jr. Plains
 Prince, Laurrelle, Soph. Godfrey
 Printup, Helen Adams, Fr. Dearing
 Pritchett, Mary, Soph. Griffin
 Pryor, Carol Graham, Fr. Oliver
 Pryor, Cora Eileen, Fr. DeSota
 Pryor, Sarah Anne, Soph. Fitzgerald
 Purdom, Jean Mason, Fr. Blackshear
 Purdom, Natalie B., Sr. Blackshear

Quarterman, Nelle Moncrief, Soph. Waycross

Quick, Edith, Jr. Bingham, S. C.
 Quattlebaum, Evelyn, Jr. Unadilla

Ragsdale, Nina, Soph. Dallas
 Ragsdale, Reese, Jr. Hiram
 Rainey, Audrey, Jr. Buena Vista
 Raley, Zelma, Jr. Louisville
 Rankin, D. Louise, Jr. Lithonia
 Rauch, Jeannette, Sr. Dawson
 Rawlings, Flora Grace, Fr. Colquitt
 Rawls, Margaret Rebecca, Fr. Wrightsville
 Ray, Annette, Soph. Elberton
 Ray, Doris, Fr. Elberton
 Ray, Edna Ellen, Soph. Savannah
 Ray, Catherine, Jr. Norwood
 Reagan, Mary Beth, Fr. Conyers
 Reamy, Margaret Virginia, Fr. Quitman
 Reddick, Marjorie Cathryn, Fr. Perry, Fla.

Redman, Mary, Fr. Jackson
 Reed, Betty, Sr. Gainesville
 Rees, Kathryn, Jr. Lincolnton
 Reeve, Carolyn, Soph. Calhoun
 Reeves, Martha Frances, Sr. Roberta
 Reed, Marion, Soph. Villa Rica
 Reynolds, Helen, Fr. Glenwood
 Richardson, Mary, Fr. Mansfield
 Ricker, Mary Elizabeth, Fr. Blythe
 Ridgeway, Ruth, Sr. Canon
 Ridley, Caroline, Sr. Decatur
 Rivers, Dorothy, Jr. Glenwood
 Rives, Lula, Jr. Sparta
 Roach, Mary Tabitha, Fr. McCaysville
 Roane, Frances, Soph. Atlanta
 Roberts, Crawford, Soph. Crawfordville
 Roberts, Frances Elizabeth, Soph. Dawson
 Roberts, Catherine, Soph. Doerun
 Roberts, Kathleen, Sr. Gainesville
 Roberts, Mariemma, Jr. Montezuma
 Robinett, Ina Maie, Fr. Shellman
 Robinson, Roberta, Soph. Dover
 Rogers, Anna, Fr. Reidsville
 Rogers, Laura Emily, Fr. Morrow
 Rogers, Evelyn Althea, Fr. Nahata
 Rogers, Oma Katie, Fr. Gainesville
 Rogers, Lucile, Sr. Reidsville
 Rogers, Robbie, Jr. Gainesville
 Rollins, Marguerite, Soph. Dalton
 Ross, Marjorie, Fr. Oakfield
 Rowan, Sara Frances, Soph. McDonough
 Royston, Frances, Soph. Jonesboro
 Ruark, Dorothy E., Soph. Bostwick
 Rucker, Helen T., Soph. Alpharetta
 Rucker, Margaret, Jr. Griffin
 Rushing, Hazel, Soph. Savannah
 Russell, Caroline, Soph. Juliette
 Russell, Grace, Jr. McDonough
 Russell, Marie, Jr. Wrens
 Rutherford, Sara Evelyn, Fr. Dublin
 Rutland, Sarah Elizabeth, Sr. Cartersville
 Ryals, Emma Sue, Jr. Rhine

Sadler, Helen, Soph. Hartwell
 Saltsman, Barlice, Sr. LaGrange
 Sammons, Helen, Soph. Soperton
 Sanchez, Marion, Fr. Barwick
 Sanders, Margaret, Soph. Arlington
 Sandifer, Mary, Soph. Adrian
 Saunders, Ruth, Soph. Roberta
 Scaife, Ethel, Fr. Fort Gaines
 Scarborough, Frances, Fr. Hawkinsville
 Seagraves, Wilda Eloise, Fr. Fayetteville
 Seals, Weldon, Sr. Waycross
 Segraves, Ernestine, Sr. Fitzgerald
 Semasko, Nadia, Soph. South River, N. J.
 Senn, Evelyn, Sr. Dawson
 Seasons, Kathyrin, Jr. Milledgeville
 Settle, Johnnie, Fr. Jackson
 Sewell, Mignon Catherine, Fr. Tallapoosa
 Seyle, Lila, Soph. Savannah
 Sharpe, Katrina, Fr. Moultrie
 Shearouse, Florence, Sr. Savannah
 Shell, Betty, Soph. Griffin
 Shell, Frances, Sr. Turin
 Shouse, Louise, Fr. Madison
 Shouse, Virginia, Sr. Madison
 Shuman, Nellie, B. A. Coolidge
 Shuman, Vilda, Sr. Coolidge
 Shuman, Lily, Fr. Griffin
 Sibley, Lily, Fr. Milledgeville
 Simmons, Runette, Sr. Lumber City
 Simmons, Edna, Jr. Lumber City
 Simpson, Emily, Soph. Rockmart
 Simpson, Francis, Fr. Hardwick
 Simpson, Martha, Fr. Norcross
 Simpson, Sara Sue, Fr. Norcross

Sims, Eleanor, Jr.	McDonough	Stowe, Voncile, Fr.	Alpharetta
Sims, Muriel A., Fr.	Union	Stowers, Elizabeth, Fr.	Elberton
Sirmons, Beatrice, Jr.	Blakely	Strange, Frances Malisee, Fr.	Eaton
Skinner, Frances, Fr.	Milledgeville	Strickland, Mary Olivia, Fr.	Columbus
Skinner, Martha Parker (Mrs. W. A.), Soph.	Milledgeville	Strout, Marietta, Fr.	Atlanta
Slade, Ethel, Jr.	Cordele	Stuckey, Elizabeth, Jr.	Atlanta
Slaton, Martha Frances, Jr.	Griffin	Styles, Ima, Sr.	Bowden
Smith, Augusta, Jr.	Haddock	Suddeth, Jane Franklin, Fr.	Atlanta
Smith, Bobbie Jean, Fr.	Gainesville	Sullivan, Bernadette, Jr.	Milledgeville
Smith, Carolyn Rebecca, Jr.	Oglethorpe	Sullivan, Margaret, Jr.	Milledgeville
Smith, Cecelia, Sr.	Albany	Sullivan, Sara, Sr.	Perkins
Smith, Dorothy M., Fr.	Waycross	Sumner, Willie Lou, Soph.	Adrian
Smith, Edna, Soph.	Andersonville	Sutton, Roselie, Sr.	Brunswick
Smith, Edna Earl, Sr.	Mt. Vernon	Swan, Mabelle, Sr.	Brunswick
Smith, Eleanor, Fr.	Oglethorpe	Swan, Eleanor, Fr.	Covington
Smith, Margaret Elizabeth, Jr.	Newborn	Swinson, Eloise, Soph.	Wrightsville
Smith, Elizabeth Louise, Soph.	Atlanta	Syfan, Thelma Beverly, Fr.	Commerce
Smith, Elizabeth Mercer, Fr.	Jesup	Tabb, Frances M., Soph.	Milledgeville
Smith, Elizabeth S., Soph.	Soperton	Talley, Grace A., Soph.	Villa Rica
Smith, Flora V., Sr.	Kite	Tanner, Edith, Sr.	Atlanta
Smith, Florence Harriott, Fr.	Albany	Tanner, M. Marion, Fr.	Montrose
Smith, Frances E., Fr.	Sandersville	Tarpley, Hilda Eloise, Fr.	Leesburg
Smith, Julia, Soph.	Jesup	Tasley, Annie Rebecca, Soph.	Bowman
Smith, Martha, Fr.	Elberton	Temple, Shirley, Fr.	McIntyre
Smith, Martha Elizabeth, Fr.	Palmetto	Tennille, Anita, Soph.	Hardwick
Smith, Mary Beth, Soph.	Cedartown	Terrell, Mary Dean, Fr.	Gainesville
Smith, Mary Frances, Graduate	Milledgeville	Thacker, Lorene, Soph.	Tate
Smith, Mildred, Jr.	Ocella	Tharpe, Holt, Soph.	Dublin
Smith, Nell Pauline, Fr.	Columbus	Thomas, Martha Virginia, Jr.	Griffin
Smith, Sara Katherine, Fr.	Thomson	Thomas, Mary Lucille, Jr.	Macon
Smith, Tommie Will, Fr.	Lyons	Thomas, Ruth, Soph.	Newnan
Smith, Virginia, Jr.	Sandersville	Thomas, Sara Ruth, Fr.	Lavonia
Smith, Vivola, Fr.	Bainbridge	Thomason, Kathryn, Soph.	Cannon
Snider, Ione, Fr.	Gibson	Thomason, Sue, Soph.	Atlanta
Solomons, Louise, Fr.	Perry, Fla.	Thomasson, Sarah, Fr.	Andersonville
South, Violet Ann Marie, Fr.	Toma River, N. J.	Thompson, Elizabeth Ann, Fr.	Columbus
Sparkman, Eleanor, Sr.	Columbus	Thompson, Martha Evelyn, Fr.	Good Hope
Spears, Marguerite, Soph.	Mansfield	Thompson, Nelly D., Sr.	Wrightsville
Spejght, Emily, Fr.	Thomasville	Thompson, Sara A., Fr.	Manchester
Spell, Naomi, Soph.	Fitzgerald	Thorpe, Oline, Fr.	Macon
Spence, Etha, Soph.	Hogansville	Thurman, Vida Edna, Sr.	Midville
Spencer, Rebecca Jane, Fr.	Cave Springs	Thurmond, Embelle, Sr.	Danburg
Sproull, Lora Anne, Jr.	Rockmart	Tigner, Frances Louise, Fr.	Greenville
Stafford, Gwendolyn, Fr.	White Oak	Tison, Rebecca Jane, Fr.	Leesburg
Standard, Elizabeth Iee, Soph.	Thompson	Tomberlin, Mildred Elizabeth, Fr.	Fitzgerald
Stanford, Alice, Soph.	Jacksonville, Fla.	Tomlin, Cora Alice, Fr.	Albany
Stanton, Edna Marie, Fr.	Fitzgerald	Torrence, Luleen, Jr.	Fitzgerald
Stanton, Virginia, Soph.	Newborn	Tos, Ethel Gillis, Sr.	Claxton
Staples, Helen, Sr.	Mableton	Touhont, Miriam Virginia, Jr.	Douglas
Stapleton, Martha, Jr.	Folkston	Townsend, Marianne, Special	Southern Pines S. C.
Stapleton, Mattilee, Fr.	Weston	Treadaway, Helen, Soph.	Boston
Starke, Harriette, Jr.	Atlanta	Treadwell, Frances L., Fr.	Decatur
Starr, Mary Brown, Sr.	Cordele	Treadwell, Louise, Soph.	Forsythe
Starratt, Mary Virginia, Fr.	Columbus	Trippe, Eula, Soph.	Blakely
Steele, Mrs. Ruby, Jr.	Lebanon	Turner, Berta, Fr.	Hartwell
Stembridge, Grace, Jr.	Milledgeville	Tanner, Bonnie Wells, Sr.	Milledgeville
Stevens, Martha Hughs, Fr.	Toombsboro	Turner, Dora, Fr.	Atlanta
Stevens, Cathryn Lelia, Fr.	Atlanta	Turner, Julia Christine, Soph.	Tampa, Fla.
Stewart, Elizabeth, Jr.	Macon	Turner, Eugenia, Fr.	Hawkinsville
Stewart, Gladys, Fr.	White Plains	Turner, Florence Pamela, Fr.	Thomaston
Stewart, Hazel, Sr.	White Plains	Turner, Frances, Fr.	Milledgeville
Stewart, Palacia, Sr.	Haddock	Turner, Kathleen, Fr.	Atlanta
Stocker, Mignonette Elizabeth, Fr.	Culloden	Turner, Margaret Nell, Fr.	Macon
Stokes, Ann Elizabeth, Fr.	Albany	Turner, Mary Louise, Soph.	Woodbury
Stokes, Doris Lucille, Fr.	Gordon	Turner, Rannie, Soph.	Covington
Stokes, Mary Louise, Fr.	Gordon	Turner, Virginia, Jr.	Fort Valley
Stokes, Nell, Soph.	Gordon	Tyner, Bessie, Sr.	Macon
Stokes, Wylene, Soph.	Eastman	Underwood, Norma, Fr.	Oglethorpe
Stone, Fannie Sue, Sr.	Milledgeville	Upchurch, Sara Elizabeth, Fr.	Claytonville
Stone, Mary Sutton, Soph.	Whigham	Ushaw, Eugenia, Jr.	Rosebud
Stone, Mary Carter, Fr.	Stone Mountain	Uson, Dorothy Gertrude, Fr.	Quitman
Stovall, Frances, Soph.	Thomson	Ussery, Mary Alice, Soph.	Hawkinsville
Stow, Georgia Hayes, Fr.	Jesup		

Vance, Margaret Mary, Jr.....Bowden
 Van Cise, Peggy, Jr.....Albany
 Van Cise, Ruth, Fr.....Albany
 Vann, Nelle, Fr.....Vidalia
 Vann, Mary Rosaline, Fr.....Boston
 Vann, Sara K., Sr.....Macon
 Vasser, Mildred M., Fr.....Greenville
 Vaughn, Pauline, Fr.....College Park
 Veal, Dorothy, Sr.....Sandersville
 Veal, Edith, Soph.....Deepstep
 Veal, Helen, Fr.....Deepstep
 Vickery, Annie Jane, Fr.....Folkston
 Vickery, Frances, Fr.....Hartwell
 Volk, Mary Romalda, Fr.....Macon
 Vosburg, Judy, Jr.....Ringgold

Wagner, Lucy, Soph.....Newborn
 Wainwright, Freida Wylene, Soph.....Waynesville

Walden, Virginia, Sr.....Louisville
 Waldrep, Emily Ida Lou, Fr.....New Holland
 Walker, Georgellen, Sr.....McDonough
 Walker, Jacquelyn, Soph.....Barnesville
 Walker, Katherine, Fr.....McDonough
 Walker, Louise Rozelle, Fr.....Savannah
 Wall, Belle, Sr.....Ellaville
 Wallace, Emily Katherine, Fr.....Griffin
 Walters, Mary Katherine, Soph.....Macon
 Wammock, Vivian L., Fr.....Harrison
 Wansley, Polly, Soph.....Carnesville
 Ward, Betty, Fr.....Albany
 Ward, Claudine, Soph.....Hazlehurst
 Ward, Dorothy L., Soph.....Blackshear
 Ward, Mertys, Jr.....Arlington
 Ward, Minnie Lavenia, Fr.....Lincolnton
 Ware, Clare, Fr.....Warrenton
 Warmack, Montine, Soph.....Roxboro, N. C.
 Warner, Jennie Rose, Soph.....Lexington, S. C.
 Watkins, Elizabeth, Sr.....Milledgeville
 Watson, Mildred, Sr.....Griffin
 Watson, Mildred D., Sr.....Wellston
 Watson, Mildred D., Soph.....Wellston
 Weathers, Gwendolyn, Sr.....Mt. Vernon
 Weaver, Mary P., Soph.....Dudley
 Weaver, Polly, Soph.....Milledgeville
 Webber, Mrs. Lillian B., Sr.....Milledgeville
 Weddington, Caroline, Sr.....Milledgeville
 Weisiger, Anne Leonard, Fr.....Decatur
 West, Alice, Soph.....Macon
 West, Emma Beatrice, Fr.....Camak
 West, Kathleen, Jr.....Chatsworth
 West, Sybil W., Jr.....Dahlonega
 Westmoreland, LaNelle, Soph.....Jefferson
 Whatley, Margaret K., Soph.....Ashburn
 Whatley, Sara E., Jr.....Concord

Wheeler, Mary E., Fr.....Norwood
 Wheelchel, Nadauna, Soph.....Rochelle
 Whitaker, Hilda, Fr.....Flovilla
 White, Audrey Sallman, Fr.....Albany
 White, Sue, Soph.....Roberta
 Whittle, Rebecca, Soph.....Atlanta
 Wicker, Sara, Soph.....Warrenton
 Wickham, Estelle McElvey, Fr.....Columbus
 Wilkes, Alice Amanda, Jr.....Collins
 Wilkin, Grace Virginia, Fr.....Colquitt
 Williams, Emily, Fr.....Sylvania
 Williams, Guynelle, Fr.....Monroe
 Williams, Hortense, Sr.....Cordele
 Williams, Ida, Sr.....Macon
 Williams, Lois, Sr.....Porterdale
 Williams, Louise, Fr.....Sylvania
 Williams, Martha E., Soph.....Montrose
 Williams, Martha V., Sr.....Grantville
 Williams, Mary Ruth, Soph.....Stapleton
 Williams, Rosa Blue, Sr.....Buena Vista
 Williams, Susie, Jr.....Lincolnton
 Willingham, Louise, Jr.....Milledgeville
 Willis, Juanita, Jr.....Chula
 Willis, Mary Carey, Sr.....Columbus
 Willson, Rebecca, Soph.....Newborn
 Wilson, Eloise, Fr.....Lumber City
 Wilson, Gladys L., Soph.....Davisboro
 Wilson, Jonnie V., Soph.....East Point
 Wilson, Robbie Lou, Soph.....Pineview
 Wilson, Sybil, Sr.....Davisboro
 Winn, Annie Lu, Fr.....McRae
 Winn, Minnie, Sr.....Atlanta
 Winship, Mary, Soph.....Macon
 Wise, Valeria, Fr.....Calhoun
 Witherington, Hazel, Sr.....Pineview
 Wood, Dura Kate, Soph.....Sycamore
 Wood, Edith, Fr.....Powder Springs
 Wood, Hazel Grace, Soph.....Fort Valley
 Wood, Lillie, Soph.....Alpharetta
 Wood, Marjorie, Fr.....Devereux
 Wood, Nena Lorene, Soph.....Powder Springs
 Woodward, Dorothy, Fr.....Americus
 Woodward, Norma, Jr.....Keyaville
 Wooten, Mary, Soph.....Buena Vista
 Wright, Alliene, Sr.....Griffin
 Wright, Willie Thomas, Fr.....Albany
 Wyche, Virginia Ethyleen, Fr.....Elberton

Yates, Virginia, Jr.....Adrian
 Youmana, Mana, Soph.....Tifton
 Young, Virginia Ann, Sr.....Maxeya

Zeagler, Mildred, Jr.....Sylvania