[The Spectrum and other Yearbooks](#)

[Special Collections](#)

Spring 1969

Spectrum, 1969

Georgia College and State University

Follow this and additional works at: <https://kb.gcsu.edu/spectrum>



Part of the [Higher Education Commons](#)

Recommended Citation

Georgia College and State University, "Spectrum, 1969" (1969). *The Spectrum and other Yearbooks*. 57.
<https://kb.gcsu.edu/spectrum/57>

This Book is brought to you for free and open access by the Special Collections at Knowledge Box. It has been accepted for inclusion in The Spectrum and other Yearbooks by an authorized administrator of Knowledge Box.







1969
Spectrum

Volume 46
Georgia College
at
Milledgeville

1969 Spectrum

Published by the students of Georgia College



Sue Dotson *Editor*
Carol Lokey *Business Manager*

Table of Contents



Student Life p. 26



Sports p. 58



Features p. 70



Organizations p. 118



Administration and Faculty p. 166



Classes p. 206



Advertisements p. 262



*Consciousness dwells upon the
moment—upon Now . . .*





Are you too busy for
GOD?

Do you know how to die?

Why?

Love Thy Neighbor?



*. . . the effort and the ease
mingle in hours, days, and years
of a search for fulfillment . . .*





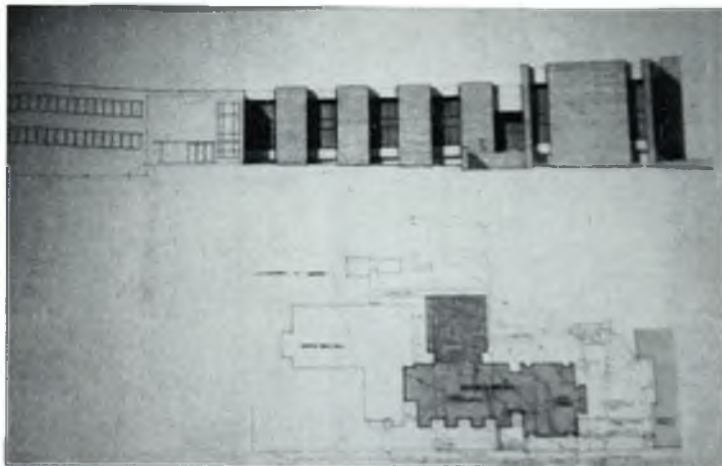



*. . . where the present is built
upon the past: the modern derived
from the traditional . . .*

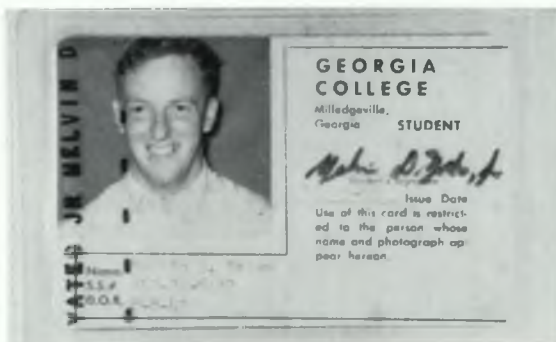



. . . sometimes passing to the extreme, but settling finally into the tradition of Now . . .







*. . . into the tradition of study—
extensive and profound.*







*Interchange relates the
learned to the learning . . .*



*. . . but, in a sense,
isolates the learners from
a past they can not regain . . .*





**Journey To
The Moon**

WHAT IS MARIHUANA?

**Chemically,
all men
are created
equal:**



**STUDENT
REBELS**

**How To Tame
The Turmoil?**

BLACK MOOD ON CAMPUS

space

REVOLUTION

Thinking of God.



THE WAR IN VIETNAM



...when once they are exposed to decisions, responsibilities—the problems of the world...

SELECTIVE SERVICE SYSTEM
NOTICE OF CLASSIFICATION

This is to certify that
Melvin D. Yates, Jr.
(First name) (Middle initial) (Last name)

Selective Service No.
9 11 47 804
25

is classified in Class
until **6-1-69**
by Local Board unless otherwise checked below:
 by Appeal Board
vote of _____ to _____
 by President

Oct 21, 1968
(Date of classification)

Melvin D. Yates, Jr.
(Registrant's signature)

Member, Executive Secretary, or clerk of local board

BSS Form 110 (Rev. 5-25-67)
(Previous printings are obsolete)
(Approval not required)

(Fold along this line)

Do you really have a choice?

A crowded campus can be the loneliest place in the world

... and of the individual ...

**“TELL IT
AS IT IS”**

**IN
LOVE
WITH
LIFE**



THE GRADUATE

**fragmenting
society**



good grades.

Escape...

POLITICS



'Now Generation'

**Apathy ON
Campus**



Education

careers today

*. . . in the world of Now—
unrealizable and forever unfinished . . .*

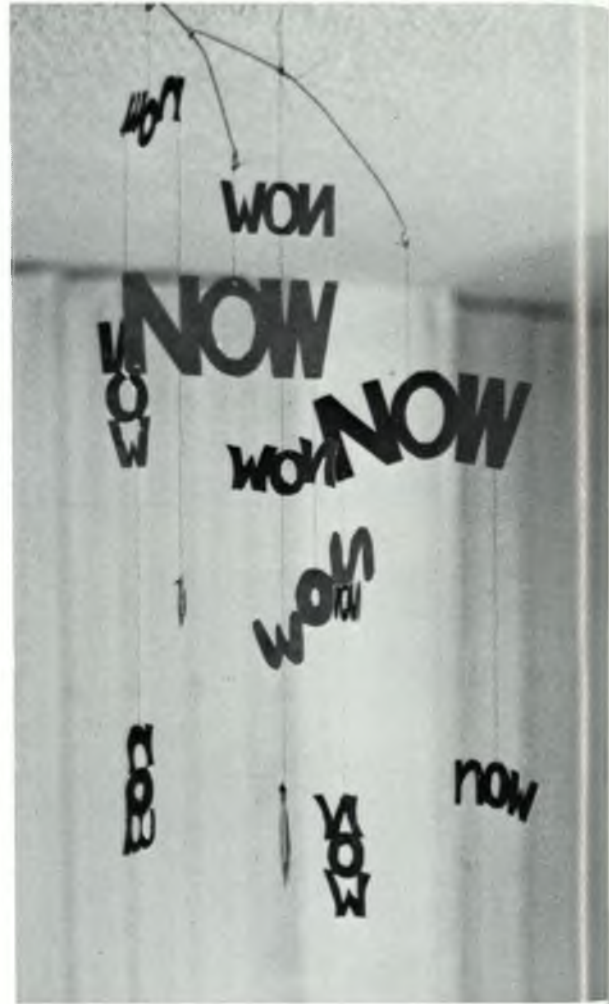



Dedication

*To one who is very
much a part of NOW*

• • •

Exemplifying the traditions and anticipating the future, she is a dreamer whose dreams are implemented in action. Her enthusiasm is conveyed through a variety of interests which range from birdwatching and "catalogy" to administrative committees and class sponsor and Slipper. Her quiet strength is apparent in her concern for students, relating to each as a whole person. Always willing to share her time, she encourages and inspires those around her.

As a small token of our appreciation for what she means to this campus, we dedicate the 1969 Spectrum to . . .

MRS. MARY BARBARA TATE





Student Life



Now's the day and now's the hour.
—Burns

HAND CODE
ACCEPTANCE

ANNUAL
HIKE

ALUMNA

ASSOCIATION

THE
COUNCIL

Freshman Arrival and Orientation













Convocation



Senior Code

Acceptance



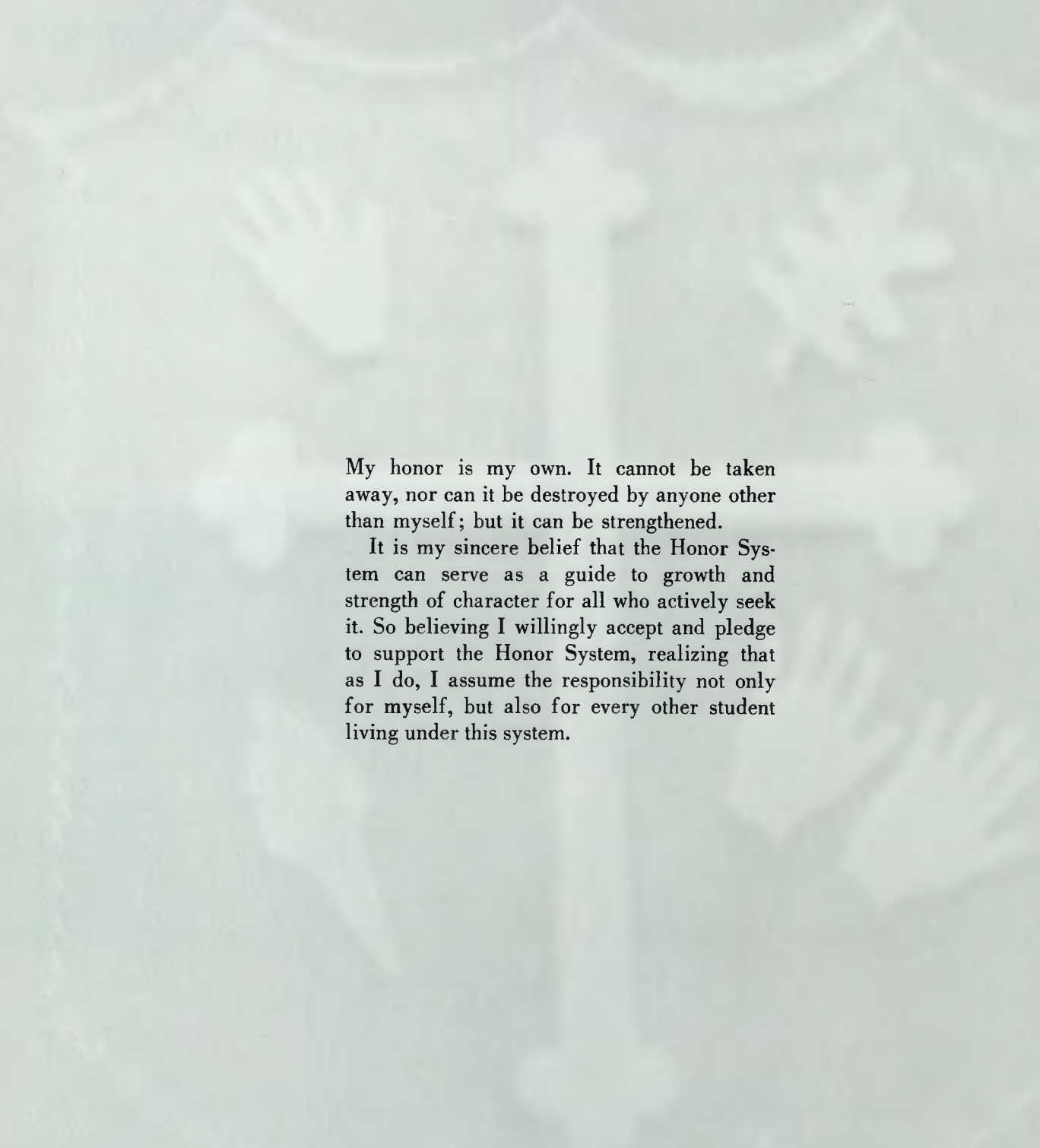

My honor is my own. It cannot be taken away, nor can it be destroyed by anyone other than myself; but it can be strengthened.

It is my sincere belief that the Honor System can serve as a guide to growth and strength of character for all who actively seek it. So believing I willingly accept and pledge to support the Honor System, realizing that as I do, I assume the responsibility not only for myself, but also for every other student living under this system.

Honor Code Acceptance



Annual Hike



That certain day in October: no afternoon class, hankering appetites and equally anxious spirit mounted for a truly memorable Annual Hike. Lined up on front campus, the classes began the trek to B...win High School. A new dimension in amusing competition this year was the greased pole climb. The favorite relays still played the big role in stirring enthusiastic competitiveness.

As a grand finale, the Irish exhibited their talents on the field, turning everyone to a shade of green. The Royal Class then stole the show and topped the day with that complimentary purple hue.







Annual Hike







Annual





Hike



Dances









Sports

Lake Laurel





Christmas



Dorm Life



"But of course!"





The urge to kill!



Dreaming of bigger things . . .



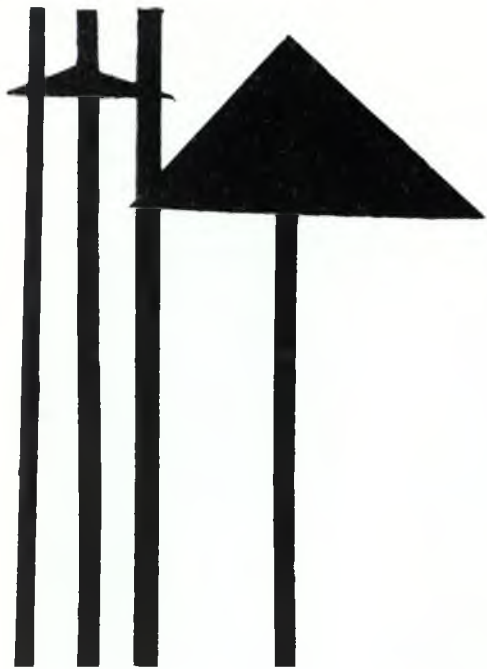

DIMENSION
GEORGE
COLLEGE
JANUAR
19-22, 196

Dimensions





A closer look at the inner self can put a new perspective on life. With such a belief, the Christian Association sponsored as the theme for Religious Focus Week, "Dimensions." The programs that were set up to stimulate this sought after self included movies, breakfast discussions, speakers and an agape' meal. The organized schedule of events played a role in reaching the individual person; but it was the individual who was to meet the call and put into focus the dimensions of life.



Around Campus



Bow-wow . . .





Trudge, trudge, trudge, all day, trudge, trudge, trudge.



Alumni Day



If I should meet thee after long years,
How should I greet thee? With silence and tears.

The existence of adult organizations to support the youth in their drive toward maturity is an example of the nobility and unselfishness of which parents and friends are made. If youth is to mature, it needs leaders and guides to demonstrate what maturity is. The young have never been against the old. Youth realizes it is not self-sufficient. Alumni recognize that, too. Today's student is tomorrow's alumnus. And there is no finer school in which to learn these roles than one which rosters together the traditional and the contemporary in a program designed to produce an adult who is valid for tomorrow.





Sports



Time stays, *we go.*
—*A. Dobson*

**VOLLEY
BALL**

**S
O
C
C
E
R**

2012/11/14

**B
A
S
E
B
A
L
L**

**G
O
L
F**

TENNIS





Alberto Cudemus, Johnny Robbins, Bill Bishop, Phil Hoyt, Raphael Goldstein, Jimmy Wildman; *Standing*: Yank Oberleitner, Mike Bryans, Bill Fogarty, Eddie Williams, Charles Bryant, William Edwards, Raymond Jones, Al Dixon, Dan Luker, Bob Smart, Larry Stevens, Mike Pizzorno, Coach Larry Bosserman.

Soccer

Georgia College headed into the field of men's intercollegiate sports with a soccer team promptly designated the Colonials and mascoted by a familiar Revolutionary drummer. The blue and white were ushered onto their home field in October by another original team, Colonial Cheerleaders, and showed signs of progress under the guidance of Coach Bosserman.



Charles Bryant, Co-Captain; Coach Bosserman; Al Dixon, Captain.







Nancy Hooper, Sue Whitt, Pat Granger, Kathy Allen; *Standing:* Miss Jean Osborne, Pat Floyd, Joan Guntherberg, Linda Singer, Patsy Adams, Miss LeVonne Taylor.

Volleyball

The intramural volleyball team grew by leaps and bounds to compete with other colleges and collected the second place trophy in the Southern Women's Athletic Conference at Berry College.



Doris Floyd, Diane Selph, Sheila Wood, Joann Aaron, Mrs. Delene Darst, Coach. *Not pictured:* Ellen Hicks, Harriet Criswell.

Gymnastics

The first intercollegiate victory for G. C. was attained by the women's gymnastics team. Using the balance beam, the uneven bars, the vault, the floor exercise, and the trampoline, the girls competed with Furman, University of Florida, Winthrop, and University of South Carolina ending with a record of three losses and two victories.



Larry Barlow, Larry Herndon, Steve Blair, Wayne Allen, Sammy Jones, Jimmy Wildman, Don Moore; Standing: Mr. Floyd Anderson, Jimmy Corbett, Richard Erwin, Bill Fogarty, Charles Bryant, Jerry Seymour, Danny Edmonds, Al Dixon, Mike Bryans, Mr. La Bosserman.

Baseball

In the third phase of intercollegiate sports on the Georgia College campus, the baseball team started its season in April. Mr. Anderson and Mr. Bosserman coached the team through its first year.





Earl Crenshaw, Robert McMichael, Don Rauscher, Larry Thigpen, Mr. Ronald Luke.

Tennis

Winning the first match, the men's tennis team began its first season in intercollegiate sports. Coached by Mr. Luke, they were the first men to gain a victory in sports at Georgia College.

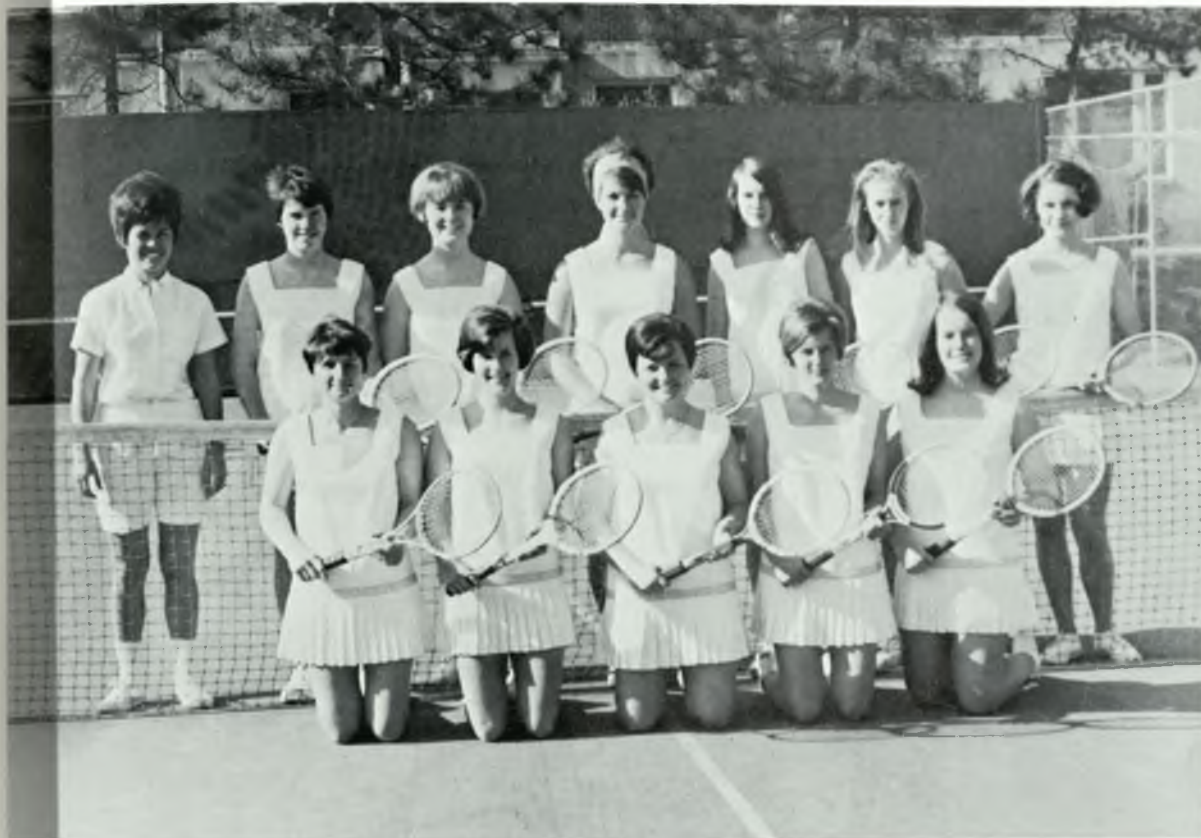

Miss LeVonne Taylor, Nancy Hooper, Pat Granger, Diane Selph, Ann Walls, Mary Jane Atchison, Mary Anne Wetherington; Kneeling: Sandy Lee, Hoylene Head, Bobbie Woodruff, Ann Proctor, Eva Whitaker.

Tennis

Practice started during winter quarter for the girls on the tennis team. Coached by Miss Taylor, they looked forward to a good season.

Golf



Ritchie Cummings, Bill Bishop, Pitt Edwards, Billy Cardosa, Bob Davis; Not pictured: Mike Rountree, Barry Stuart, Art Rauscher.

Led by Dr. Joseph Holliday, the first golf team of Georgia College was organized in the spring. Combining skill and pleasure, the team looked forward to an interesting season.





Features



In what alone is ours, the living Now.
—*Wordsworth*

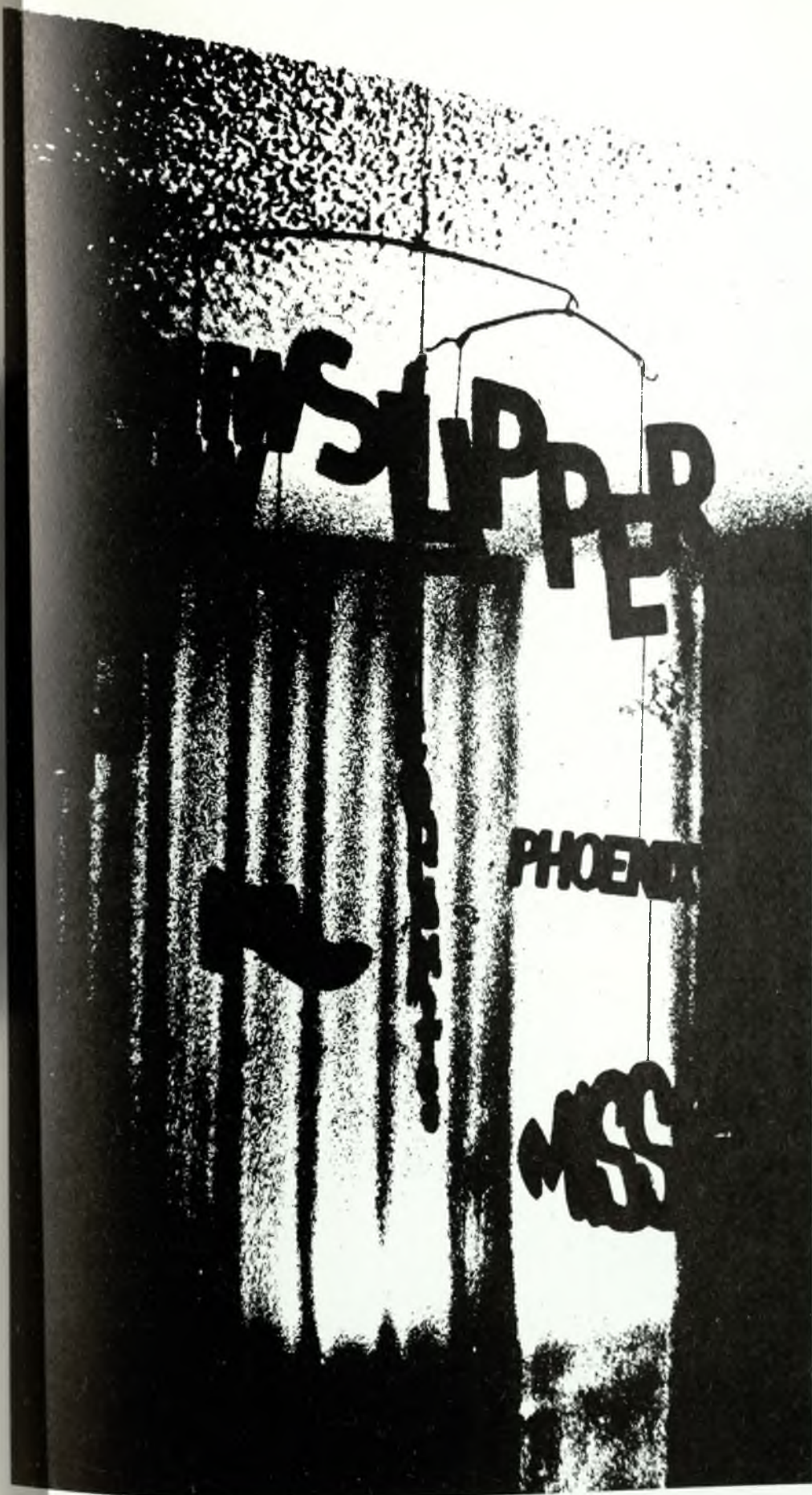



Nancy Stroud



Martha Mullins



Betty Anne Boswell

1969 Who's who



Linda Stovall



Bill Fogarty



Karon Buford



Sherrill Crowell



Kay Sellers



Colleen Taylor



Linda Canady



Kathy Allen



Laura Clements



Randy Melton



Sue Dotson

Phoenix

Election to Phoenix is the highest honor attainable on the Georgia College campus. Selection from the top seven percent of the class is based on scholastic achievement and represents much hard work throughout the student's college career. Not pictured Sara Jones and Beth Miller.
(*elected in junior year)



Ruth V. Anderson



Betty Anne Boswell



Marilyn Buchanan



Nancy Campbell



Elaine Carter



Andrea Davidson



*Sue Dotson**



Linda Eason



Ann Hall



Patricia Hussey



Cheryl Ivey



Susan Johnson



Betty Lamb



Angie Lee



Jackie Market



Jean Moore



*Martha Mullins**



Martha Nicholson



Joyce O'Neal



Linda Price



Olimpia SanMartin



Carolyn Shurling



Virginia B. Stokes



Elaine Thrift



Donna Gail Wilkinson



Linda Williams



Miss Lucille Nix and Miss Sara Jones

Honor's Day

Friends of the college, alumni, and parents gathered in Russell Auditorium on May 1, 1968 to view the presentation of the Distinguished Service Award from Georgia College. Miss Lucille Nix and Miss Sara Jones received the annual award for their outstanding contributions to library services in Georgia. Also included on the program was the introduction of the members of Phoenix and Phi Sigma, and other campus leaders.



Platform Guests . . . Georgia College Chorale

Dr. John W. Langdale
Chairman of Board of Regents



The Board of Regents of
The University System of Georgia
and the Faculty of
Georgia College at Milledgeville
request the honor of your presence
at the Inauguration of
J. WHITNEY BUNTING
as President of the College
Friday, the eighteenth of October
nineteen hundred and sixty-eight
at half after ten o'clock
in the morning
Milledgeville, Georgia



Inauguration



President Bunting delivering Inaugural Address.

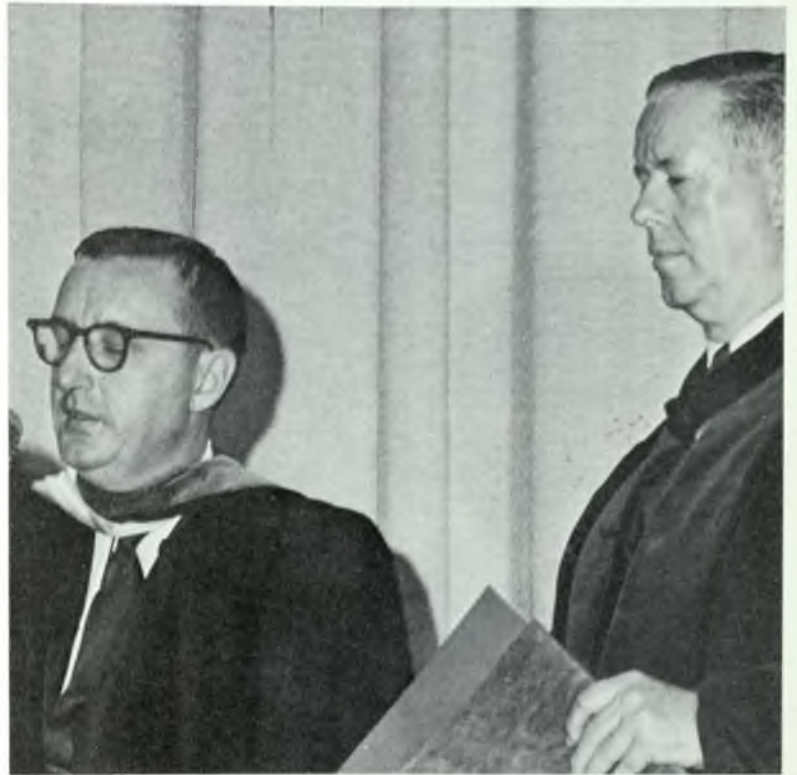

Chancellor George L. Simpson, Jr. and President Bunting.

Delegates and Friends.



Inaugural Views





Riki Neumann
Sandy Hicks
Ellen Bryant
Cynthia Floyd
Colleen Taylor
Heidi Justen
Mary Jane Hunt
Patricia Estes
Sheri Ihli





*Miss Aurora
Colleen Taylor*





Sheri Ahl
Senior Class

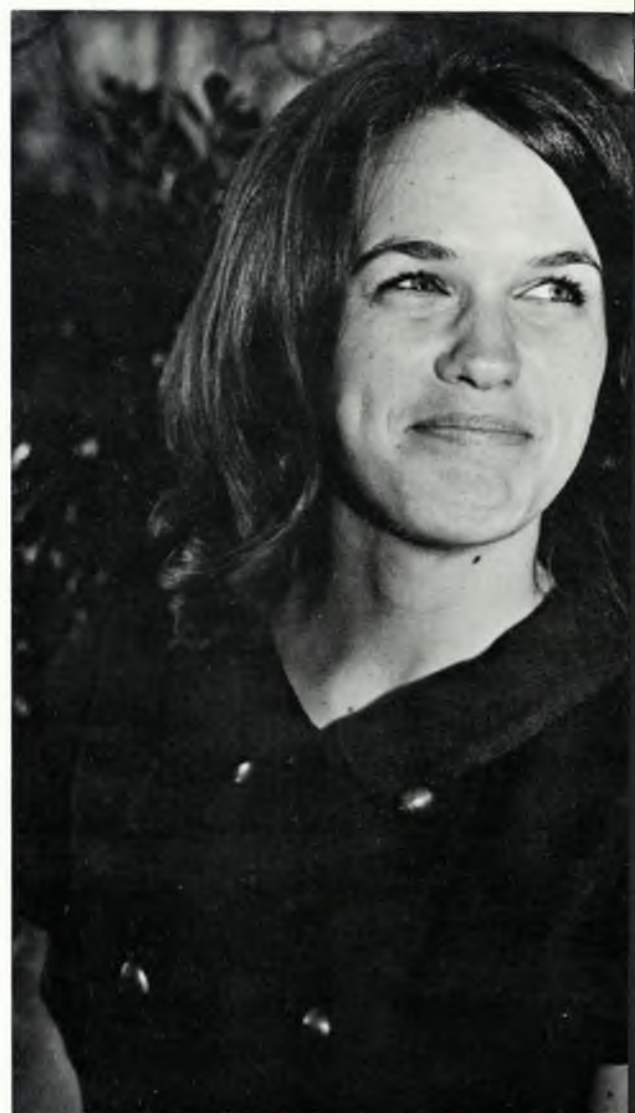

Heidi Justen
Senior Class





Ellen Bryant
Junior Class



Mary Jane Hunt
Junior Class





Cynthia Floyd
Sophomore Class



Sandy Hicks
Sophomore Class





Tricia Estes
Freshman Class



Ricki Neumann
Freshman Class





*Slipper comes through the years
with its golden spirit.
We protected it then; we preserve
it now.*

Golden Slipper





Man rides a spinning carousel.
He is bewildered by the scope
and complexity of the problems
confronting him today.

He must examine his world to
understand and to accept
for life is . . .



Though I have turned away,
now. . . .
"May my life express the image
of a better time, more wise
desires and simpler manner."

Wordsworth
"The Recluse"



Always a Carousel





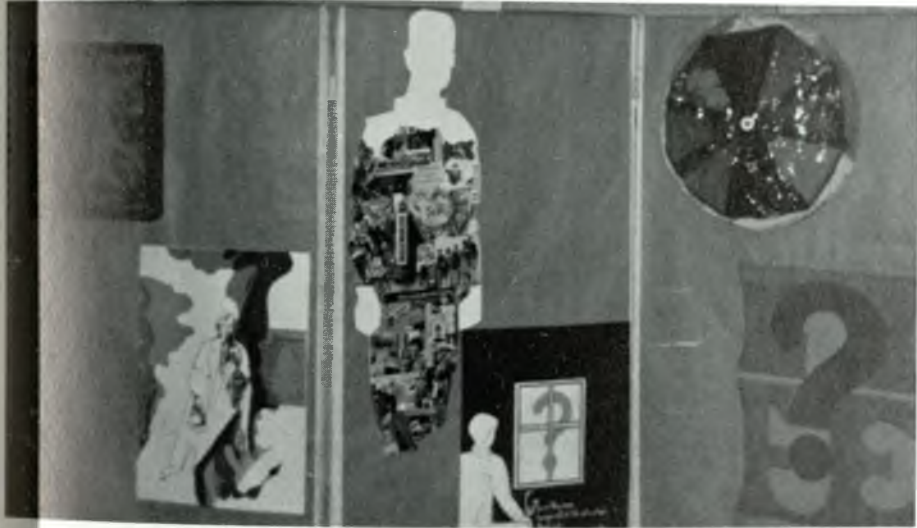
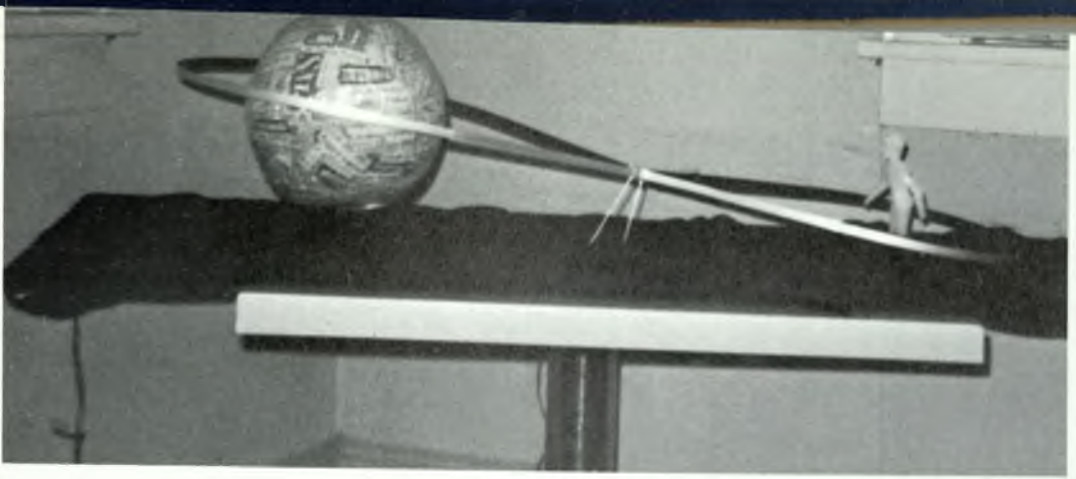





Royal Irish

That Special Way of Feeling





A ring around the world of brotherhood and love . . .



The chefs make a salad, fresh and so crispy . . .



Sportsmanship binds all the nations, planting in them brotherhood and love . . .

Here We Go Round



Buttons that are so big and round and some with mottos for our class . . .



Sparkling fairies dance
around in a magic circle.

...

We can't wait 'til midnight in the clock-
maker's shop . . .



To give all our best to our classes, that's
what we are hoping to do . . .



And in this fair is a merry-go-round . . .



Hands start clapping and
feet start tapping as
Spanish dancers whirl
round and round . . .



Sure it runs!



Which one's the baby?



Song practice? ? ?



Chef's Round-up



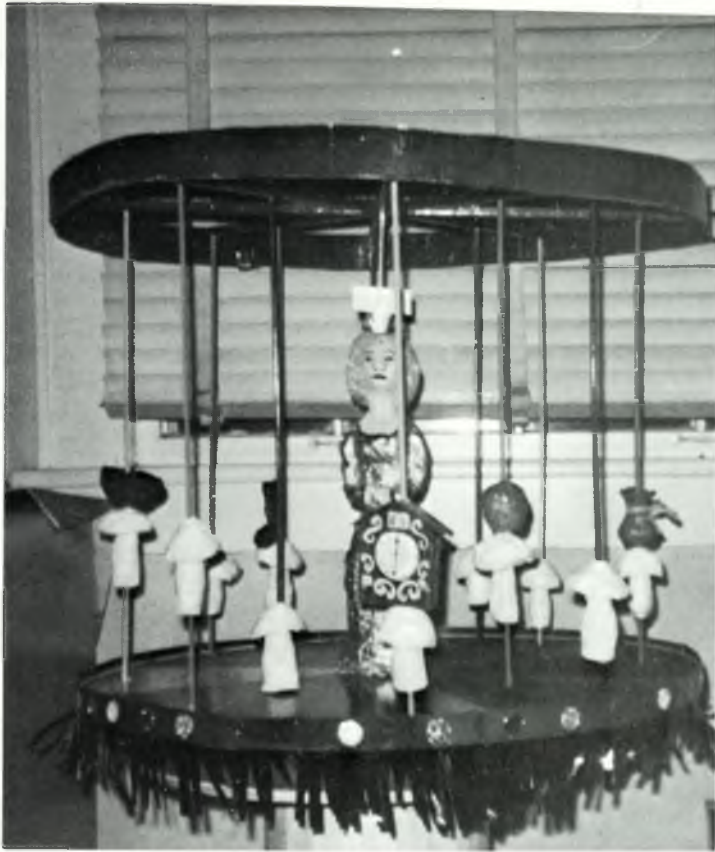

Display

Red, White,
Black



Posters



'70
&
'72



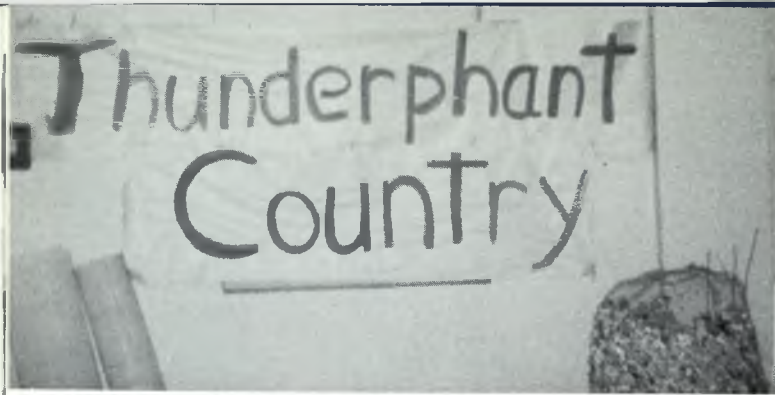

I'm forever blowing bubbles . . .



Clean-up Committee?



The Best Groups in the Red!





Freshman
and
Juniors



Wheels work for us
in many different ways . . .



Traditions of Slipper



working side by side for two weeks . . .
wearing rat caps and class colors . . .
symbolizing unity and sportsmanship at
flag raising . . .
hearing the Freshman Class Song for the
first time . . .
being able to win even when losing . . .
realizing that for some there will be
no more Slippers . . .

These help to make Slipper that undefinable,
yet wonderful, time in the life of a G.C.
student.





Miss Georgia College - Colleen Taylor









College Theatre



The Boyfriend





WAITING
FOR
GODOT



Fine Arts Programs



Harry Reasoner, Newscaster



George Markey, Organist



Victor Christ-Janer, Architect

PHOTOGRAPHY

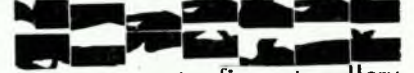

porter fine arts gallery

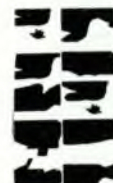

CURRENT REPORT 2



georgia college at milledgeville



AN EXHIBITION CIRCULATED BY THE MUSEUM OF MODERN ART, NEW YORK

november 15-december 9 8:00-4:00



*Mario Maya and Company,
Flamenco Dancers*

***Fine Arts
Week***

February 10-14



Special Guests

*Harry Dunscombe, Cello
Roy Johnson, Piano*

Fine Arts Programs

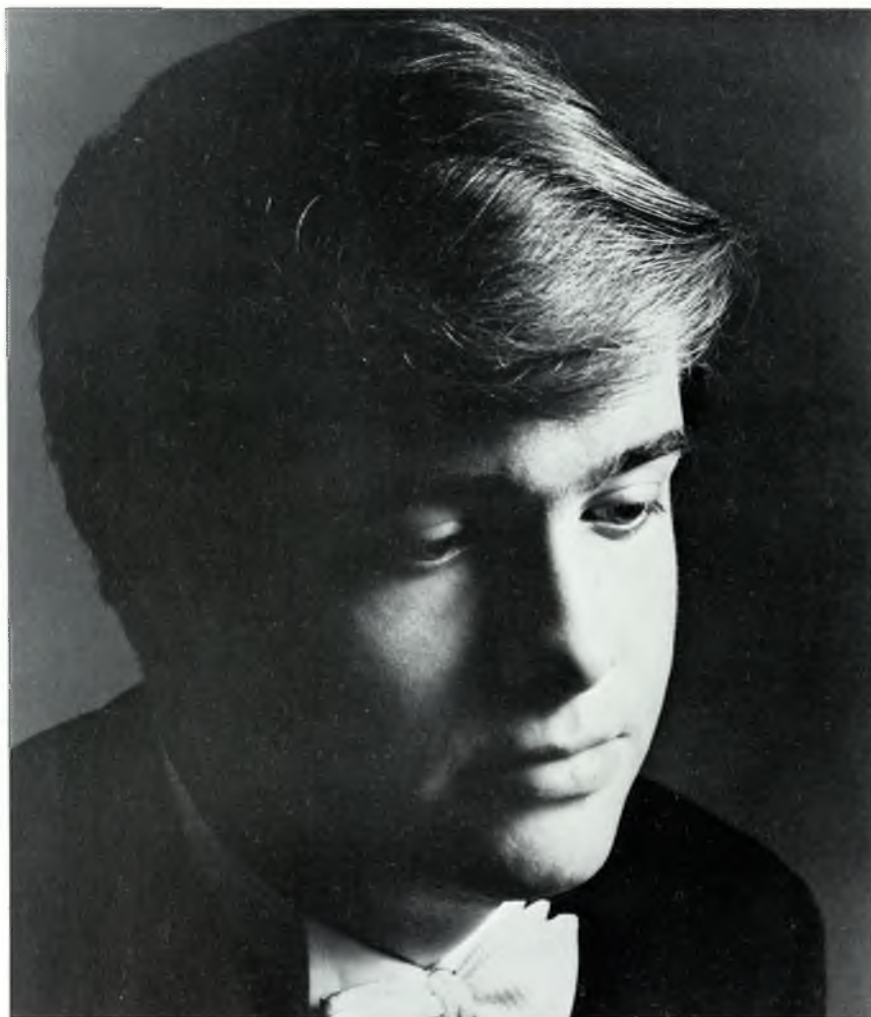

*James Oliver Buswell IV
Violinist*



Mr. Henry Ross, Jr.



*Dr. J. Whitney Bunting
"State of the College"*

John Ciardi, Poet



Georgia College's Women's Chorale

Dr. Robert F. Wolfersteig



Organizations



The future is purchased by the present.

—*Johnson*

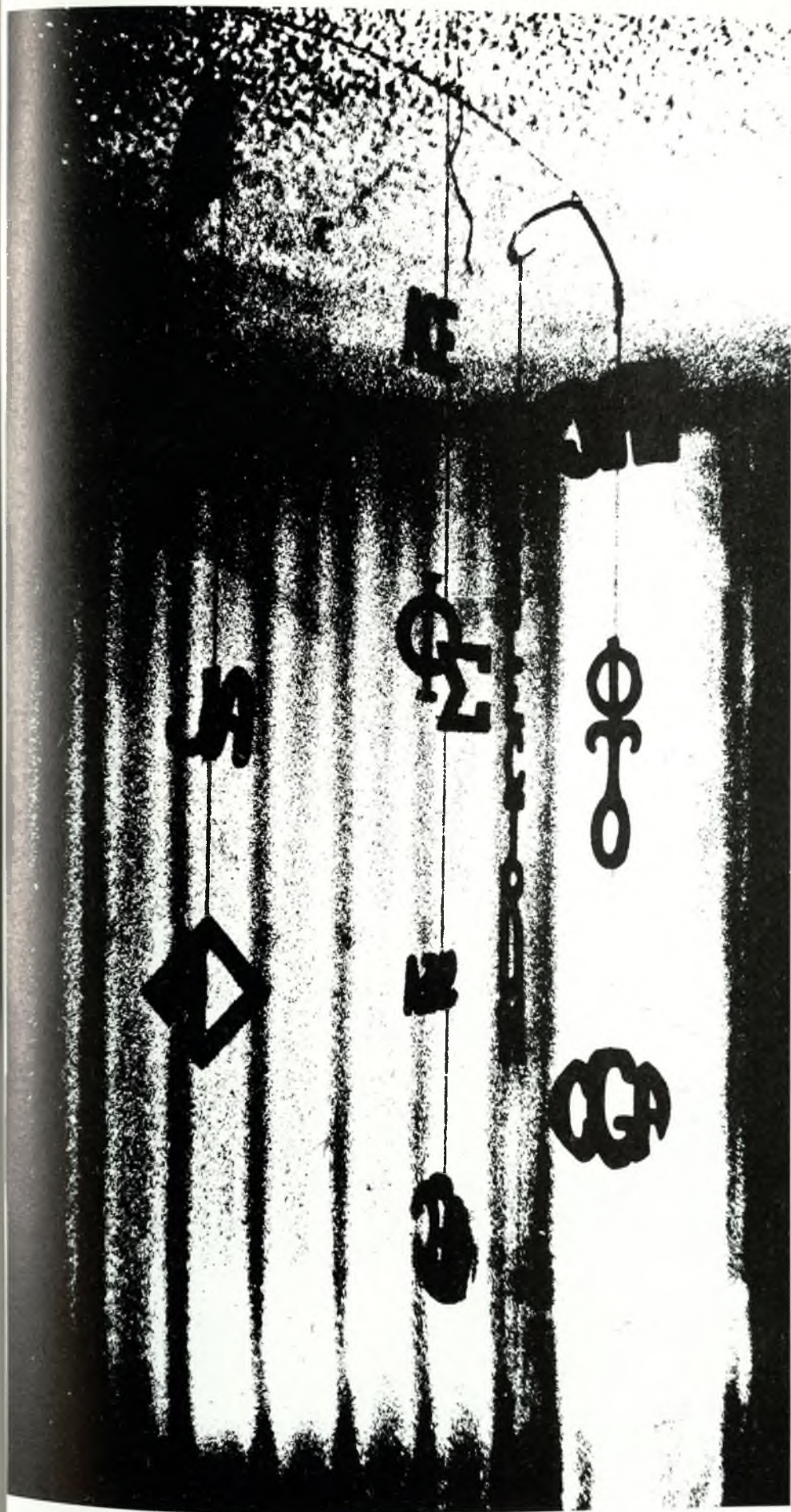

College Government Association

The College Government Association strives to provide a foundation for the betterment of tomorrow's citizens. The best kind of student government is that in which freedom of expression, individual initiative, self-discipline, and congenial group living are provided.



Dr. Joseph Specht, *Sponsor*; Martha Mullins, *President*.

Martha Mullins
President
Kay Sellers
Vice-President
Colleen Taylor
Recording Secretary
Louise Benson
Corresponding Secretary
Wellborn Irwin
Treasurer

Kathy Allen
Bill Fogarty
Co-Chairmen
Judiciary
Nancy Stroud
Chairman Honor Council
Barbara Bryan
Gail Presley
Larry Thigpen
Lou Ann Tuck

Bobby Wells
Lois Benson
Linda Canady
Mary Jane Hunt
Cathy Byrd
Karon Buford
Sheri Ihli
Sandra Lee
Harvel Boyer
Sandy Hicks
Pete Dillard
Carol Lokey

Dave Marcum
Sue Dotson
Larry Waldrop
Linda Stovall
Sherrill Crowell
Edie Walker
Albert Kitchens
Mary Hanson
Nancy Batchelor
Bob Smart
Ann Copeland
Susan Cannon





Row 1: Cathy Covey, Jan Bell, Joan Gaines, Pam Carson, Joy Bolton, Nancy Stroud. Row 2: Wilma Self, Kay Sellers, Kathy Allen, Martha Mullins, Sidney Reagin, Larry Thigpen, Carl Yaun.

Honor Council

Nancy Stroud, *Chairman*; Mrs. Mary Barbara Tate, *Advisor*.



The Honor Council gives the student the freedom to develop his own ideas and ideals. It imposes greater freedom and responsibility upon individuals and offers greater opportunity for personal development. As the college grows and changes, the Honor System must also grow and change to fit the need of the student.

Judiciary

Every college has its own standards, here at Georgia College these standards are upheld and interpreted by the Judiciary. Judiciary functions in developing understandings related to living together in a democratic society.



Bill Fogarty, *Co-Chairman Judiciary*; Kathy Allen, *Co-Chairman Judiciary*; Miss Jean Osborne, *Sponsor*; Mr. Lewis Farmer, *Sponsor*.

Larry Waldrep, Louise Benson, Nancy Stroud, Martha Mullins, Barbara Bryan, Linda Price, Kay Sellers, Lou Ann Tuck, Cathy Byrd. *Standing*: Bill Fogarty, Kathy Allen.



House Councils



BELL ANNEX: Doris Floyd, *Vice-President*; Nancy Batchelor, *President*; Diane Brooks, *Secretary*; Rita Fisher, *Representative to REC*; Carolyn Shipley, *Chairman of Floor Leaders*; Helen Williams, *Treasurer*; Joy Bolton, *Representative to Honor Council*.



ADAMS: Susan Cannon, *President*; Susan Hallsworth, *Vice President*; Sara Beth Pilkenton, *Treasurer*; Sandra Della-Guistina, *Representative to CA*; Connie Cook, *Representative of Honor Council*; Susan Dallas, *Representative to REC*; Ellen Johnson, *Secretary*; Penny Palmer, *Chairman of Floor Leaders*.

The house councils serve as a link between the dorm students and CGA. It presents solutions to the special needs in each dorm.



TERRELL B: Larry Powell, *Treasurer*; Ralph Goldstein, *Vice-President*; Bob Smart, *President*; David Perkins, *Secretary*.



WELLS: Carol Brandenburg, *Representative to CA*; Karen Paproski, *Treasurer*; Louise Clemmons, *Vice-President*; Sandra Lee, *President*; Barbara Ketchie, *Secretary*; Glinda Jackson, *Representative to House Council*; Nancy Frierson, *Representative to REC*; Jane Nix, *Chairman of Floor Leaders*.

House Councils



BEESON: Betty Sue Beck, *Vice-President*; Edie Walker, *President*; Marie Lanasa, *Representative to CA*; Joan Gaines, *Representative to Honor Council*; Patsy Adams, *Representative to REC*; Beverly Watson, *Treasurer*; Caroline Fleming, *Chairman of Floor Leaders*.



ENNIS: Bobby Wells, *Secretary*; Larry Thigpen, *Treasurer*; Dwain Moss, *Chairman of Floor Leaders*; Sidney Reagin, *Representative to Honor Council*; Al Dixon, *Representative to CA*; Mike Bryans, *Representative to REC*; Albert Kitchens, *President*; Charles Bryant, *Vice-President*.



BELL: Ann Copeland, *President*; Wilma Selph, *Representative to Honor Council*; Jane Wynne, *Secretary*; Judy Clark, *Chairman of Floor Leaders*; Ann Wall, *Vice-President*; Kaye Cook, *Representative to CA*; Susan Hudson, *Treasurer*; Margaret Peebles, *Representative to REC*.



TERRELL: Diane Dunaway, *Representative to CA*; Susan Askew, *Representative to Honor Council*; Nancy Ditterline, *Vice-President*; Mary Hanson, *President*; Judy Akins, *Chairman of Floor Leaders*; Angela Gay, *Treasurer*; Patricia Estes, *Representative to REC*; Debby McWaters, *Secretary*.



SANFORD: Angie Lee, *Chairman of Floor Leaders*; Polly Ware, *Secretary*; Kathy Crowe, *Representative to CA*; Carol Lokey, *President*; Margie Strickland, *Vice-President*; Linda Spraggins, *Representative to REC*; Sharon Bell, *Treasurer*.



Day Students

The day Student Organization is a means by which those students living off campus can present their problems and ideas to campus life.

Dennis Johnson
 David Pettigrew
 Kenneth Johnson
 Harvey McWilliams
 Allen Wood
 Harvel Boyer
 Taffy Stembridge
 Marie Hitchcock
 Janice Wright
 Linda Hussey
 Lucretia Coleman
 Glenda Boyer
 Syd Trawick
 Cathy Covey
 Cheryl Ivey
 Joann Aaron
 Barbara Bryan
 Pam Thornton
 Linda Ivie
 Miriam Patisaul
 Robin Evans
 Connie Vinson
 Wanda Granade
 Ellen Avant



Harvel Boyer; Cheryl Ivey, *Vice-President*; Pam Thornton; Mr. Moon Chat Sue, *Advisor*; Barbara Bryan, *President*.



Ellen Bryant, *Recording Secretary*; Miss Harriette Donahoo, *Advisor*; Linda Stovall, *President*; Joanie Hansen, *Corresponding Secretary*; Joan Gunthenburg, *Vice-President*; Pat Granger, *Treasurer*.



Miss Donahoo, *Advisor*; Linda Stovall, *President*.

Recreation Association



As one of the three major organizations on the G. C. campus, "Rec" provides the student with activities which are designed to help him become a more versatile person and which will also provide enjoyable activity for his leisure time. Whether it be a casual dance, movie, or special interest group, "Rec's" primary goal is to meet the needs of each student.

Marita Fisher
 Jane Nix
 Nancy Diterline
 Debby Barlow
 Margaret Peebles
 Sheri Ihli
 Linda Spraggins
 Connie Dominy
 Gail Draughon
 Mike Bryan
 Mary Jo Lyle
 Lane McDougal
 Phyl Hulsey
 Brenda Duckworth
 Susan Dallas
 Patricia Estes
 Mary Beth McBath
 Mary Jane Atchison
 Tina Potts

Pat Moynihan
 Nancy Frierson
 Polly Bland
 Larry Morgan
 Nancy Moynihan
 Robin Fleming
 Millie Waters
 Melba Mosteller
 Cheral Farmer
 Hoylene Head
 Charlotte Glennie
 Kathi Ryan
 Nina Creech
 Linda Fox
 Penny Palmer
 Carol Irby
 Linda Stovall
 Joanie Hansen



Many think of Modern Dance as an act. It is just that—an act requiring skill acquired through diligent and vigorous practice. The Modern Dance Club gives the student an opportunity to perform creatively and artistically while gaining an appreciation of creative art.



Penny Palmer, *Vice President*
Cynthia Floyd, *Secretary-Treasurer*
Tina Potts, *President*
Linda Jones, *Costumes*



Tumbling Club

The Tumbling Club is open to all students of Georgia College. An annual demonstration is held each winter quarter, at which time the club presents a program resulting from many hours of hard work and training.

Nina Creech
President
 Brenda Duckworth
Secretary-Treasurer
 Marita Fisher
Vice-President
 Miss Jean Osborne
Advisor



Kay Sellers
 Ann Martin
 Joan Guntherburg
 Susan Dallas
 Kathy Allen
 Camilla Mims
 Millie Waters
 Debbie McWaters
 Linda Highsmith
 Patricia Estes
 Debby Barlow
 Ramona Rogers
 Patsy Adams
 Gail Draughn
 Prissy Clarke
 Claudia Walden
 Bobbie Woodruff
 Linda Fox
 Susie Pogge





Renee Granade, Sheri Ihli, Joan Hansen, Nancy Moynihan, Diane Woodard, Stephanie Kimler, Sue Dotson, Berne Irwin, Billie Perkinson, Chipper Yates, Larry Thigpen, Dave Courson, Pat Moynihan. *Standing:* Miss Harriette Donahoo, Sponsor. *Not pictured:* Debby Barlow, Caroline Greene.

Penguin Club

Combining skill and pleasure, the Penguins work each year to present a show in the spring. The fluidity with which skills such as the kip, catalina, dolphin, and swordfish are performed create a graceful movement through the water. Through the guidance of Miss Donahoo, the club learns to combine rhythm, music, and aquatic skills.

Joan Hansen
Vice-President
 Sheri Ihli
President
 Sue Dotson
Secretary-Treasurer
 Chipper Yates
Publicity



Health, Physical Education and Recreation Club

The Health, Physical Education and Recreation Club fosters high professional standards and a spirit of unity and cooperation among the members of the Physical Education Department.

Patsy Adams
Vice-President
Kathy Allen
Carol Bagley
Larry Barlow
Doris Berry
Bill Bishop
Charles Bryant
Cheryl Chambers
Sheila Wood
Linda Faye Clifton
Sue Cole
Treasurer
Pat Collins
Nina Creech
Susan Dallas
Donna Dekle
Connie Dominey
Brenda Duckworth
Danny Edmonds
Bill Edwards
Mary Ennis
Ray Ezell
Tom Fair
Cheral Farmer
Larry Stevens
Barbara Stone
Sandra Turner
Kelly Van Bree
Sherry Van Dyke

Rita Fisher
Secretary
Doris Floyd
Pat Floyd
Bill Fogarty
Linda Fox
Donna Fulford
Joy Grace
Pat Granger
Joan Guntherberg
Joanie Hansen
Hoylene Head
Ellen Hicks
Nancy Hooper
Phyllis Hulsey
Wayne Johnson
Susan Kilmer
Willis Kirkland
Tony Layfield
Dolford Layson
Sandra Lee
Ralph Lindsey
Mary Jo Lyle
Ann Martin
President
Lou Martin
Edie Walker
Anna Wall
Polly Ward
Milly Waters
Shelly Warren
Phil Wilson

Lucia Martin
Sylvia Mathews
Mary McDougal
Robert McMichael
Camilla Mims
Linda Moody
Phyllis Morris
Nancy Moynihan
Pat Moynihan
Penny Palmer
Dianne Parr
Ruby Payne
Roberta Pedersen
Margaret Peebles
Bobby Pope
Tina Potts
Robert Rogers
Michael Rozier
Paulette Ruark
Kay Sellers
Don Shipp
Marilyn Sikes
Linda Singer
Bob Spann
Larry Spillers
Mary Spradley
Bobbie Woodruff
Neal Weaver
Eva Whitaker
Edward Williams
Barbara Yeomans

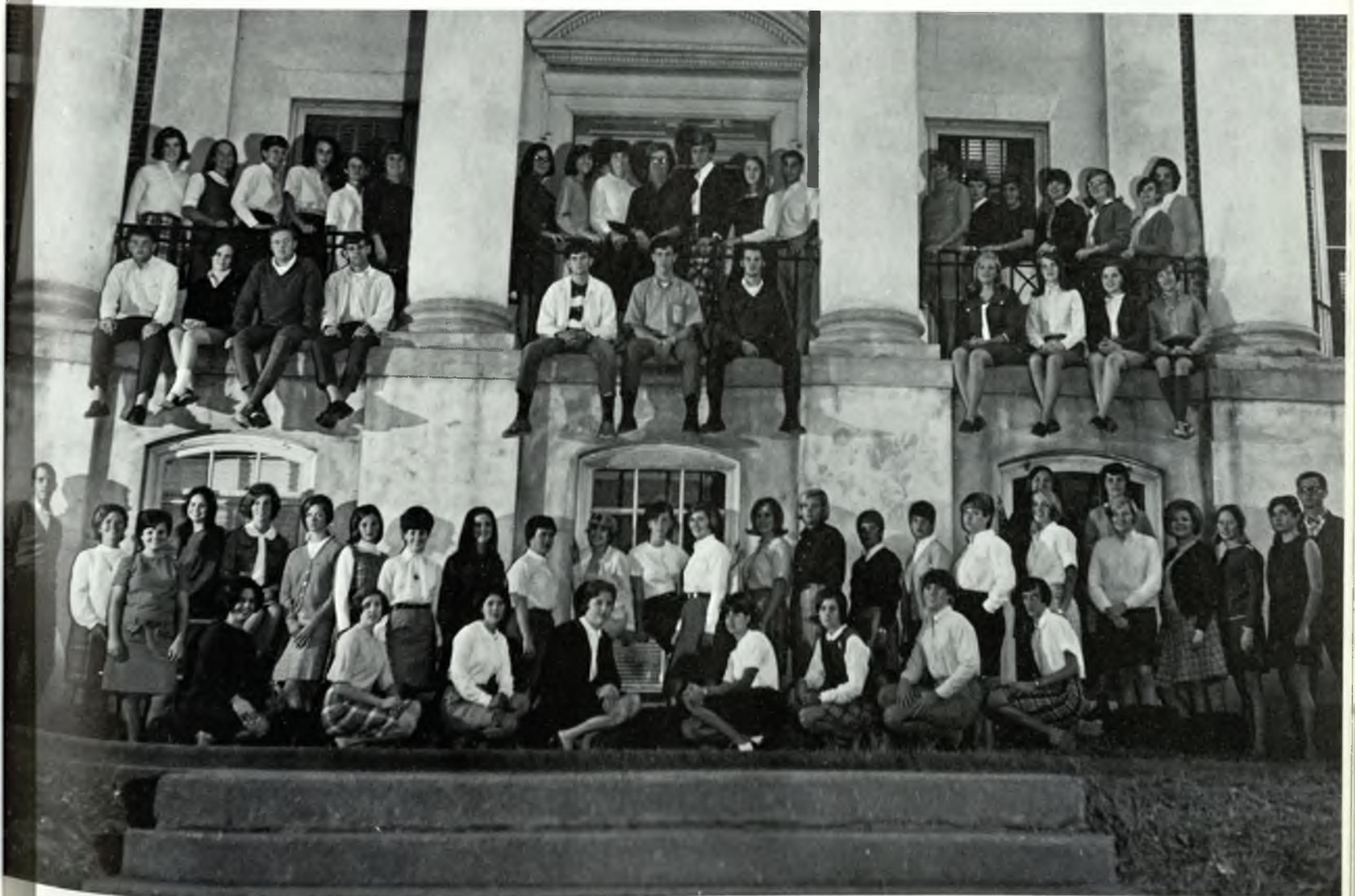



Christian
Association



Sherrill Crowell
President
 Monte Davis
 Laura Clements
Vice-President
 Sue Dotson
 Stanley Conine
 Carol Gay
 Lucretia Coleman
 Hope Gentle
 Marilyn Dickerson
 Randy Melton
 Heidi Justen
 Pat Ellington
 Diane Clements
 Nancy Batchelor
Treasurer

Susan Nance
 Kathy Crowe
 Diane Dunnaway
 Kaye Cook
 Miss Harriet Lipscomb
Advisor
 Jackie Repko
 Pam Carson
Secretary
 Bonnie Dunn
 Tricia Bennett
 Carolyn Shipley
 Sandra Della-Guistina
 Hildegene Macalino

Pancake dinners . . . Fall Retreat . . .
 Central State Hospital . . . World Uni-
 versity Service . . . C.A. is this and
 much more. As one of the three major
 organizations on campus it has as its
 objective an awareness of community
 as well as personal Christian needs.



Y-Sisters

Sponsored by the Christian Association, Y-Sisters strive to assist incoming freshmen and transfers. These student aids are selected from faculty nominations.

Linda Abbott
 Susan Adams
 Diane Austin
 Brenda Armstrong
 Peggy Avery
 Marie Baker
 Nancy Batchelor
 Ida Beal
 Sheila Belknap
 Louise Bell
 Doris Berry
 Lynn Berryhill
 Carol Brandenburg
 Karen Bertrand
 Diane Brooks
 Gail Rice Brooks
 Betsy Brown
 Patricia Brown
 Sandra Brown
 Cathy Byrd
 Jane Callaway
 Carole Calvert
 Susann Cannon
 Debbie Chapman
 Susan Dallas
 Beth Dodson
 Bonnie Dunn
 Pat Ellington
 Wanda Elrod
 Kathy Ezzell
 Cynthia Floyd
 Kathy Ford
 Nancy Frierson

Wilma Garrison
 Susan Gehrken
 Aileen Gotstein
 Cathy Guinn
 Sandra Della-Giustina
 Melida Gunby
 Barbara Hand
 Joan Hansen
 Ione Hanson
 Tommie Hardy
 Emily Harrell
 Toni Hart
 Chris Haws
 Roslyn Heath
 Ellen Hicks
 Glenda Houchens
 Sandra Howell
 Janet Huges
 Mary Ann Ingram
 Wellborn Irwin
 Jamie Jackson
 Susan Jackson
 Ellen Johnson
 Judy Johnson
 Mary Jo Johnson
 Bertha Jordan
 Vickie Jumper
 Beth Lamar
 Judy Lamb
 Linda Lane
 Sandra Lee
 Leslie Lewis
 Melody Lines

JoAnne Lyttle
 Mary Beth Mailey
 Sharon Martin
 Elsie McCarthy
 Juanita McClelland
 Elaine Meeks
 Andrea Mees
 Velda Miller
 Peggy Mitcham
 Nancy Moynihan
 Jane Nix
 Millie Nixon
 Karen Paproski
 Sara Beth Pilkenton
 Marianne Pugh
 Jackie Pepko
 Bobbie Roberts
 Miriam Rivenbark
 Linda Spraggins
 Carolyn Shipley
 Sheila Smith
 Sandy Starczewski
 Kathy Sullivan
 Judy Sutton
 Joy Tyre
 Carolyn Wade
 Leea Walker
 Mary Warnell
 Mary Lynne Watson
 Susan Williams
 Bonnie Wilson
 Carolyn Youngblood

Canterbury Club

The Canterbury Club of the Episcopal Church brings together college students of many denominations to express their ideas and beliefs. Membership in the Canterbury Club is open to anyone attending Georgia College and Georgia Military College. It is Canterbury's purpose to provide the student with the opportunity for social and intellectual growth in a religious atmosphere.



Ric Baxter
President
Hoss Horton
Vice-President
Sandy Starczewski
Secretary
Becky McCorkle
House Chairman

Wesley Foundation

Wesley Foundation is financed by the Methodist Churches of Georgia; however, this does not limit the foundation to Methodists only. Wesley exists for the interest of all students who wish to participate in its aims. A feeling out in order to find self-understanding of life and of faith is a deep concern of Wesley. The community and Christianity are combined into a oneness through the activities of the Wesley Foundation.





Baptist Student Union

B.S.U. serves as a link between the Baptist Church and the Baptist student. It has as its purpose the understanding of one's relationship with self and others. B.S.U. activities include the Baptist Pal program, daily and evening devotionals, and B.S.U. State Convention.

Betty Gober
President
 Franklin Council
Vice-President
 Shirley Owens
Secretary
 Kathleen Jones
Treasurer
 Bill Williamson
Director
 Mr. Chat Sue
Faculty Advisor
 Mr. Tom Deaton
Faculty Advisor
 Stanley Conine
 Faye Cook
 Kaye Cook
 Elaine Maddox
 Betty Jo Johnson

Ginger Spakes
 Martha Shipp
 Dennis Burleson
 David Perkins
 Sammy Jackson
 Helen Williams
 Janelle Reynolds
 Mary Ann Smith
 Lou Ann Tuck
 Elaine Briscoe
 Zana Gray
 Regina Millwood
 Linda McRee
 Wanda Smith
 Edith Middleton
 Carol Woodard
 Marsha Fraser
 Rosemary Perry
 Letty Turner



Junior Advisors

Junior Advisors are selected by their classmates to help incoming freshmen and transfers to understand the demands and functions of Georgia College. J.A.'s and Student Advisors endeavor to guide these students into G.C. life.

Gail Ames
Jan Bell
Lois Benson
Louise Benson
Ellen Bryant
Diane Clements
Sue Cole
Nina Creech
Marilyn Dickerson
Carole Gay
Susan Stewart
Lou Anne Tuck

Pat Granger
Betty Gober
Mary Jane Hunt
Linda Lawson
Robynn Lewis
Barbara Luiz
Mary Kron
Judy McClure
Linda McRee
Pat Matrangos
Mary Ann Waller
Nancy Walls

Regina Millwood
Susan Nance
Penny Palmer
Gail Presley
Karen Ross
Buff Rountree
Ruby Russell
Martha Shipp
Mary Ann Smith
Wanda Smith

Student Advisors
Bobby Barentine
Dwain Moss
Larry Thigpen
Larry Waldrep
Bobby Wells

Westminister

Westminister, a student organization of the Presbyterian church, strives to familiarize the Georgia College campus with the spiritual outlook of Christianity.

Betty Tyndall
Vickie Danielson
Susan Aul



Janice Smith
President
 Betty Lamb
 Susan Aul
 Robert Phillips
Publicity Manager
 Diane Sleek
 Martha Wade
 Sherry Shaw
 Ann Geeslin
 Jane Eldridge
Business Manager
 Yank Oberleitner
 Bob Bilderbach

Lewis Hartman
 Jim Sneary
 Julie Bennett
 Judy Clark
 Leonard Wolf
 Sammy Jones
 Cathy Covey
 Judith Head
 Billy Perkins
 Janelle Reynolds
 Lynn Pagel
 Carol Arby
 Andrea Alford
 Joanne Aaron

Kaye England
 Rebel Baird
 Debbie Eberett
 Angela Jamison
 Pamela McCleod
 Eva Perry
 Marsha Lee
 Ruth Thomason
 Lynn Wilson
 Lynn Wilson
 Hope Gentle
 J. Dalton Eddleman
Director of College Theater



The Collegiate Players of College Theater

Every college needs some form of the performing arts to help students develop an interest in cultural forms of entertainment and pleasure. College Theater is the organization at Georgia College which helps to fulfill this need. Under the leadership of Mr. J. Dalton Eddleman, this group presents three fine plays each year.



Spectrum Editors

Deadline, what deadline? . . . Hello, Sue . . . Love the caption . . . Here are some boxes of pictures, '64 no less . . . 25 hours a day . . . Let me give you a little advice—don't . . . Poor Carol . . . Wrong number? . . . Write something, Glenda . . . Bye friend.

Sue Dotson
Editor-in-chief
 Carol Lokey
Business Manager
 Louise Schroeder
Organizations Co-Editor
 Glenda Swinson
Organizations Co-Editor
 Carolyn Wade
Student Life Editor
 Sandy Hicks
Sophomore Class Editor
 Chipper Yates
Photographer
 Jane Nix
Features Editor
 Debbie Eaton
Administration Co-Editor
 Jane Clark
Administration Co-Editor
 Sheri Ketchie
Classes Editor
 Diane Clements
Junior Class Editor
 Betty Sue Beck
Freshman Class Editor

Spectrum Staff

Joyce O'Neal
Brenda Armstrong
Carol Calvert
Jamie Jackson
Jeanie Bailey
Barbara Perry
Susan Adams

Barbara Garrard
Randy Melton
Bonnie Dunn
Jackie Repko
Kathy Lawrence
Nancy Frierson
Joy Roddenberry



Colonnade

The Colonnade is the school newspaper composed of the ideas and opinions of the Georgia College student body and faculty. It attempts to overcome "the impossible years" and close the "generation gap."



Tommy Wilson, *Business Manager*; Dave Marcum, *Editor*.



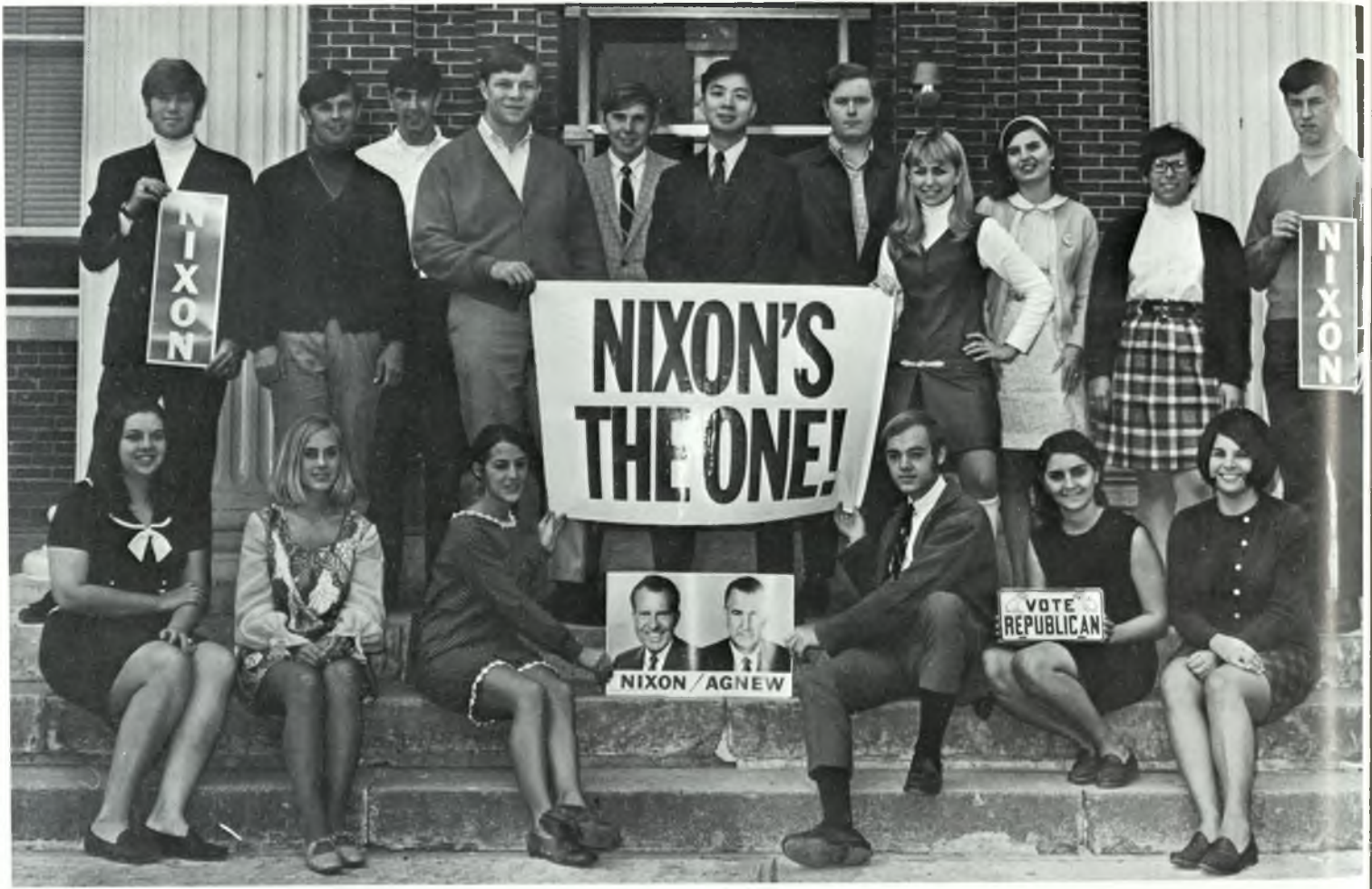

Young Republicans

The Young Republicans are dedicated to promoting on campus activities in behalf of the Republican Party. This year they sponsored a number of Republican rallies to acquaint the voter with the issues and candidates.

Velda Miller
 Harriette Hendrickson
 June MacLane
 David Perkins
 Paula Lewis
 Linda Gibson
 Chip Howard

Joe Farmer
 Bobby Barentine
 Bobby Brown
 Marcus Bales
 Ellene Stutts
 Ruby Russell
 Pat Moynihan

Phi Beta Lambda, composed of business majors, promotes interest in the business field and develops competent business leadership. Through field trips, speakers, and business meetings, members are presented with different business aspects and opportunities open to them.

Phi Beta Lambda

Dr. Donald Fuller
Advisor
Kemp King
Chipper Yates
Eric Barnette
Dennis Burelson
Scooter Williams
Bobby Wells
Dr. Specht, Joe
Advisor
Miss Elizabeth Anthony
Advisor

Marsha Fraser
Connie Vinson
Linda Rhodes
Ginger Spakes
Laura Embry
President
Linda Mathis
Treasurer
Judy Rauleson
Secretary

Louise Schroeder
Susan Adams
Joyce Oglesby
Faye Adams
Glenda Brown
Barbara Roddy
Angela Cook



Student Education Association

The Student Education Association is devoted to developing interest in teaching and to promoting professional interest in education. The organization helps students to understand the functional methods in education and tries to emphasize better educational standards for the teaching profession.

Sandra Ballard, *Publicity Co-Chairman*; Judy Lamb, *Historian*; Susan Aul, *President*; Martha Pressley, *Secretary*; Sandra McCranie, *President-Elect*; Larry Waldrep, *Treasurer*; Janice Wright, *Vice-President*; Mary Ann Prosser, *Publicity Co-Chairman*; Miss Maxine Wells, *Advisor*.





Elaine Briscoe
 Nancy Campbell
 Betty Sue Beck
 Mary Ann Waller
 Mary Sue Vaughn
 Betty Jo Johnson
 Sandra Ballard
 Gloria Russo
 Letty Turner
 Susan Aul
 Hildagine Macalino
 Lynn Berryhill
 Heidi Justen
 Nancy Cravey
 Angie Lee

Sharon Bell
 Sandra McCranie
 Hope Gentle
 Carolyn Bagwell
 Martha Nicholson
 Diane Clements
 Yvonne Sanderlin
 Wanda Avera
 Sybil Simons
 Sherrill Crowell
 Linda Canady
 Joan Dial
 Jan Wright
 Judy Lamb
 Carol Woodard

Sheri Ihli
 Wilma Garrison
 Sharon McKinney
 Larry Waldrep
 Bill Hudgens
 Sheryl Sommer
 Pat Livingston
 Mary Ann Prosser
 Joan Braxton
 Pam Carson
 Rosemary Perry
 Velda Miller
 Martha Pressley
 Helen Williams



A.C.E.

The Association for Childhood Education has as its purpose the continued professional growth of teachers. It improves opportunity for children through service to adults who are concerned for them.

Judy Lamb
Joan Dial
Carolyn Bagwell
Lynn Berryhill
Linda Canady
Martha Nicholson
Joy Roddenberry
Nancy Stroud
Pam Carson
Christy Bush
Mary Ann Prosser
Sandra Ballard
Camilla Bagwell
Rosemary Perry
Elaine Briscoe
Heidi Justen
Sherrill Crowell
Connie Stanfield
Betsy Brown
Mary Sue Vaughn
Carol Brandenburg
President
Martha Pressley
Vice-President

Biology is a subject area of learning with as many outside interests as there are inside interests. Tri Beta strives to further the understanding of biology among students beyond the boundaries of the daily classroom activities.



Dr. Jack Batson
Doris Mamil
Peggy Sale
Mr. Charles Daniels
Linda Williams
Dr. Harriett Lipscomb
Ronnie Anderson
Mary Jane Dalton
Carol Calvert

Charlene Patterson
Patricia Smith
Linda Stovall

Not pictured:

Dr. David Cotter
Stephanie Brewton
Charles Smith

Beta Beta Beta

Chemistry Club



To gain a better understanding of the field of chemistry, the Chemistry Club strives to stimulate the students inside as well as outside the classrooms.

Dr. Joseph Vincent
Dr. David Baarda
Mr. Charles Brassel
Mr. John Hargaden
Terry Shepherd
Mitchell Snow

Susen Becker
Susan Becker
Barbara Little
Nancy Hopson
Linda Bainbridge
Charlene Patterson
Jim Wright



Literary Guild

Literary Guild is composed of English majors and minors wishing to broaden their knowledge in the field of literary works. Programs are presented to help the student fulfill this goal.

Barbara Bryan
Cue Temple
Marilyn Dickerson
Linda Lawson
Helen Carter
Mary Ann Waller
Jane Keesler
Pam Holton
Lou Anne Tuck
Hope Gentle
Marilyn Buchanan
Martha Mullins
Vickie Danielson
Gail Presley
Lois Benson
Sandra Howell
Rudy Russell
President
Sue Dotson

Mary Ann Simmons
Diane Sleek
Mr. Hugh Cheek
Advisor
Ellen Avant
Carolyn Creel
Shirley Chancey
Jane Dominy

Venita Crawford
Jimmy Martin
Shirley Young
Karen Ross
Cheryl Clark
Linda Gibson
Janice Smith
Secretary-Treasurer

Jimmy Hamlin
Publicity Chairman
Carol Lokey
Co-President
Al Sixon
Co-President
Penny McMillan
Nan Reynolds

Jimmy Helton
Pat Davis
Marsha Parker
Ellene Stutts
Joe Farmer
Janet Mulherin
Katherine Jones

Psychology Club

Membership in the Psychology Club is open to any psychology major or minor. The purpose of this group is to promote interest in the field. By providing guest speakers, work at Central State and an end of the year banquet, the Psychology Club performs invaluable services for its members.





Clara Hasslock Home Economics Club

The Home Economics Club interprets the purpose of Home Economics and promotes a feeling of professional pride among its members. Various banquets and teas are held on campus during the year.

Carolyn Shurling
Lindsay Ellis
Joan Pyle
Kathy Crowe
Becky Smith
Linda Brogden
Eston Brooks
Reporter
Karon Buford
Sandra Brown
Andrea Kees
Jamie Jackson
Debbie Epperson
Vicki Fincher
Kathy Youngblood

Charlotte Glennis
Marsha Gentile
Susan Askew
Peggy Moncrief
Mis Rosaline Ivey
Advisor
Jackie Allen
Claudia Bonner
Nancy Cassels
Rosemary Turner
Tommie Anderson
2nd Vice-Chairman
Mary LeMare
Mary Ann Smith
1st Vice-Chairman

Mickie DeVane
Pamala Lee
Kathy Chappell
Carole Goodson
Andi McDonald
Donna Cofer
Susan Stewart
Linda Yarbrough
Barbara McFarland
Pat Matrangos
Betty Tyndall
Tricia Bennett
Laura Clements
Regina Fisher
Carolyn Shipley

Harriette Lewis
Laverne Middleton
Judy Wells
Janis Brandenburg
Mary Kron
Shirley Owens
Nancy Frierson
Treasurer
Sandy Hicks
Secretary
Regina Millwood
Chairman
Beth Miller
Linda Greene
Jane Nix

International Relations Club



The International Relations Club strives to provide Georgia College students with the opportunity of furthering world understanding and knowledge. Membership in IRC is based upon faculty recommendations of those students who have maintained a B average and shown a marked interest in public affairs.

Ann Hall
President
Linda Canady
Vice-President
Penny McMillan
Vice-President
Linda McRee
Secretary
Hildagene Macalina
Treasurer
Dr. Helen Greene
Advisor
Cathy Covey

Georgia College Choir

The Georgia College Women's Chorale, some 30 voices strong, is the voice of Georgia College. It's members serve as public relations women in song, for they belong to one of the most traveled and best known organizations on the Georgia College campus. They have entertained at a number of churches and schools, presenting annual concerts at the college.





Top: Carol Woodard, Debbie Barlow, Buff Rountree, Bertha Jordan, Sandra Della-Guistina, Joyce O'Neal, Linda Steele, Joy Bolton. *Second:* Denise Gresham, Sara Beth Pilkenton, Carol Jordan, Glendia Swinson, Lota Kay Sanders, Amy Miller, Pam Gerrard. *Third:* Susan Nance, Diane Woodard, Kerra Owen, Wilma Selph, Diane Sleek, Leea Walker, Sharon Etris, Debbie Zanni. *Fourth:* Mary Ellen Mitchell, Pam Holton, Jean Anderson, Bonnie Wilson, Nancy Ditterline, Glenna Roper, Bobbye Nelson, Sandra McCranie.

Mixed Chorus

The Mixed Chorus is a new organization on the Georgia College campus. It is composed of some 25 men and women who strive to bring enjoyment to others through song.



June West
Joan Braxton
Linda Thurmond
Pete Piro
Julia Reed
Secretary
Pat Krumenaur
Marilyn Davis
Sheila Smith
Frances Reynolds
Randy Wyatt
Bobby Barentine

Kathleen Usry
Laurien Lester
Kaye England
Kathy Acree
Librarian
Otis Clark
Glenn Fisher
James Gribble
President
Pat Livingston
Louise Schroeder

Allegro

Allegro is an organization of music majors and minors. Members give receptions at faculty recitals, and perform informally for one another at meetings.



Marilyn Davis
Buff Roundtree
Vice-President
Susan Nance
Mary Ferguson
Louise Benson
Diane Woodard
Sara Beth Pilkenton
Secretary
Bonnie Wilson
Wilma Self
Carol Jordan
Connie Cook
President
Dr. Robert Wolfersteig
Advisor
Kathleen Usry
Colleen Taylor
Debbie Zanni
Sharon Etris
Nandra Talton
Sara Jones
Glenna Roper
Linda Price
Sandra Scott
Glenn Fisher
John Fowler
James Gribble

Diane Woodard
 Buff Rountree
 Susan Nance
 Debbie Zanni
 Nandra Talton
 James Gribble
 Mary Ferguson
 Colleen Taylor
 Linda Price
 Sandra Scott
 Connie Cook
 Sharon Etris



M.E.N.C.

Music Educators National Conference is composed of students interested in the field of music education. The organization strives to promote interest and growth in this area.



A.G.O.

American Guild of Organists is an organization for students taking organ lessons. It helps encourage the member's musical talents.

Linda Price
 Buff Rountree
Secretary-Treasurer
 Dr. Robert Wolfersteig
Advisor
 Debbie Zanni
President
 Connie Cook
 Colleen Taylor



Spanish Club

Spanish Club has as its objective the promotion of a deeper understanding of Spanish customs and peoples. Through constant use of the language and contact with native ideas, the Spanish Club endeavors to cultivate an interest in foreign language.

Luisa Pallares
Marianne Pugh
Susan Hess
Debbie Chapman
Ellen Johnson
Betty Gober
Olimpia San Martin
Anna Ballagas
Ann Fenton
Nell Graham
Sherrie Canup
Judy Lamb
Lynn Wilson
Marianne Wetherington

Alumni Association



Mrs. Smith, Mrs. Baugh, Miss Bethel

The Alumni Association is the living tradition of G.C. and is essential as a part of the college community. The Alumni Association keeps the G.C. student informed of the various changes within the college and brings forth a close association between alumni and present students.

Mrs. James Baugh, Milledgeville, Ga.
President

Mrs. J. H. Smith, Tennille, Ga.
1st Vice-President

Mrs. R. L. Williams, Forsyth, Ga.
2nd Vice-President

Mrs. Charles M. Lokey, Atlanta, Ga.
Secretary

Miss Virgie Sellers, Atlanta, Ga.
Treasurer

Mrs. D. G. Baarda, Milledgeville, Ga.

Mrs. E. H. Parker, Gray, Ga.
Executive Board Members-at-Large

Miss Sara Bethel, Milledgeville, Ga.
Director of Alumni Affairs

Mu Epsilon Nu

Mu Epsilon Nu, organized only two years ago, is dedicated solely to supporting worthy projects in the campus community. This service honorary for men performs the invaluable service each fall quarter of helping women students move into their dormitories.

Chipper Yates
Bill Hudgens
Dwain Moss
Eric Barnett

Bill Fogarty
Dave Marcum
Larry Waldrop
Larry Thigpen

Randy Wyatt
Monte Davis
Bobby Wells
Galen Mills

Dennis Burleson
Jimmy Helton
Dean William H. Littleton
Pat Moynihan

Bobby Barantine



Phi Upsilon Omicron



Mary Ann Smith; Suzen Miller; Carolyn Shurling; Eston Brooks; Harriette Lewis, *President*; Becky Smith, *Secretary*; Rosemary Turner; Beth Miller; Laverne Middleton, *Treasurer*; Peggy Moncrif, *Vice-President*; Laura Clements, *Historian*; Mrs. Ann Smith, *Advisor*; Miss Ruth Maynard, *Advisor*.

Phi Upsilon Omicron is a national honorary fraternity for home economics majors which is based on achievement, character, and integrity.

Pi Gamma Mu



Ellen Avant, *President*; Mr. Linton Cox, *Secretary-Treasurer*; Elaine Thrift, *Vice-President*.

Composed of Georgia College students, faculty, and local residents, each showing some interest in the social science, is the honorary social science fraternity Pi Gamma Mu.

Pi Omega Pi

Pi Omega Pi is a national honorary fraternity honoring those students who excel in leadership ability and academic achievement in the field of business administration.

Marilyn Thornton
Jackie Market
Harriet Van Norte
Freda Edmunds
Prissy Chastain
Dr. Joseph Specht
Charlotte Corry
Jean Moore





Those sophomores who have maintained a B average in their academic work and have been named to the Dean's List at least once during their freshman year are eligible for membership in Phi Sigma. Selection of members is based upon faculty recommendations.

Nancy Gail Batchelor
President
Janet Susan Jackson
Vice-President
Marianne Pugh
Secretary-Treasurer
Doris Floyd
Mistress of Ceremonies
Ann Aubrey
Carolyn Bell
Ina Dennard
Bonnie Dunn
Frances Evans
Ann English
Sandra Hammock
Barbara Hand
Madelyn Thompson

Susan Hitchcock
Glenda Jackson
Janet Jackson
Ellen Johnson
Mary Jo Johnson
Paula Lewis
Melody Lines
Andrea Mees
Larry Moxley
Linda Rautio
Bobbie Roberts
Teresa Rouco
Lota Kay Sanders
Carolyn Shipley
Linda Simmons
Anna Smith
Elizabeth Stephens

Phi Sigma

Alpha Psi Omega

Alpha Psi Omega, an honorary theatrical organization, strives to develop an interest in and an understanding of the theatre. Through various performances of College Theater APO members show outstanding abilities in drama.

Ann Geeslin
President, Cast Director
Janice Smith
Business Manager
Cathy Covey
Stage Manager
Dalton Eddleman
Advisor

Diane Sleek
Jane Eldridge
Robert Phillips



Sigma Alpha Iota



Sara Jones
 Sharon Etris, *Treasurer*
 Connie Cook, *Secretary*
 Suzanne Givhan
 Louise Benson, *Vice-President*
 Linda Price, *President*
 Kneeling—Glenna Roper

Sigma Alpha Iota is a professional music fraternity which selects its members on the basis of academic achievement in the field of music and the general college curriculum. Discipline and order are gained through the use of daily music.

Brass Choir



The Brass Choir is a new organization on the Georgia College campus. It consists of those students interested in music in the field of brass instruments. This organization has and will in the future accompany the voice choirs in many concerts.

- | | |
|---------------------|------------------|
| Betty Ann Boswell | Robin Fleming |
| Jimmy Hammon | Robin Evans |
| Linda Stovall | Marie Baker |
| Carol Irby | Beth Lemar |
| Nandra Talton | Palmo Lee |
| Mr. William Robison | Janet Boyd |
| Roger Allen | Angela Cook |
| John Fowler | Ida Beal |
| Carl Hamilton | Nancy Ditterline |
| Rod Gist | Barbara Roddy |



Administration



Today is yesterday's pupil.
—*Franklin*

BOOGA
ENGLISH

DRUM
KETCHIK
BAR

MATH
ART
H
D
R



Dr. J. Whitney Bunting
President



Dr. William H. Littleton
Dean of Students



Dr. George A. Christenberry
Dean of the College



Mrs. Carolyn C. Gettys
Associate Dean of Students



Miss Harriette L. Donahoo
Assistant Dean of Students



Mr. R. Linton Cox, Jr.
Registrar and Director of Admissions



Mr. Roy B. Nugent
Assistant Comptroller



Mr. R. Martin McGirt, Jr.
Director of Financial Aid and Placement



Mr. Wilmot J. Kinns
Director of Procurement



Dr. W. Alan Jones
Director of Institutional Research and Planning and Director of Public and College Services



Mr. Herbert A. Meyer
Comptroller



Mr. Ronald M. Harley
Director of Physical Plant Maintenance



Miss Katherine Weaver
Independent Study, Student Employment, and Student Insurance



Miss Sara Bethel
Director of Alumni Affairs



Mrs. Mildred S. Wimberly
Director of Non-Academic Personnel



Miss Janice Hardy
Assistant Professor of Art

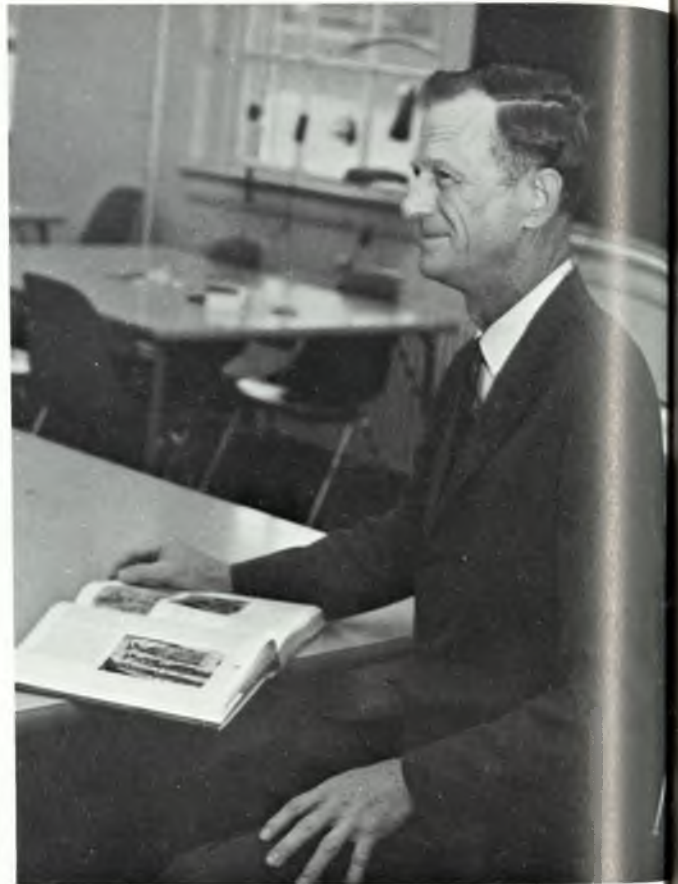

Mr. George H. Gaines
Chairman of the Department of Art

Department of Art



Mr. Dean Russell Hokanson
Instructor in Art



Mr. Gary Lamar Lynes
Assistant Professor of Art



Dr. Joseph F. Vincent
Chairman of the Department of Chemistry



Mr. Charles H. Brassel
Instructor in Chemistry

Department in Chemistry



Dr. David G. Baarda
Associate Professor of Chemistry

Dr. John P. Hargaden
Assistant Professor of Chemistry

Department of Biology



Dr. David J. Cotter
Chairman of the Department of Biology



Mr. John Vincent Aliff
Assistant Professor of Biology



Dr. Harriett Lipscomb
Instructor in Biology



Dr. Jack D. Batson
Associate Professor of Biology



Mr. Charles P. Daniel
Associate Professor of Biology

Department of Business Administration and Economics



Dr. Donald C. Fuller
Professor of Business Administration

Dr. Bobby Joe Dooley
Assistant Professor of Business Administration and Economics



Dr. Joseph F. Specht
Chairman of the Department of Business Administration and Economics

Mr. Franklin E. Jordan
Assistant Professor of Business Administration and Economics





Mr. Manley Eakins
Associate Professor of Economics and Social Studies

Mrs. Jennifer Goodloe
Instructor in Business Administration



Mr. Richard L. Fuller
Associate Professor of Business Administration



Miss Elizabeth Anthony
Associate Professor of Business Administration

Department of Education



Dr. John H. Lounsbury
*Chairman and Director of Graduate Studies
of the Department of Education*

Mrs. Maxine Wells
Instructor in Education



Mr. Richard A. Brice, III
Instructor in Education



Dr. John Britt
Professor of Education



Dr. Charles A. Parker
Director and Associate Professor of Education



Mrs. Seenie C. Courtney
Assistant Professor of Education

Mr. Herbert C. Glover
Assistant Professor of Education



Dr. Marlin C. Sanders
Professor of Education





Mrs. Mary W. Leyda
Assistant Professor of Education



Dr. Robert L. Sears
Assistant Professor of Education



Dr. Floride M. Gardner
Professor of Education



Mr. Eugene F. Lail
Assistant Professor of Education



Dr. José Lopez-Gaston
Assistant Professor of Modern Foreign Languages

Mr. S. C. Mangiafico
Chairman of the Department of Modern Foreign Languages



Department of Modern Foreign Languages



Mrs. Denise Schweitzer
Instructor in Modern Foreign Languages

Mrs. Marcia Hayes Carnes
Assistant Professor of Modern Foreign Languages



Dr. Rosa Lee Walston
Chairman of the Department of English and Speech



Dr. Edward Dawson
Professor of English

Department of English and Speech



Mrs. Mary Barbara Tate
Assistant Professor of English



Dr. Ralph E. Kickliter
Professor of English



Mrs. Frances T. Thornton
Instructor in English



Mrs. Mary Key Ferrell
Associate Professor of English



Mr. James W. Dewsnap
Associate Professor of English and Speech

and Speech



Miss Sarah Ellen Gordon
Instructor in English



Mr. M. DuQuince Davis, Jr.
Instructor in English



Mr. J. Dalton Eddleman
Assistant Professor of Speech and Drama

Department of Health, Physical Education and Recreation

Mr. Floyd V. Anderson
*Chairman of the Department of Health, Physical
Education and Recreation*



Miss Martha H. Walton
Professor of Health and Physical Education



Mrs. Mary Joyce Ireland
Associate Professor of Health



Miss Jean Osborne
Assistant Professor of Physical Education



Dr. Betty L. Poindexter
Professor of Health and Physical Education



Miss LeVonne
Taylor
*Assistant Professor of Health,
Physical Education and
Recreation*



Mr. Ronald C. Luke
*Assistant Professor of Health, Physical
Education and Recreation*



Mrs. Delene G.
Darst
*Assistant Professor of Health,
Physical Education and
Recreation*



Mr. Larsen Z. Bosserman
*Instructor in Health,
Physical Education
and Recreation*

Department of History and Political Science



Dr. James C. Bonner
Chairman of the Department of History and Political Science



Mr. Ralph W. Hemphill, Jr.
Assistant Professor of History and Political Science

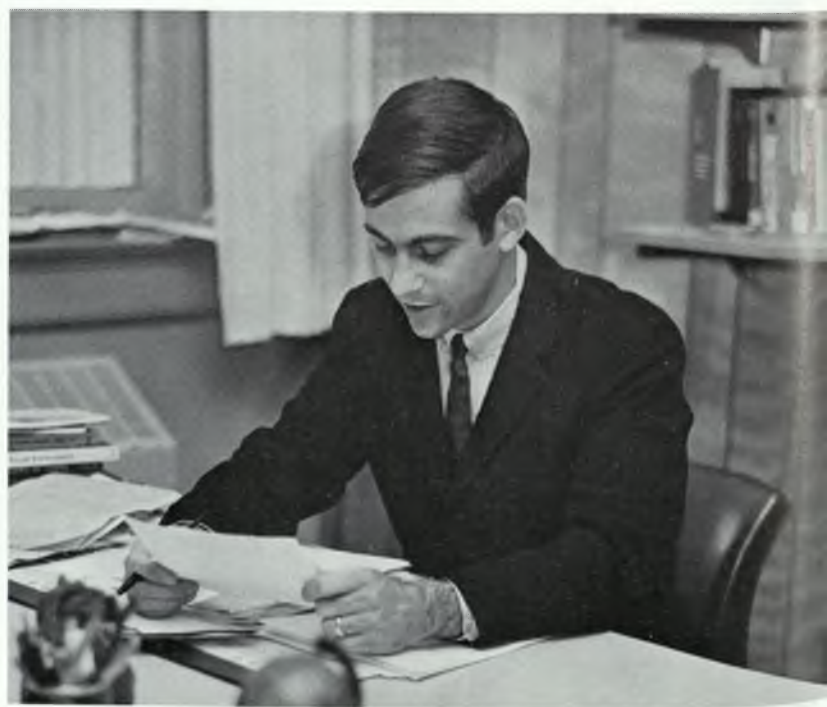

Mr. Thomas M. Deaton
Assistant Professor of History

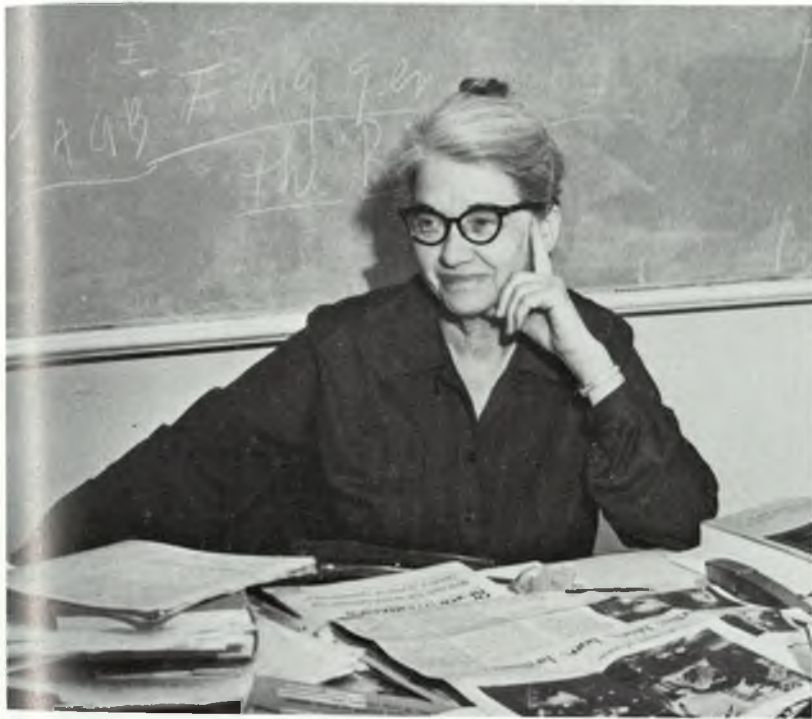

Dr. Helen I. Greene
Professor of History and Social Studies



Mrs. Sara B. Gaines
Instructor in History and Political Science



Dr. Charles O. Jackson, Jr.
Assistant Professor of History

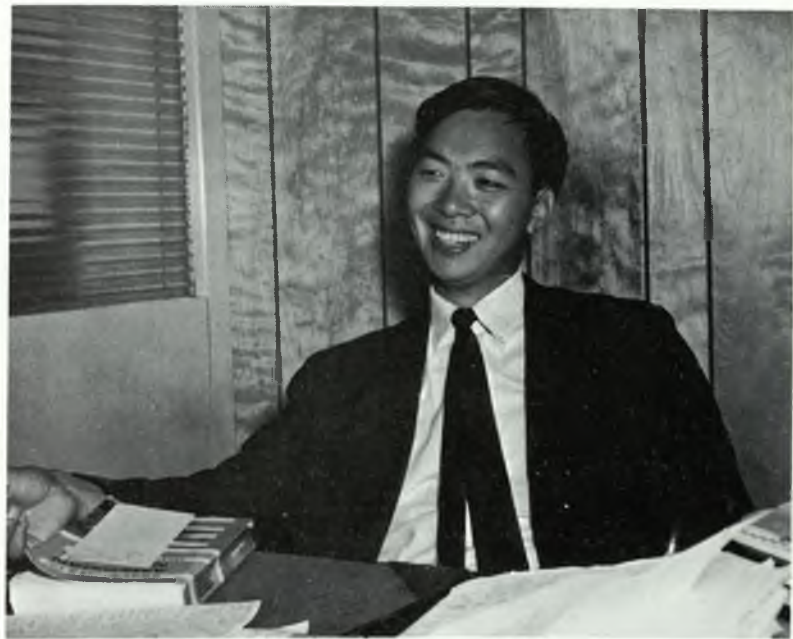

Mr. Moon Chat Sue
Instructor in Political Science

Department of Home Economics



Dr. Ruth Sneed
Chairman of the Department of Home Economics

Miss Rosaline Ivey
Associate Professor of Home Economics



Miss Neva Jones
Associate Professor of Home Economics



Mrs. Mary Elizabeth Venable
*Director of Nursery School
Associate Professor of Home Economics and Education*





Miss Ruth Maynard
Associate Professor of Home Economics



Miss Gladys Gilbert
Associate Professor of Home Economics



Mrs. Nena G. Word
Assistant Director of Nursery School



Miss Betty R. Colston
Nursery School



Mrs. Ann Smith
Associate Professor of Home Economics



Mrs. JoAnne W. Mayberry
Instructor in Mathematics



Dr. Dick L. George
Chairman of the Department of Mathematics

Department of Mathematics

Mrs. Louise H. Nelson
Associate Professor of Mathematics



Mr. Lewis T. Farmer, Jr.
Assistant Professor of Mathematics

Mrs. Phoebe T. Neesham
Instructor in Mathematics





Department of Philosophy and Religion

Dr. John E. Sallstrom
Chairman of the Department of Philosophy and Religion



Dr. William H. Lamb, Jr.
Chairman of the Department of Physics

Department of Physics

Mr. J. Edgar Morris
Assistant Professor of Physics





Dr. Robert F. Wolfersteig
Chairman of the Department of Music

Department of Music

Mrs. Laura Trapnell Hillman
Instructor in Music



Mr. William H. Robison
Assistant Professor of Music



Miss Maribel Benton
Assistant Professor of Music



Dr. Allen B. Skei
Associate Professor of Music



Miss Lucy Underwood
Assistant Professor of Music



Mr. Henry Ross, Jr.
Instructor in Music



Dr. Francois H. Lapointe
Chairman of the Department of Psychology

Department of Psychology



Mr. Hugh W. Cheek
Assistant Professor of Psychology



Dr. Robert Wildman
Assistant Professor of Psychology



Dr. Dorothy E. Pitman
Chairman of the Department of Sociology



Mr. John M. Sharp
Instructor in Sociology

Department of Sociology

Library



Mr. James E. Morgan
Assistant Librarian and Head of Public Services



Mr. Robert N. Smith
Head Librarian



Mrs. Nellie Bateman
Assistant Librarian and Instructor in Library Science

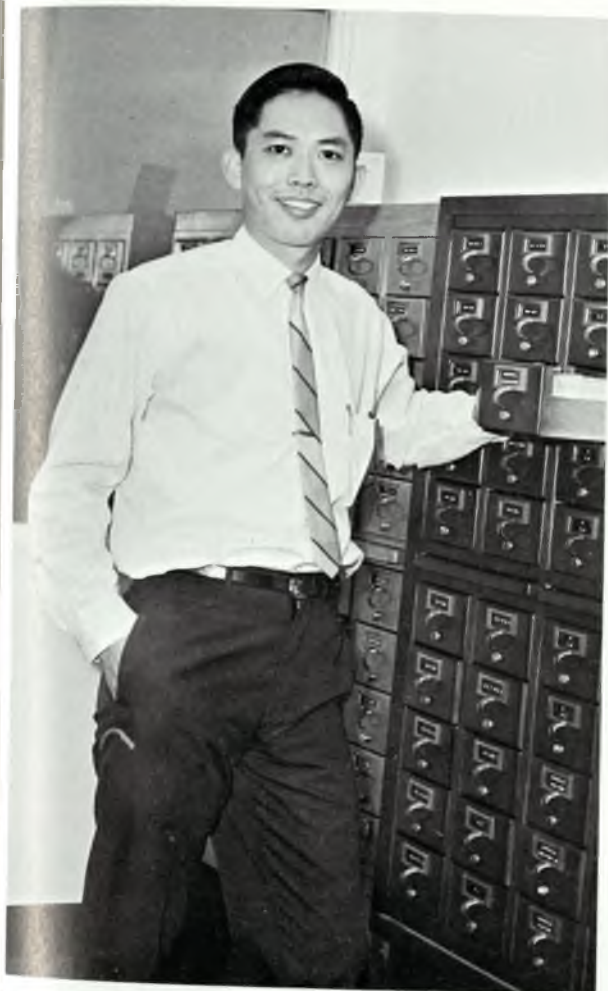

Mr. Neil T. H. Jen
Technical Services Librarian



Mr. Charles G. Vinson
Technical Services Librarian

Staff: Mrs. Nancy G. Dyer, Mrs. Lee Anderson, Mrs. Rosalie S. Moss, Mrs. Aurelia S. Spence, Mrs. Jo Bouchillon.



Department of Nursing Education



Miss Mary E. Pilcher
Director of Nursing Education



Mrs. Mary M. Cook
Instructor in Nursing Education



Mrs. Clara Donaszewski
Instructor in Nursing Education



Faculty of Peabody Laboratory School: *Seated*, Mrs. Bebe Parker, Mrs. Sybil Harper, Mrs. Louise Horne; *Standing*, Miss Elsie Calhoun, Mrs. Cecilia Peabody, Mrs. Gladys Roberson, Mrs. Vivian Crooms, Mrs. Jessie Kennedy, Mrs. Claudia McDonald; *Not pictured*, Mrs. Margaret Cresap, Mrs. Selma Erwin, Mrs. Sandra Tuzman.



House Directors: Mrs. Mazie MacKay, *Ennis*; Mrs. Caroline S. Mitchell, *Sanford*; Mrs. Bonnie Johnson, *Beeson*; Mrs. Isobel Adams, *Wells*; Mrs. Willie Giddings, *Terrell*; Mrs. Doris Reed, *Bell*; Mrs. Jane Johnston, *New Dorm*; Mrs. Ethel Corbett, *Terrell B and Bell Annex*.



Mrs. Elaine A. Wright, *Secretary to Dean of Students*; Mrs. Ruth R. Smith, *Secretary to President*; Mrs. Frances H. Butler, *Secretary to Dean of the College*; Miss Bertha Holt, *Secretary to Associate Dean of Students*; Mrs. Laurette B. Smith, *Part-time Secretary to President*.



Infirmary: Mrs. Ethel McCoy, L.P.N.; Dr. Majanovic; Mrs. Jackie Wright, R.N.; Mrs. Mary Wright, L.P.N. *Not tured*: Mrs. Olie Nolan, L.P.N.; Mrs. Clara Frazier, L.P.N.; Mrs. Jessie Freeman, L.P.N.



Alumni Office: Mrs. Sue Lane Kirkland, Mrs. Mattie Beall Hargrove.



Dieticians: Mrs. Jane Walton; Mrs. Gloria F. Smith; Mrs. Frances Smith; Mrs. Laura Joe Mays, Director.



Mrs. Rachel Hood, *Duplicating Service*; Mrs. Betty Hodges, *Postmistress*.

Student Union and Bookstore: Mrs. Gene P. McDaniel; Mrs. Evelyn Reynolds; Mr. Robert E. Thrower, *Manager*.





Registrar's Office: Mrs. Carolyn B. Lail, Mrs. Patsy Williams, Mrs. Nancy Gray, Mrs. Judy Holloway, Mrs. Ann Brown.



Comptroller's Office: Mrs. Betty Scott, Mrs. Barbara A. Cheeves, Mrs. Becky Hodges, Mrs. Lyra Fowler. *Not pictured,* Mrs. Juanita W. Worsham.



Mrs. Virginia T. Lynch, *Institutional Research and Planning Secretary*; Mrs. Hilda Thompson, *Procurement Secretary*; Mrs. Majorie Hudson, *Public Relations Secretary*; Mrs. Ester Jiles, *Financial Aid Secretary*.



Campus Security Officers: Mr. Joseph Green; Mr. Lewis Smith; Mr. Sam Evans; Mr. John Tollison, *Chief*; Not pictured: Mr. Joseph McCluney, Mr. Clarence Harris, Mr. Edward Mosher.



Maintenance Staff



Mr. Holmes S. Peeler and
Laundry Staff



Classes



All the flowers of all tomorrows are in the seeds of today.

—*Old Chinese Proverb*

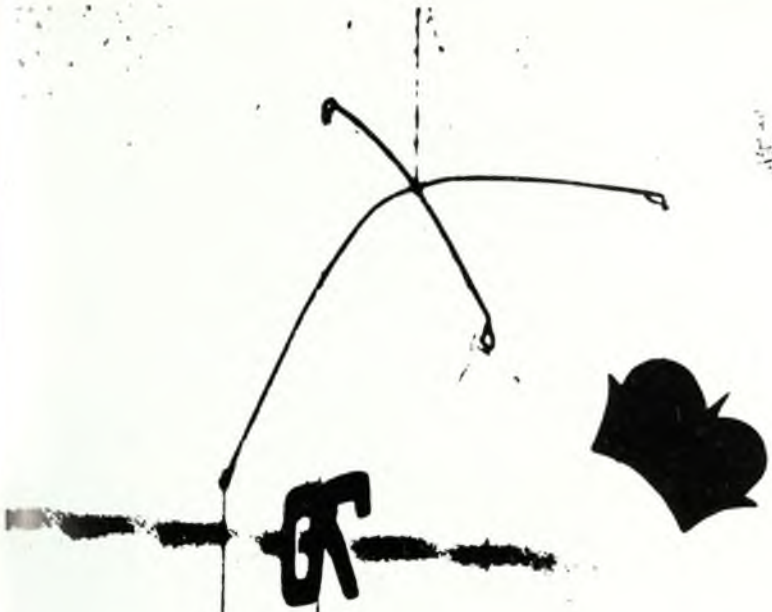

69



71

72



Seniors

For the seniors four years have passed and Russell Auditorium begins to seem like more than a probable location for lectures, concerts, and assemblies. Now, as the graduation hour approaches, each minute is filled recalling feelings of belonging that are special to each. Coming here as children believing themselves to be wise, adults will leave knowing otherwise. Much more is learned here than the hours in the classroom and the library can represent. Friendship, awareness, and the beginnings of learning have been acquired.



Mrs. Mary Barbara Tate, Class Sponsor

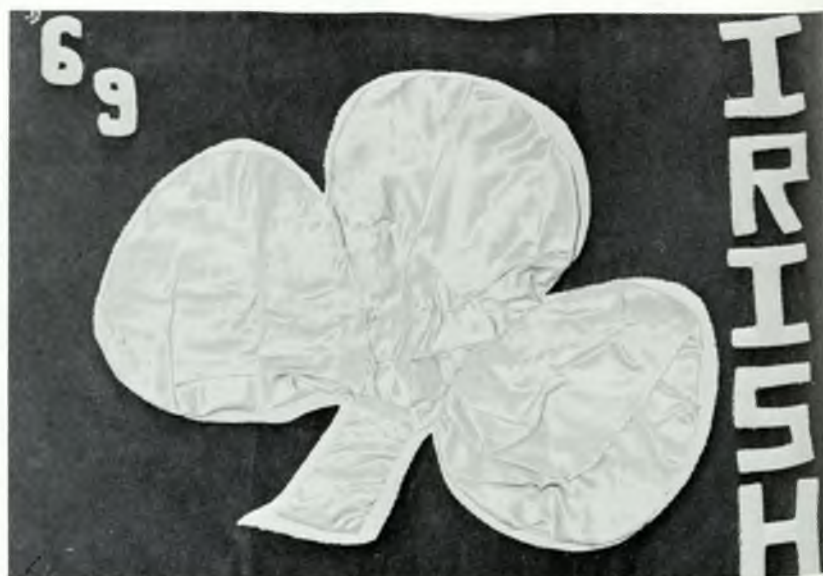
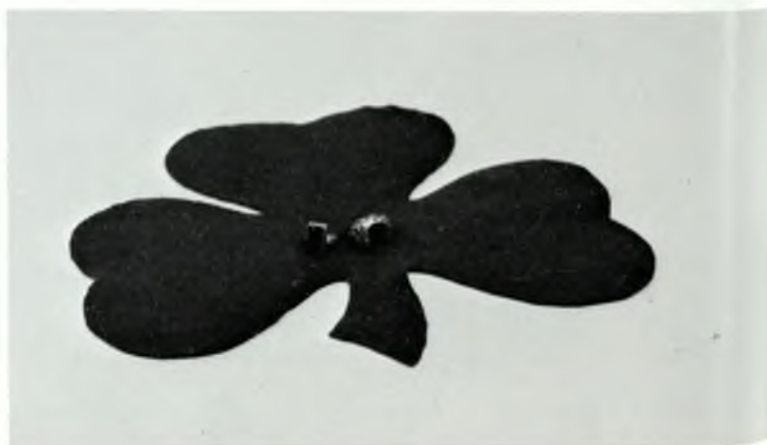



Patricia Joyce Adams
*B.S. Health, Physical
 Education, and Recreation*
 Ellen Adkins
B.S. Elementary Education



Kathryn Linda Allen
*B.S. Health, Physical
 Education, Recreation*
 Ronnie Anderson
B.S. Biology



Ruth Anderson
B.S. English
 Tommie Anderson
*B.S. Home Economics
 Education*



Pam Carson, *Representative to Honor
 Council*; Sheri Ihli, *Representative to
 CGA*; Tanya Wells, *Secretary-Treasurer*;
 Mickie DeVane, *Vice-President*; Karon
 Buford, *President*; Linda Price, *Representative
 to Judiciary*.



Susan Aul
B.A. English
 Ellen Avant
B.A. Sociology and Psychology
 Carol Bagley
*B.S. Health and Physical
 Education*
 Carolyn Bagwel
B.S. Elementary Education



Jenny Bailey
B.S. Psychology
 Ana Maria Ballagas
B.A. Spanish
 Rafael Arnaldo Ballagas
B.A. Chemistry
 Sandra Ballard
B.S. Elementary Education

Bobby Barentine
B.B.A. Business Administration
 Kay Barker
B.S. Elementary Education
 Eric Barnette
B.B.A. Business Management
 Betty Sue Beck
B.S. Elementary Education



Lois Benson
B.A. English
 Kae Bentley
B.S. Home Economics
 Marie Blakely
B.A. Psychology
 Polly Bland
B.S. Physical Education



Kaye Bloodworth
B.S. Business Education
 Claudia Bonner
B.S. Home Economics
 Betty Anne Boswell
B.S. Elementary Education
 Allyson Boyce
B.S. Accounting



Lynda Brand
B.S. Elementary Education
 Janis Brandenburg
B.S. Home Economics
 Chris Brandt
B.S. Business
 Carolyn Brantley
B.S. Business Education



Joan Braxton
B.S. Elementary Education
 Dale Stephanie Brewton
B.S. Biology
 Lanier Browning, Jr.
B.S. History
 Elaine Briscoe
B.S. Elementary Education



Seniors



Marilyn Buchanan
B.A. English
 Charlotte Buckner
A.B. Education
 Karon Buford
B.S. Home Economics



Cheryl Lynne Burnett
B.S. Elementary Education
 Pamela Bush
B.S. Home Economics
 Lynn Butler
B.S. Home Economics



Nancy Campbell
B.S. Elementary Education
 Linda Canady
B.S. Elementary Education
 Sherrie Canup
B.A. Spanish



Pam Carson
B.S. Elementary Education
 Elaine Carter
B.S. Elementary Education
 Barbara Cheatham
B.S. Elementary Education



Janie Ruth Clark
B.S. Elementary Education
 Rae Clark
B.A. Mathematics
 Laura Clements
B.S. Home Economics



"For a moment let us review, all the joy this dream has brought to you."



Right out of *Vogue!*

Barbara Cobb
B.S. Elementary Education
 Lucretia Coleman
B.A. Business Education
 Connie Cook
B.M.Ed. Music
 George Wofford Cooper, Jr.
B.S. History and Social Studies



Charlotte Corry
B.S. Business Education
 Franklin Council
B.A. History and Political Science
 Cathy Covey
B.A. Social Studies
 Wanda F. Cowart
B.S. Elementary Education



Nancy Cravey
B.S. Elementary Education
 Carolyn Ellen Creel
B.S. Psychology
 Sherrill Crowell
B.S. Elementary Education
 Mary Jane Dalton
B.A. Biology



Seniors



Vickie Ellen Danielson
B.A. English
 Andrea Drake Davidson
B.A. English
 B. Joy Davis
B.A. Spanish
 Nancy Davis
B.S. Home Economics
Education



Robert E. Davis, Jr.
B.B.A. Business Management
 Thomas Lamont Davis
B.B.A. Business
 Joan Dial
B.S. Elementary Education
 Alvin K. Dixon, III
B.S. Psychology



Cynthia Jane Dominy
B.A. Psychology
 Virginia Dominey
B.S. Elementary Education
 Sue Dotson
B.A. Math and English
 Gloria Kaye Drinkard
B.S. Social Studies



Marsha Dunaway
B.S. Elementary Education
 James H. Durden
B.S. Psychology



Faye Dyal
B.S. Mathematics
 David Dyer
B.S. Business Management

"Try Nutrament; it really works!"



Seniors



Santa's helpers?

Linda C. Eason
B.S. Social Studies Education
 Freda Edmunds
B.S. Business Education



Mille Elder
B.S. Elementary Education
 Jane Eldridge
B.S. Elementary Education



Laura Embry
B.S. Business Education
 Caryl Emens
B.A. Sociology



Kay English
B.S. Social Studies
 Daryl Evans
B.B.A. Business Management
 Cheral Farmer
B.S. Health, Physical Education and Recreation
 Mary Ferguson
B.M.Ed. Music



Rita Fisher
B.S. Health, Physical Education, and Recreation
 Bill Fogarty
B.S. Health, Physical Education, and Recreation
 Ann Foskey
B.S. Home Economics
 Joan Gaines
B.S. Elementary Education





Ann Geeslin
B.A. Art
 Hope Gentle
B.A. English and French



Linda L. Gibson
B.A. Psychology
 Carole Ann Goodson
B.S. Home Economics



Ada Nell Graham
B.A. Spanish
 Wanda Granade
B.A. Business Education



A good catch turns out as ideal bait for a hankering fisherman.



Linda Greene
B.S. Home Economics
 Alton Gregory
B.S. Sociology
 Joy Gugel
B.A. French
 Joan Guntherberg
B.S. Health, Physical Education, and Recreation



Ann Hall
B.S. Social Studies
 Samuel Owen Hall
B.A. Sociology
 Doris Hamil
B.S. Biology
 Sabra Hanson
B.S. Art



"I don't want to go home, I'm having such a wonderful time!"

Marta Suzanne Hargett
B.S. Elementary Education
 John Harrington
B.S. Biology
 Jimmy Helton
B.S. Psychology
 Elaine Hill
B.S. Elementary Education



Kay Hinshaw
B.S. Elementary Education
 James E. Hollis, Jr.
B.S. Psychology and Business Management
 Nancy Hopson
B.A. Chemistry
 Beverly Horton
B.S. Business Education



Bill Hudgens
B.S. History
 Phyl Hulsey
B.S. Health, Physical Education, and Recreation
 Pat Hussey
B.S. Elementary Education
 Susan Hussey
B.A. English



Seniors



Sheri Ihli
B.S. Elementary Education
 Betty Jo Johnson
B.S. Elementary Education
 Susan Johnson
B.S. Elementary Education
 Kathleen Jones
B.S. Psychology



Roy Jones
B.S. Biology
 Sara Jones
A.B. Music
 Heidi Justen
B.S. Elementary Education
 Dave Kearton
B.A. Psychology



Sheri Ketchie
B.S. Social Studies
 Kemp King
B.B.A. Business Management
 Albert Kitchens
B.S. Social Studies
 Elizabeth Faust Lamb
B.A. Psychology and English



Angelia Lee
B.A. Mathematics
 Marsha Lee
B.S. Elementary Education
 Nancy Lee
B.S. Elementary Education
 Mary LeMar
B.S. Home Economics



Cheryl Lever
B.S. Sociology
 Truett Leveritt
B.A. History
 Harriette Lewis
B.S. Home Economics
 Patricia R. Livingston
B.S. Elementary Education

Seniors

Carol Lokey
A.B. Sociology and Psychology
 Daniel Luker
B.S. History
 Mary Jo Lyle
*B.S. Health, Physical
 Education, and Recreation*
 Rebecca McCorkle
B.S. Elementary Education



Andrea McDonald
B.S. Home Economics
 April McDonald
B.S. Elementary Education
 Lane McDougal
*B.S. Health, Physical
 Education, and Recreation*
 Lyra Katharine McMichael
B.S. Business Administration



"But I've never even used a hammer before."



Hildagine Macalino
B.A. History
 Nancy Mackey
B.S. Elementary Education



Elaine Maddox
B.S. Elementary Education
 Laura Marchant
B.S. Elementary Education



"Water pollution has simply ruined the fish!"



Jacqueline Sue Market
B.S. Business Education
 Ann Lofton Martin
*B.A. Health, Physical Educa-
 tion, Recreation, and Spanish*



"And what did Berkeley do for you?"



Randy Mason
B.A. History
 Linda Mathis
B.S. Business Education



Randy Melton
B.S. Elementary Education
 Mildred May
B.S. Psychology



Laverne Middleton
B.S. Home Economics
 Beth Miller
B.S. Home Economics

Cooperative friends are always a blessing when cramming time creeps up?



MaryAnn Miller
B.S. Elementary Education
 Mary Suzen Miller
B.S. Home Economics
 Camilla Mims
B.S. Health and Physical Education
 James Minter
B.A. Sociology and Psychology



Anne Mitchell
B.S. Elementary Education
 Mary Ellen Mitchell
B.S. Elementary Education
 Peggy Neal Moncrief
B.S. Home Economics
 Jean Moore
B.S. Business Education

Trulye Moore
B.S. Social Studies
 Judi Morgan
B.A. Art
 Phyllis Morris
B.S. Elementary Education



Janet Mulherin
B.A. Psychology
 Martha Mullins
B.A. English
 Barbara Mullis
B.S. Business Administration



Connie Mundy
B.S. Elementary Education
 Martha Nicholson
B.S. Elementary Education
 Carol Norris
B.A. Elementary Education



Joyce O'Neal
B.A. Mathematics
 Linda Overman
B.B.A. Accounting
 Debby Owen
B.S. Elementary Education



Rosemary Perry
B.S. Elementary Education
 Robert Phillips
B.A. French
 Bobby Pope
B.S. Physical Education



Seniors



Janice Powell
B.S. Elementary Education
 Martha Pressley
B.S. Elementary Education
 Linda Marie Price
B.M.Ed. Music
 Mary Anne Prosser
B.S. Elementary Education



Judy Raulerson
B.S. Business
 Amelia Reynolds
B.S. Elementary Education
 Jane Rhodes
A.B. Psychology
 Kathie Rhodes
B.S. Elementary Education



Margie Lee Robertson
B.S. Elementary Education
 Julia Elizabeth Russell
B.S. Elementary Education
 Sandy Russell
B.S. Elementary Education
 Gloria Russo
B.A. Elementary Education



Peggy Sale
B.A. Biology
 Yvonne Sanderlin
A.B. Elementary Education
 Bonnie Sanders
B.A. Elementary Education
 Olimpia San Martin
B.A. Spanish



Louise Schroeder
B.S. Business
 Linda Scott
B.S. Elementary Education
 Sandra Scott
B.M.Ed. Music
 Kay Sellers
*B.S. Health, Physical
 Education and Recreation*

Seniors

Constance Servais
B.S. Elementary Education
 Sherry Lee Shaw
B.A. Psychology and Sociology
 Regina Sheffield
B.S. English Education
 Marian Carolyn Shurling
B.S. Home Economics



C. D. Sikes
B.S. History
 Marilyn Sikes
B.S. Health, Physical Education, and Recreation
 Mary Ann Martin Simmon
B.A. Sociology and Psychology
 Linda Gayle Singer
B.S. Physical Education



Editha Jo Slade
B.S. Home Economics
 E. Diane Sleek
B.A. Psychology and Sociology
 Charles T. Smith
A.B. Biology
 Gloria Evans Smith
B.S. Home Economics



Janice Smith
B.A. Psychology
 Judy Smith
B.S. Elementary Education
 Larry Clark Smith
B.S. Psychology
 Marisue Smith
B.S. Elementary Education



Patricia Marie Smith
A.B. Biology
 Rebecca E. Smith
B.S. Home Economics
 Sheryl Sommer
B.S. Art
 Ginger Spakes
B.S. Business Administration





Stevie Stephens
B.S. Business and Math
 Virginia Stokes
B.S. Social Studies
 Pat Stone
B.S. Home Economics
 Linda Stovall
B.S. Biology



Nancy Stroud
B.S. Elementary Education
 Ellene Stutts
B.A. French and Psychology
 C. Nandra Talton
B.M.Ed. Music
 Colleen Taylor
B.M.Ed. Music



Henry J. Taylor
B.S. Psychology and Sociology
 Cue Temple
B.A. English
 Dolores Terry
B.S. Sociology
 Carol G. Thigpen
B.S. Elementary Education



Marilyn Thornton
B.S. Business Education
 James Frank Twilley
B.A. History



Betty Tyndall
B.S. Home Economics Education
 Sherry VanDyke
B.S. Health, Physical Education, and Recreation



Right in step with the Royal Irish tradition, seniors do their thing.

Harriet Van Norte
B.S. Business Education
 Elizabeth Vignard
B.A. Spanish
 Connie Vinson
B.S. Business Education
 Martha May Wade
A.B. Art



Ann Waits
B.S. Elementary Education
 Karen Waldrep
*B.S. Psychology and
 Social Studies*
 Larry Waldrep
B.S. Elementary Education
 Edie Walker
B.S. Physical Education



Anne Waller
B.S. Elementary Education
 Chryl Annette Warren
B.A. Elementary Education
 Beverly Watson
*B.A. History and Political
 Science*
 Joyce Waybright
B.A. History



Judy Wells
B.S. Home Economics
 Tanya Wells
B.S. Home Economics
 Brenda Whitehead
B.A. Art
 Mary Lou Wilborn
B.S. Home Economics



Donna Gail Wilkinson
B.S. Elementary Education
 Helen Fannett Williams
B.S. Elementary Education
 Linda Williams
A.B. Biology
 Wallace Williams
B.B.A. Business



Seniors



Tommy Wilson
B.A. Psychology
 James Witherspoon
B.S. Business
 Minnie Witherspoon
B.S. Home Economics
 John Alan Wood
B.S. Mathematics



Cathy Woodall
B.S. Elementary Education
 Jan Wright
B.S. Elementary Education
 Melvin Yates
B.B.A. Business Management
 Beverly Young
B.S. Elementary Education



Deborah Ellen Zanni
B.M.Ed. Music



The glorious reality of seniority finally makes its way to that third finger.



Juniors

"G.C. is a challenge, a challenge to you." Georgia College has indeed been a challenge to the class of '70. After three years, each has changed but in various ways and to different depths. Being big sisters to the baby Elephants was a rewarding experience. The year has been one of increased responsibilities and important decisions—a year of growing up. Approaching the beginning of their senior year, the Thunderbirds can look back on a rich past and truthfully say: "We look to the future with bright aspiration."



Juniors



Truett D. Abbott
Kathy Acree



Jackie Allen
Gail Ames



Gail Ammons
Ann Andrews



Jan Bell, *Representative to Honor Council*; Lou Ann Tuck, *Representative to Judiciary*; Mary Jane Hunt, *Secretary-Treasurer*; Gail Presley, *President*; Dave Marcum, *Representative to C.G.A.*; Bobby Brown, *Vice-President (not pictured)*.



Rosemary Attaway
Brenda Avant
Wanda Avera
Celeste Aycock
Sandra Bacon



Gail Bareford
Carol Barron
Carolyn Batten
Aggie Pat Belger
Jan Bell



Sharon Bell
Tricia Bennett
Louise Benson
Bill Bishop
Gloria Dene Bloun

Juniors

Joy Bolton
Alice Gay Boyer
Glenda Boyer
Bill Bragg
Pam Bragg



Jane Bridger
Eston Brooks
Bobby Brown
Vickie Brown
Wilma Jean Brown



Barbara Bryan
Charles Bryant
J. Harrison Bullock
Deryl Carswell
Helen Carter



Ronnie Carter
Nancy Cassels
Katie Castellana
Shirley Chancey
Prissy Chastain



Connie Chandler
Michael Cicchetti
Cheryl Clark
Diane Clements
Louise Clements



Donna Cofer
Sue Cole
Stanley Conine
Toni Copeland
Nina Creech





Kathy Crowe
 Kathryn Lenore Dance
 Lynn Daniels
 Emmalene Darsey
 Claudia Jean Davis



Marilyn Dickerson



Johnny M. Digby



Steve Dixon



Jackie Dobbins
 David Doud
 Gail Draughon
 Barbara Dryden
 Beth Durham



Debbie Eaton
 Danny Edmonds
 Penny Elsberry
 Kaye England
 Stephen Eugene Estes

Sharon Etris
Janie Evans



Joseph Aaron Farmer, Jr.
Ann Fenton



Sandra Lee Ficarelli
Linda Fox



Caroline Fleming
Michael Franklin
Marsha Lynn Fraser
Barbara Garrard
Carol Gay



Don Gillespie
Rod Gist
Suzanne Givhan
Betty Gober
Raphael Goldstein



Pat Granger
Lynda Gray
Ronnie Green
James L. Gribble
Susie Hallsworth



Jackie engages in an extracurricular activity especially for Home Economics majors.



James Carl Hamilton
 Jimmy Hamlin
 Bill Harper
 Kaye Harper
 Del Harrell

Harold Harrison
 Rick Hawkins
 Dana Hayes
 Bettie J. Holland
 Mitchell Holland, Jr.

Troy Holloway
 Pam Holton
 Nancy Hooper
 Hoss Horton
 David Hunt



Mary Jane Hunt



Carol Irby



Nell James

Juniors



Who said your picture would be on the cover of the annual?

Carol Johnson
 Kenneth F. Johnson
 Kaye Joiner
 Brenda Jones
 Sammy Jones



Patti Kelley
 Jane Kesler
 Billy Kirkland
 Mary Kron
 Thelmon Larkin



Those Georgia College boys
 really sweep Jan off her feet!



How did these children get to be Junior Advisors?

Linda Lawson
 Daryl Lavender
 Mary Lee
 Robynn Lewis
 Ann E. Levell



Barbara Little
 Ed Livingston
 Teresa Lowery
 Barbara Luiz
 Melinda Lumley





David M. Marcum
 Patricia Matrangos
 Mary Beth McBath
 Cecilia McClure
 Judy McClure



Sandra McCranie
 Grace McEntee
 Barbara McFarlin
 Paula McMaster
 Penny McMillan



I suppose that will be enough
 lipstick for him.



Linda McRee
 Regina Millwood
 Linda Moye
 Susan Nance
 Bobbye Nelson



Larry Nicholson
 Janet M. Nobles
 Mary Norton
 Laotha Odum
 Kerra Owen

Jean Overman
Luisa Pallares



Penny Palmer
Charlene Patterson



Evelyn Payne
Linda Pennington



David Perkins
Larry Powell



Gail Presley
Paul Resseau
Frances Reynolds
Linda Rhodes
John Horace Robbins, III



Rosemary Rochefort
Robert Rogers
Buff Rountree
Karen Ross
Mike Rozier



Here's to the class of '70.



Ruby Russell
Terry Shepard
Martha Shipp
Sue Silsbee
Freda Simpson



Teresa Simpson
Pat Sires
Bob Smart
Annie Louise Smith
Gayle Smith



Mary Ann Smith
Patricia Smith
Wanda Smith
Louise Sparrow
Linda Steele



Taffy Stembridge
Susan Stewart



Sharon Studdard
John Swint



Janice Townsell
Lucy Tu



"All right Thunderbirds. We really want to hear it up there!"

Lou Anne Tuck
 Letty Turner
 Rosemary Turner
 Cynthia VanScoy
 Mary Sue Vaughn



Judi Wages
 Alice Wainwright
 Mary Ann Waller
 Nancy Walls
 Billy Watts



June West
 Linda Williams
 Carol Ann Williamson
 Marie Withers
 Carol Woodard



It seems a student's work is never done.



Has the song leader forgotten her lyrics?

Juniors



Diane Woodard
James O. Wright, Jr.
Linda Yarbrough
Linda York
Shirley Young



Come on Juniors, singing is fun.



Did I hear you say I had to take my sunglasses off?



You're right he's going to win.



Sure school work is important, but there's no need to kill yourself.



Sophomore Class Officers: Sandy Lee, *Representative to CGA*; Larry Thigpen, *Representative to Honor Council*; Cathy Byrd, *Representative to Judiciary*; Miss Jean Osborne, *Sponsor*; Sandy Hicks, *President*; Doris Floyd, *Vice President*; Nancy Frierson, *Secretary-Treasurer*.

Sophomore Class of '71





With a bit of Irish spirit and a true royal background, the class of '71 faced their second year of college. A little older and more composed, they made their way through the school year. Was it learning from the past or just Royal-Irish luck that made such a winning year? Annual hike and Sportsmanship Day took on a royal hue, building that Super Royal Irish Spirit. Undoubtedly that familiar purple glow was destined for a golden glimmer with the Royal Irish Golden Slipper victory. The year was full and though the Irish leave us, it is this spirit and love that will live on with the birth of a new sister class.



Linda Abbott
Susan Adams
Roger D. Allen
Jean Anderson
Brenda Armstrong



Diane Austin
Peggy Avery
Beth Baker
Marie Baker
Bobbie Joyce Barnes



Nancy Batchelor
Ida Beal
Carolyn Bell
Louise Bell
Gail Benton



"The Sophomore Class is the best."

Doris Berry
Lynn Berryhill



Karen Bertrand
Sara Bivins



J. Harvel Boyer
Carol Brandenburg



Linda Brogdon
Saundra L. Brookins
Diane Brooks
Betsy Jane Brown
Eulalia Brown



Glenda Brown
Sandra Brown
Mike Bryans
Dennis Burleson
John Burns



Christi Bush
Cathy Byrd
Jane Callaway
Carole Calvert
Susan Cannon



Susan Carmical
Dennis Carr
Mary Jo Carroll
Debbie Chapman
Mickie Child





Gail Clutts
Debra Collins
Dianne Cook
Dinah Cooper
Harriet Criswell



Judy Curtis
Susan Dallas
Milain Daniel
Henry Davis
Ricky Davis



Sandra Della-Giustina
Becky Dennard
Richard Dooley
Brenda Duckworth
Linda Dunlap



Bonnie Dunn
Linda Eason
Phyllis Eley
Pat Ellington
Anne English



Mary Ennis
Betsy Ethridge



Frances Fay Evans
Kathy Ezzell



Gay Findley Wallace
Glenn Fisher

"We love you Sophomores, oh yes we do!"



Barbara Hand
 Beverly Hannah
 Joan Hansen
 Ann Hardaway
 Tommie Hardy



Emily Harrell
 Linda Harrison
 Toni Hart
 Cindy Hatfield
 Jean Hay



Pam Hayes
 Roslyn Heath
 Harriet E. Hendrickson
 Gay Henry
 Ellen Hicks



Sandy Hicks
 Marie Hitchcock
 Louise Holsey
 Bonnie Hopkins
 Glenda Houchens



Sandra Howell
 Sandy Huff
 Janet Hughes
 Linda Hussey
 Mary Ann Ingram



E. Wellborn Irwin
 Rosemary Ivey
 Linda A. Ivie
 Glenda Jackson
 Susan Jackson



Ellen Johnson
 Judy Johnson
 Mary Jo Johnson
 G. Carole Jones
 Jennifer Jones





Cynthia Ann Floyd
Doris Floyd



Pat Floyd
Kathy Ford



Nancy Frierson
Mitchell Frost



Wilma Garrison
Susan Gehrken



Aileen Gotstein
Joe Granade



Tharpe Greene
Cathy Guinn



Melida Gunby
Sandra Hammock



The Sheik of Araby?

“Blankety-blank — — — — !”





Do you dare offer a Sophomore a Tiparillo?



"Follow the bouncing arm."

Sophomores

Linda Jones
Raymond Jones
Bertha Jordan
Carol Jordan
Vickie Jumper



Vickie Keller
Timothy Kelsey, Jr.
Jacqueline Ketchens
Barbara Ketchie
Philip King





Diane Kinney
Beth Lamar
Judy Lamb
Lynne Lambert
Marie Lanasa



Linda Lane
Katherine Lawrence
Linda Lazarus
Laurien Lester
Leslie Yvonne Lewis



Paula Lewis
Sheila Lewis
Melody Lines
JoAnne Lyttle
Elsie McCarthy



Juanita McClelland
Sue McClellan
Linda McCook
Sharon McKinley
Pamela McLeod

"Early to bed" but all day long is ridiculous!



Joan Mabry
Jacki Madison



Mary Beth Mailey
Brenda Martin



Sharon Martin
Brenda Maxwell



Elaine Meeks
Andrea Mees
Velda Miller
Galen Mills
Peggy Mitcham



Nancy Moore
Shirley Morgan
Catherine Morton
Dwain Moss
Janice Moss



Nancy Moynihan
Jane Nix
Mildred Nixon
Joyce Oglesby
Avis Olliff



Shirley Owens
Marsha Parker
Teresa Parker
Linda Patterson
Bobbie Perry



A sophomore shares friendship, fellowship, and a fifteen cents coke.



Sara Beth Pilkenton
Marianne Pugh



Clifford Purdy
Joan Pyle



Clancy Pyles
Patty Queen



Mary Lynn Rabun
Linda Rautio
Jacquelyn Repko
Miriam Rivenbark
Bobbie Roberts



Sybil Roberts
Joy Roddenbery
Glenna Roper
Susanne Ross
Rose Anne Rountree



Carlos D. Sans
Angela Seckinger
Susan Shelnett
Janice Sherriff
Carolyn Shipley



Alice Simmons
Sybil Simons
Linda Sinnott
Sheila Smith
Becky Snow



Lime! Lime! I just love that lime!!



"Whomp 'em up side de haid!"

Sophomores

Mary C. Spradley
Linda Spraggins
Bettye B. Stanton
Sandy Starczewski
Beth Stephens



Brenda Stewart
Margaret Strickland
Kathy Sullivan
Judy Sutton
Glendia Swinson



Steve Taylor
Larry Thigpen
Ann Thompson
Pamela Thornton
Gayle Thurston



Deborah Touchton
Syd Trawick
Anne Turner
Sandra Turner
Joy Tyre





Kelly Van Bree
Jackie Vogt
Carolyn Wade
Ann Wainwright
Carol Walker
Leea Walker

Cathy Wall
Ginger Wallace
Jacquelynn Waller
Linda Walthall
Polly Ward
Mary Warnell

Mary Lynne Watson
Kay Webster
Nancy Weldon
Bobby Wells
Ellen Mary West
Jane Whitaker

Susan Whitley
Elouise Wiley
Susan Williams
Bonnie Wilson
Ann Winstead
Carolyn Youngblood



To others we will show the love we grew to know. Royal Spirit live on . . .

Freshmen



Angela Gay, *Representative to CGA*; Donna Fulford, *Secretary-Treasurer*; Hoylene Head, *Representative to Judiciary*; Kathy Youngblood, *Representative to Honor Council*; Pete Dillard, *President*; Ann Wall, *Vice-President*.



With the restless thinking of concerned Youth and the everpresent apathy which shadows it, a new freshman class came to Georgia College. They were hesitant, doubtful and they were more. They brought a newness which is necessary to institutional living, the spirit and mindfulness of Now. In a sense they have made waves, they have challenged the very school itself to listen to them and to understand them. They have presented ideas which have been both alarming and exciting. But such ideas reflect a sincere concern for the future and are a factor necessary for responsible change. Hopefully, the significant thinking of this potentially energetic class will prove to be a continuing and memorable element in G. C. life.





Linda Adamson
Judith Akins
Andera Alford
Patsy Allen
Susan Askew
Mary Jane Atchison



Tina Axelrad
Camilla Bagwell
Rebel Baird
Marcus Bales
Carol Bargeron
Debby Barlow



Steve Barron II
Delores Bass
Brenda Bassett
Angela Batson
Diane Bazemore
Carolyn Beard



Sundra Bellflower
Frances Bennett
Julie Bennett
Kathi Bergin
Bob Bilderback
Barbara Boring



Jeannie Boswell
Suzann Bowden
Sandra Bowen



James Bowers
Janet Boyd
Diane Brantley



Gayle Brewster
Barry Brodnax
Anita Brogdon



Judy D. Brooks
Gary Brown
Martha Brown



Mary Alyce Bruner
Sally Bullington
Deb Bush



"All right, but just you wait 'til I'm a junior!!"

Freshmen



"No! He can't be here yet!! I haven't even started getting ready!!"



"Well, if they're not going to give me a girl too, I'm gonna leave."

Margaret Cain
Kitten Chambers
Libby Cawley
Linda Chandler
Kathy Chappell
Gail Clack



Judy Clark
Kay Clark
Prissy Clark
Ina Clements
Linda Faye Clifton
Elise Cline



Linda Collier
Pat Collins
Hugh Comer
Angela Cook
Faye Cook
Kaye Cook



Arnie Cooper
Beth Cooper
Ann Copeland
Judy Karen Counts
Marie E. Covington
Janice Cruce





Merry Curry
T. Vinton Cushman
Donna Frances Dales
Linda Dampier



Christa Daniel
Jane Daniell
Charles Daniels
Dianne Davenport



Anita Davis
Claire Palmer Davis
Merilyn Davis
Vicki Davis



Donna Dekle
Kathy L. Dennard
Kathy Dennis
Pat DeVane



Pete Dillard
Nancy Ditterline
Connie Dominy
Donald Michael



Delores Doss
Betty Douglas
Richard Drecksler
Donna Duenckel



Elaine Duke
Linda A. Duke
Diane Dunaway
Neil Dyer
Dianne Ellington
Donna Ellis



Lindsay Ellis
Jan English
Debbie Epperson
Michele Erwin
Patricia Estes
Sandra Euforbia



David Evans
Robyn Evans
Debbie Everett
Bunny Fields
Cheryl Fincher
Vicki Fincher



"Did you say that some people looked like their Slipper parts???"

Emily Finley
Nancy Fisher
Regina Fisher
Ella Fiveash
Robin Fleming
Sue Fleming



Jeanette Fortin
John Fowler
Cheryl Franks
Donna Fulford
Donna Futch
Pamela Garrard



Angela Gay
Marsha Gentile
Mary Anne Gibbs
Charlotte May Glennie
Patricia M. Gowen
Charlie Graham



Connie Graves
Zana Gray
Debbie Green
Marilyn Green
Pat Green
Ann Grimes



"If this pin sticks me just once more, I'm gonna tell Slipper where it can go!!"

Freshmen

Jane Gunnells
Earlene Hamilton
Lynn Hamilton



Dorothy Ann Hankey
Mary Hanson
Dorothy Hardman



Frances Harms
Paula Harper
Ellen Harrington



Sue Ellen Harris
Sue Harrison





"Surely, *somebody* in this class plays tennis!!"



Mary Hassmann
 Hoylene Head
 Timothy L. Henebry
 Alice Hench
 Larry Herndon

Kathryn Hicks
 Linda Highsmith
 Jeannie Hill
 Julie Holmes
 Leigh Holmes

Cathy Holland
 Brenda Hopkins
 Brenda Hopper
 Chip Howard
 Susan Hudson

Bernice M. Huff
 Larry Hurt
 Ed Ivey
 Angela Jamison
 Suzette Jenkins

Carla Johnson
 Dennis Johnson
 Gloyce Johnson
 Linda Johnson
 Fay Jones



"Mom said there'd be days like this."



No wonder hogs have flat noses!

Nancy Kent
Frances Key
Stephanie Kimler



Susan King
Pat Krumenauer
Lam Howard



Lea Lasseter
Palma Lee
Brenda Lewis



Donna Lewis
Cherry Linder
Stanley Lines



Freshmen



Carol Lord
Deborah Lord
Ramona Lowe
Rebecca Lowery

Bebe McGowan
Carol McGraw
Vicki McInvale
June MacLean

Shellie McVeigh
Debby McWaters
Patrice Marsh
Burnice Martin

Linda Fain Martin
Marcelina Martin
Pam Massey
Sue Mathews



"I always did like girls with big ears!"



Cathy Mathews
Sylvia Mathews
Edith Middleton



Amy Miller
Beth Millician
Becky Milligan



Linda Moody
Gracie Moore
Phyllis Morris



Melba Mosteller
Patrick Moynihan
Orra Sue Naglich



"You think they look funny—just try wearing them!"



Linda Newman
Dell Nipper
Pat Norris
Yank Oberleitner



Charlotte Oglesbee
Pansy O'Quinn
Dianne Parr
Miriam Patisaul



Margaret Peebles
Lynn Pelham
Virginia Pennington
Billie Perkinson



David Pettigrew
Cheryl Petty
Pete J. Piro
Ralph J. Piro





Michael F. Pizzorno
 Susan Pogge
 Bonnie Pollock
 Mary Ann Potts
 Janice Powell
 Nathaniel Ray

Sarepta Ray
 Julia Reed
 Suzanne Reeves
 Janelle Reynolds
 Billy Rhodes
 Charles Rice

Jane Ridgway
 Barbara Roddy
 Ramona Rogers
 Gail Rowland
 Kathryn Rym
 Vicki Sanders

Ann Savage
 Diane Selph
 Wilma Selph
 Jane Seymour
 Jerry Seymour
 Patricia Sheppard

Duck Shipp
 Patti Simms
 Brenda Smith
 Evelyn Smith
 Gene Smith
 Freda Smith



"Nope! These are freshmen; not part of the wax museum."



How about these odds, girls?



"Anybody got an Excedrin?"



Martha Smith
 Jim Sneary
 Wylene Spradley
 Judy Starley
 Bobby Stevens
 Barbara Steed

Ethel Stevens
 Deborah Stewart
 Laurie Stiles
 Bette Stone
 Annita Strickland
 Linda Strickland

Terry Stubbs
 CharlotteR. Sudderth
 Sheryl Sutton
 Jane Terry
 Rachel Thompkins
 Ruth Thompson

Terry Thompson
 Linda Thurmond
 Judy Todd
 Gayle Torbert
 Karen Townsend
 Kathleen Usry

Elaine Van Devender
 Vicki Vincenzi
 Claudia Walden
 Jef Walker
 Ann Wall
 Deborah Ward



Debbie Ware
 Francis Warren
 Shelly Warren
 Virginia Watson
 Marianne Wetherington
 Eva Whitaker



Dianne White
 Glenice Widdows
 Charlotte Wilkes
 Jerry Williams
 LaDoane Williams
 Tena Williams



Gloria Williamson
 Lynn Wilson
 Hunto Winder
 Connie Winn
 Carol Ann Winters
 Matt Wise



"Remember??"



Leonard Wolf
Sheila Wood
Dianne Woods
Sharon Worsham
Al Wray
Genie Wright



Joan Wright
Randy Wyatt
Jane Wynne
Carl Yaun
Kathy Youngblood
Sharon Zeagler



Lynda Zeagler



"Boy is he gonna be mad when he sees his pants hanging from the flagpole!!!"



"So they want me to sing louder, huh. Well, here goes!"



"Guess that lecture paid off after all!!!"

"Who said we 'used' our fellas for hard labor?"

Advertisements





MADISON THROWING COMPANY INC. BALDWIN PLANT

Processors and Dyers of Synthetic Yarns



"America's Leading Throwsfer"

MILLEDGEVILLE, GEORGIA

THE MERCHANTS & FARMERS BANK

MILLEDGEVILLE, GEORGIA

71 Years Faithful Service



NASH'S

Nash's Squire Shop

LONDON FOG ARNOLD PALMER SWEATERS

CRICKETEER SUITS SERO

Formal Rentals

113 W. Hancock St.

Since 1931

HARROLD'S

Ladies Ready-to-Wear

106 West Hancock Street

MILLEDGEVILLE, GEORGIA

WILSON TYPEWRITER & ADDING MACHINE CO.

130 College Street

MACON, GEORGIA

746-2777

Royal Typewriters Victor Adding Machines
Royfax Copy Machines Calculators
Bohn Rex-Rotary Duplicators Cash Registers
Sales Service Supplies Rentals
Free installation on all machines

MIKE'S SNACK SHACK

104 W. Hancock
Milledgeville, Ga.

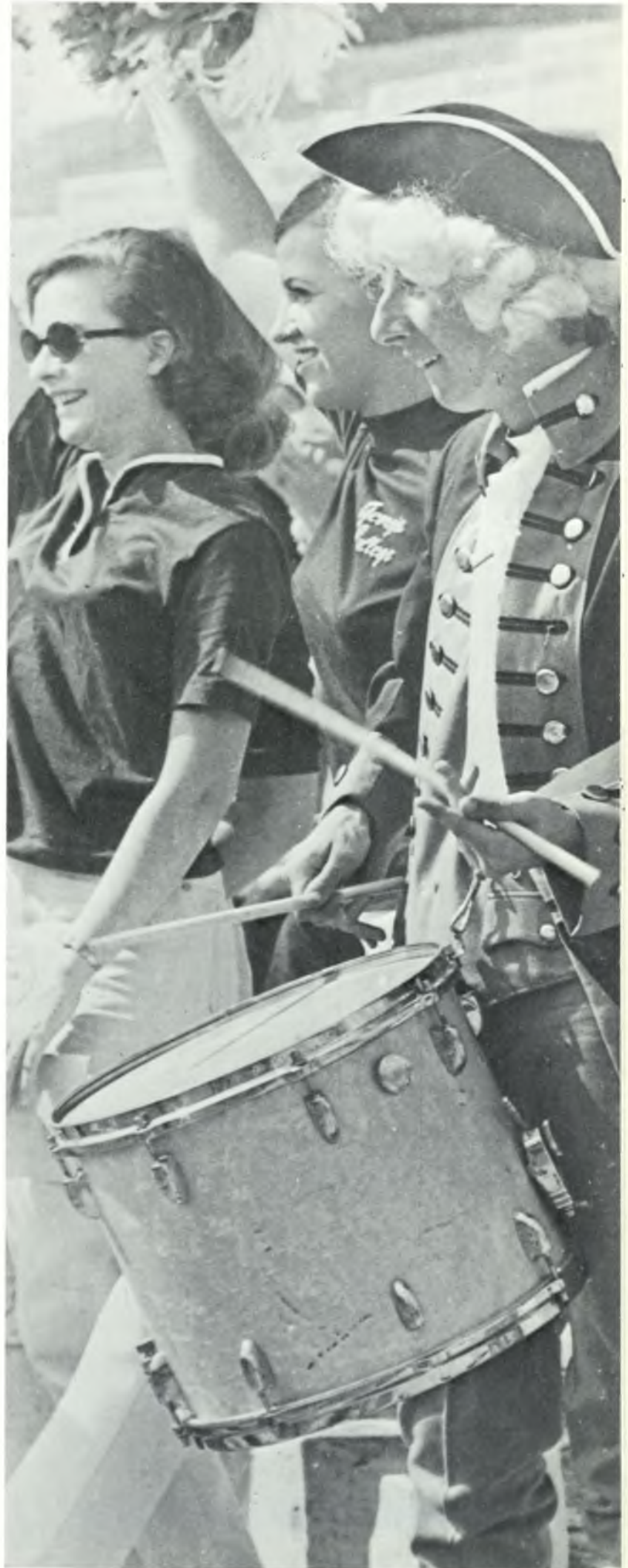

"In the whole of U. S. business, there has never been anything quite like Stevens. Its uniqueness goes beyond being the world's oldest diversified textile company. (Stevens) . . . has shown the industry how to survive and prosper . . . by adapting to the world's constant changes."

FORTUNE Magazine

**Fine Fabrics
Made in America
Since 1813**



By meeting the challenge of change, J. P. Stevens & Co., Inc., has grown with America. And over the years, thousands of young people have grown with Stevens, building prosperous careers in a dynamic industry. Stevens is a young company . . . in thought, in action and in personnel. Consider making Stevens your company. Learn more about specific career opportunities with Stevens from your Placement Director or write:

J. P. STEVENS & CO., INC.

WOOLEN & WORSTED DIVISION

MILLEDGEVILLE, GEORGIA 31061

FURNITURE
AUTOMOBILE
REAL ESTATE
CO-MAKER
SIGNATURE

AWARD FINANCE CORPORATION

Loans

453-3216

FURNITURE — AUTOMOBILE — REAL ESTATE
CO-MAKER — SIGNATURE
150 W. Hancock St.
MILLEDGEVILLE, GEORGIA
RALPH BEASLEY
MANAGER

Milledgeville Coca-Cola Bottling Company



Things Go Better with COKE



The Steak Out Restaurant

SOUTH WILKINSON STREET

PHONE 453-4504

WADE OFFICE SUPPLIES

—school supplies, too!

next to Post Office

JOINER'S MARKET

137 South Wayne Street

MILLEDGEVILLE, GEORGIA

featuring



JANTZEN

The Vogue

"Famous for quality"



EXCHANGE BANK

"Modern Banking with Personalized Service"



Two Convenient Locations

5 Drive-In Windows

Main Office

208 W. Hancock St.

Southside Office

1000 S. Wayne St.

MILLEDGEVILLE, GEORGIA

Member F.D.I.C.

LAWRENCE'S FLOWER SHOP

Flowers
Gifts
Russell Stover Candy

Member of F.T.D.A.

WEST END

Phone: 452-2526

Movie-Going Students
Are Smarter Students
Visit

The CAMPUS or STARLIGHT DRIVE-IN

J. N. MORGAN
City Manager
Martin Theatres

Compliments of

CHANDLER'S VARIETY STORE

UNION DEPARTMENT STORE

We Appreciate Your Patronage

J. C. Grant Co.

Member American Gem Society
MILLEDGEVILLE, GEORGIA



RIVERSIDE PLAZA AND SHURLINGTON PLAZA
SHOPPING CENTER

BELK-MATTHEWS CO.

MILLEDGEVILLE, GEORGIA

"Home of Better Values"

We welcome all students and faculty
to shop with us.





Helen's

"SPECIALTY SHOP FOR SPORTS AND CASUAL WEAR"
109 S. WAYNE STREET



GRIFFIN PIPE PRODUCTS CO.

MILLEDGEVILLE, GEORGIA

Manufacturing a Quality Line of Solid Ceramic
Pipe Products, Refractory Flue Lining and Flue
Pipe, Farm Drain Tile, Wall Coping, Fire Brick
and Fire Clay.



HOOD'S JEWELERS

LOFTON HOOD
Watch and Jewelry Repairing
124 NORTH WAYNE STREET
MILLEDGEVILLE, GA.



DIAL 452-2222

BUTTS DRUG CO.

THE PRESCRIPTION SHOP

MILLEDGEVILLE, GEORGIA



202 W. Greene St.

Ph. 452-0213

FIRST FEDERAL SAVINGS AND LOAN CO.

164 W. Hancock Street
Ph. 452-4561



Kentucky Fried Chicken

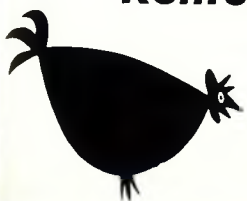

South Elbert
Ph. 452-3720

TRAPNELL'S

The Family Shoe Store

145 WEST HANCOCK STREET

Viner Life Stride Buster Brown Naturalizers Freemen

Smartaire Portage Miss America Sherbrooke

Lady Bostonians

Clinic

Old Capitol Drug Company, Inc.

Day Dial 452-2581

Night Dial 452-2320

MILLEDGEVILLE, GEORGIA

COSMETICS — SUNDRIES

PHOTO SUPPLIES

Prescriptions Our Specialty

ESTABLISHED 1906

128 N. Wayne Street

For Fine

PHOTOGRAPHS

come to

EBERHART STUDIO



VINCENT'S MEN'S SHOP

Everything for Teenager, Men and Young Men

—Manhattan and Puritan Sports Wear—

Tuxedo Rental Service

108 S. Wayne St.

Phone 452-2624

Milledgeville, Georgia

GRANT'S

RESTAURANT

116 W. Hancock



Chandler Bros. Hardware Company

115-17 North Wayne Street

MILLEDGEVILLE, GEORGIA



Sandwiches Imported & Domestic Bitters

Personalized Mug Club

**The
Pub**



GANT CORBIN BASS WEEJUNS

HANG TEN IZOD GOLD CUP

**The
Coventry Shop,
LTD.**



shop Piggly Wiggly!



741 South Wayne • Phone 452-4025

The Union-Recorder

"The Old Reliable"

SD Southern Discount

108 E. HANCOCK STREET / MILLEDGEVILLE / GEORGIA / 31061 / 453-3321

COMPLIMENTS OF

Milledgeville Flower Shop

"For the Best in Floral Design"

PHONE 452-3113

100 E. HANCOCK

MILLEDGEVILLE, GEORGIA

FRANK B. HINES, INC.

THE SPORTSMAN'S HEADQUARTERS

110 S. Wayne St.

P. O. Box 910

Telephone 452-2700

MILLEDGEVILLE, GEORGIA

GASPAR-WARE
Photographers INC.
ESTABLISHED 1935

876 WEST PEACHTREE STREET, N.W.
ATLANTA, GEORGIA 30309

TELEPHONE: 872-8838

Student Directory

- Aaron, Charlotte C., 1724 Columbine Rd., Milledgeville, Ga.
 Aaron, JoAnn M., 1724 Columbine Rd., Milledgeville, Ga., 125, 139
 Abbott, Linda C., 506 Forest Drive, Waynesboro, Ga., 134, 239.
 Abbott, Truett Dan, Rt. 3, Cochran, Ga., 227.
 Ackiss, Gale M., C S H Yarbrough B, Milledgeville, Ga.
 Acree, Mary K., 4711 Hendrix Dr., Forest Park, Ga., 156, 227.
 Adams, Beverly F., 115 Boulevard Dr., Vidalia, Ga., 145.
 Adams, Patricia J., 484 Pensdale Rd., Decatur, Ga., 124, 129, 131, 209.
 Adams, Susan E., Route 2, Elberton, Ga., 134, 141, 145, 239.
 Adamson, Linda, 5432 W. 23rd St., Cicero, Illinois, 251.
 Adkins, Ellen C., 312 W. View Dr., Thomson, Ga., 209.
 Akins, Judith A., Route 1, Irwinton, Ga., 124, 251.
 Alexander, James N., P.O. Box 201, Milledgeville, Ga.
 Alford, Andrea P., 3502 Leland St., Chevy Chase, Md., 139, 251.
 Allen, Edwin W., III, 1763 Cedarwood Rd., Milledgeville, Ga.
 Allen, Jacquelyn, 149 Joan Place, Indialantic, Florida, 152, 227.
 Allen, Johnson R., Carrington Woods, Milledgeville, Ga.
 Allen, Kathryn L., 1209 Pio Nono Ave., Macon, Ga., 75, 120, 121, 122, 129, 131, 209.
 Allen, Patricia A., 6209 Pio Nona Ave., Macon, Ga., 251.
 Allen, Roger D., P.O. Box 475, Milledgeville, Ga., 239.
 Alvarez, Alfredo C., C H S, Milledgeville, Ga.
 Ames, Nancy G., 1124 Newberg Ave., Macon, Ga., 138, 227.
 Ammons, L. Gail, Box 62, Waleska, Ga., 227.
 Anderson, Bobby G., 307 Second Ave., Tennesse, Ga.
 Anderson, N. Jean, Route 3, Box 103, Toccoa, Ga., 155, 239.
 Anderson, Ronald F., 441 Forest Rd., Milledgeville, Ga., 209.
 Anderson, Ruth V., 1725 Cardinal Rd., Milledgeville, Ga., 209.
 Anderson, Sarah A., 360 East Camden St., Milledgeville, Ga.
 Anderson, Tommie C., Route 2, Alpharetta, Ga., 152, 209.
 Andrews, Ann P., 4015 Southway, COU, Toledo, Ohio, 227.
 Andrews, Sandra L., 414 Rabun St., Sparta, Ga.
 Armour, Yvonne G., 20 Allenwood Rd., Milledgeville, Ga.
 Armstrong, Brenda, 4150 Legion Dr., SE, Covington, Ga., 134, 141, 239.
 Ashley, Ernestine, Route 2, Toombsboro, Ga.
 Ashurst, Alice S., 411 N. Jefferson St., Eatonton, Ga.
 Askev, Susan G., Box 327, Arlington, Ga., 124, 152, 251.
 Atchison, Mary J., 215 South Gibson St., Warrenton, Ga., 127, 251.
 Attaway, Joseph W., 110 S. Elbert St., Milledgeville, Ga.
 Attaway, Ronnie M., 110 S. Elbert St., Milledgeville, Ga.
 Attaway, Rosemary, Rt. 3, Wrightsville, Ga., 227.
 Aubry, Anne C., Allenwood Dr., Milledgeville, Ga., 163.
 Aubry, Eugene L., P.O. Box 241, Milledgeville, Ga.
 Aul, Susan J., P.O. Box 463, Conyers, Georgia, 138, 139, 146, 147, 209.
 Austin, Diane S., 307 Belmont Dr., Warner Robins, Ga., 134, 239.
 Austin, Ellen R., 650 E. College St., Griffin, Ga.
 Avant, Brenda F., Rt. 2, Box 193, Sandersville, Ga., 227.
 Avant, Ellen, Rt. 3, Box 106, Sandersville, Ga., 125, 151, 209.
 Avera, Wanda A., 945 Fulton St., Macon, Ga., 147, 227.
 Avery, Peggy E., 127 Cecelia Circle, Jonesboro, Ga., 134, 239.
 Axelrad, Christina, 2950 Harcourt Dr., Decatur, Ga., 251.
 Aycock, Meldon L., P.O. Box 104, Gordon, Ga.
 Aycock, Ruby C., P.O. Box 107, Douglas, Ga., 227.
 Bacon, Sandra J., Rt. 1, Doerun, Ga., 227.
 Bagley, Carolyn W., 3421 Hardee Ave., Brunswick, Ga., 131, 209.
 Bagwell, Camilla M., 6456 S. Memorial Dr., Stone Mountain, Ga., 148, 251.
 Bagwell, Carolyn A., 6456 S. Memorial Dr., Stone Mountain, Ga., 147, 148, 209.
 Bailey, Billy Lee, Petes Place, Milledgeville, Ga.
 Bailey, Jennifer E., Box 174, Rt. 3, Thomaston, Ga., 141, 143, 209.
 Bailey, John H., 827 Sherwood Dr., Elberton, Ga.
 Bainbridge, Linda, P.O. Box 638, Gordon, Ga.
 Baird, Nan W., 2690 Cherry Ave., Macon, Ga.
 Baird, Rebel K., 514 Brook Circle, Griffin, Ga., 139, 251.
 Baker, Elizabeth A., 1880 Robin Hood L., Norcross, Ga., 239.
 Baker, G. Marie, Rt. 2, Colbert, Ga., 134, 239.
 Baker, William R., 1535 N. Atwood, Macon, Ga.
 Bales, Marcus S., Rt. 4 Birmingham, Alpharetta, Ga., 144, 251.
 Ballagas, Ana M., CHS, Milledgeville, Ga., 158, 209.
 Ballagas, Rafael A., Msh Apt. 205, Milledgeville, Ga., 209.
 Ballard, Sandra K., 206 Baugh St., LaGrange, Ga., 146, 147, 148, 209.
 Bergeron, Carol H., Midway, Ga., 251.
 Bareford, Gail E., 937 S. 18th St., Arlington, Va., 227.
 Barentine, John Robert, Jr., Rt. 2, Rochelle, Ga., 138, 144, 156, 160, 210.
 Barker, Kay E., 37 Hill Dr., St. Louis, Mo., 210.
 Barlow, Debra A., 4007 Meadowbrook, Macon, Ga., 127, 129, 155, 251.
 Barlow, Roger L., RFD 1, Cochran, Ga., 131.
 Barnes, Bobbie J., 4001 Training Sch., Macon, Ga., 239.
 Barnette, Eric A., 408 Centennial St., New Castle, Penn., 145, 160, 210.
 Barringer, Susanne, 1260 Clinton Rd., Macon, Ga.
 Barron, Elijah, II, P.O. Box 694, Gordon, Ga., 251.
 Barron, Carol S., 794 Winchester Circle, Macon, Ga., 227.
 Basnar, Cheryl W., Rt. 1, Box 147, Cordele, Ga.
 Bass, Delores E., 220 Roberts St., Griffin, Ga., 251.
 Bassett, Brenda I., Macon Rd., Juniper, Ga., 151.
 Batchelor, Nancy, 230 Fourth St., Newnan, Ga., 120, 123, 133, 134, 163, 239.
 Batson, Angela R., Rt. 2, Box 156, Eatonton, Ga., 251.
 Batten, Carolyn F., Rt. 1, Box 72, Nahunta, Ga., 227.
 Baxter, Sue E., 3058 Somerset Dr., Macon, Ga.
 Baynes, James C., 108 West St., Greenboro, Ga.
 Baynes, Mary P., 119 Harris St., Madison, Ga.
 Bazemore, Deloris, 339 Rocky Ford Rd., Sylvania, Ga., 251.
 Beard, Carolyn C., 6910 Rock Springs, Augusta, Ga., 251.
 Beal, Ida R., 315 W. Roanoke Dr., Fitzgerald, Ga., 134, 239.
 Beck, Betty S., 2103 Clark St., Waycross, Ga., 124, 140, 147, 210.
 Beck, Frederick E., 211 Elm St., Gordon, Ga.
 Becker, Susan C., P.O. Box 310, Milledgeville, Ga.
 Belflower, Sandra, 512 Chamlee Dr., Fort Valley, Ga., 251.
 Belger, Agnes P., Ocilla Rd., Box 291, Douglas, Ga., 227.
 Bell, Carolyn, Rt. One, Elberton, Ga., 163, 239.
 Bell, Eleanor L., 1207 Burbank Trail, Morrow, Ga., 134, 239.
 Bell, Martha J., Cherokee Rd., Moultrie, Ga., 121, 227.
 Bell, Sharon R., Rt. 5, Mathews Lake, Thomaston, Ga., 124, 147, 227.
 Bennett, Anna P., P.O. Box 208, Jesup, Ga., 133, 152, 227.
 Bennett, Frances I., P.O. Box 208, Jesup, Ga., 251.
 Bennett, Julie K., 114 Parkview Dr., Hinesville, Ga., 139, 251.
 Benson, C. Lois, 460 William St., Buford, Ga., 120, 138, 150, 219.
 Benson, Martha Louise, 460 William St., Buford, Ga., 120, 122, 138, 156, 227.
 Bentley, Kae I., Lake Bluff Dr., Waynesboro, Ga., 210.
 Benton, Nancy Gail, Waterworks Rd., Commerce, Ga., 239.
 Bergin, Kathleen F., 2339 Freydale Rd., Marietta, Ga., 251.
 Berry, Doris L., 686 Casanova St. S., Atlanta, Ga., 131, 134, 240.
 Berryhill, Ginger, 3965 Linwood Dr., Macon, Ga., 134, 147, 148, 240.
 Bertrand, Karen E., P.O. Box 600, Mt. Berry, Ga., 134, 240.
 Bilderback, Robert, P.O. Box 275, Gray, Ga., 139, 251.
 Bishop, William R., Box 331, Blalock Dr., Joanna, S.C., 131, 227.
 Bivins, Sara Frances, Rt. 1, Haddock, Ga., 240.
 Blake, Thomas L., P.O. Box 788, Milledgeville, Ga.
 Blakely, J. Marie, Rt. 2, Martin, Ga., 210.
 Bland, Brenda Louise, Shanghai, Va.
 Bland, Polly A., 14 S. Kennedy St., Metter, Ga., 127, 210.
 Blaylock, Thomas M., 2262 Central Ave., Augusta, Ga.



Bloodworth, John R., Redding Rd., Apt. 3, Milledgeville, Ga.
 Bloodworth, Margaret, 231 Church St., Haddock, Ga.
 Bloodworth, Kaye G., Redding Rd., Apt. 3, Milledgeville, Ga., 210.
 Blount, Gloria D., Rt. 3, Box 65, Sparta, Ga., 227.
 Boatwright, Brenda, 2404 Jennings Rd., Augusta, Ga.
 Boatwright, Lanier, 272 Maple Ave., Marietta, Ga.
 Bolton, Carol J., 912 Glen Ridge Dr., Macon, Ga., 121, 123, 155, 228.
 Bonner, Claudia A., 107 Beall Springs, Warrenton, Ga., 152, 210.
 Bonner, John M., Rt. 1, Milledgeville, Ga.
 Boone, William S., 131 W. Washington St., Milledgeville, Ga.
 Booth, Willie A., 230 N. Columbia St., Milledgeville, Ga.
 Boring, Barbara A., 2555 Midway Rd., Decatur, Ga., 251.
 Boswell, Betty Ann, Rt. 2, Box 210, Brunswick, Ga., 72, 210.
 Boswell, Jeannie B., Rt. 1, Box 70, Sylvania, Ga., 251.
 Bourland, Sharron, 4219 Wood Forest, Macon, Ga.
 Bowden, Suzann M., 4543 Glenwood Dr., Macon, Ga., 251.
 Bowen, Sandra O., 217 Cook St., Sandersville, Ga., 251.
 Bowers, James C., Box 255, Canon, Ga., 251.
 Boyce, Allyson, 1711 Gordon Ave., Albany, Ga., 210.
 Boyd, Janet L., 403 Arrowhead Trail, Warner Robins, Ga., 251.
 Boyer, Alice G., Rt. 4, Box 118, Devereaux, Ga., 228.
 Boyer, Jesse H., 224 N. Columbia St., Milledgeville, Ga., 120, 125, 143, 240.
 Bozeman, Mamie L., 104 E. Franklin St., Sylvester, Ga.
 Bracewell, Bunny J., Rt. 3, Dublin, Ga.
 Brackin, Joyce H., 514 W. Church St., Sandersville, Ga.
 Brady, Ruby M., 1941 Thomas Dr., Macon, Ga.
 Bragg, Pamela J., Box 231, Springfield, Ga., 228.
 Bragg, William H., Box 575, Gray, Ga., 228.
 Brand, Lynda M., 105 Meadowdale Dr., Warner Robins, Ga. 210.
 Brandenburg, Carol, 2465 Wood Valley, East Point, Ga., 123, 134, 240.
 Brandenburg, Janis, 2465 Wood Valley, East Point, Ga., 152, 210.
 Brandt, Christine, 3161 Buford Hwy., Atlanta, Ga., 210.
 Brantley, Diane C., 4033B N. Falcon Ct., McGuire A.F.B., N.J., 251.
 Brantley, Deborah, 114 Adams St., Tennile, Ga.
 Brantley, Carolyn, 303 Elam, Gordon, Ga., 210.
 Brantley, Donald G., 1624 Marion St., Milledgeville, Ga.
 Braxton, Joan C., Rt. 2, Box 66, Washington, Ga., 147, 156, 210.
 Bray, Betty L., Box 336, Hardwick, Ga.
 Brewster, L. Gayle, 718 Charlton Rd., Rome, Ga., 251.
 Brewton, Dale S., 113 E. Liberty St., McRae, Ga., 210.
 Bridges, Jane E., 217 Ridgeland Dr., Sandersville, Ga., 228.
 Bridges, Oren W., Rt. 1, Danville, Ga.
 Brinkley, George T., 2700 Bob O Link Dr., Macon, Ga.
 Briscoe, D. Elaine, Rt. 1, Box 82, Snellville, Ga., 147, 210.
 Briscoe, Dorothy D., Carrington Woods, Milledgeville, Ga.
 Brock, Joh nT., 310 Grove St., Eatonton, Ga.
 Brodnax, Barry D., Rt. 1, Lithonia, Ga., 251.
 Brogdon, Anita L., 366 Main St., Buford, Ga., 251.
 Brogdon, Linda J., 402 N. Lanier St., Lyons, Ga., 152, 240.
 Bromblett, Glenn L., 306 A. Oakview Sq., Warner Robins, Ga.
 Brookins, Sandra, 150 Effingham Rd., Milledgeville, Ga., 240.
 Brooks, Diane, 2315 Wheelless Rd., Augusta, Ga., 123, 134, 240.
 Brooks, Eston L., 2744 New Clinton, Macon, Ga., 152, 161, 228.
 Brooks, Judith E., Rt. 2, Box 248 A, Gordon, Ga., 251.
 Brooks, Thomas L., 135 Combs Ave., Milledgeville, Ga.
 Brown, Betsy J., 1741 Holly Hill Rd., Milledgeville, Ga., 134, 148, 240.
 Brown, Dinah C., 1012 South Pine, Macon, Ga.
 Brown, Donald J., Rt. 4, Sandersville, Ga.
 Brown, Elizabeth Anne, P.O. Box 52, Sandersville, Ga.
 Brown, Eulalia A., 311 Railroad St., Elberton, Ga., 240.
 Brown, Gary C., 554 Central Ave., Hammonton, N.J., 251.
 Brown, Glenda, Rt. 1, Monroe, Ga., 145, 240.
 Brown, John R., Rt. 2, Box 202, Milledgeville, Ga., 144, 228.
 Brown, Martha G., Rt. 4, Box 85, Madison, Ga., 251.
 Brown, Sandra E., P.O. Box 4, Newborn, Ga., 134, 152, 250.
 Brown, Vickie L., 114 Boulevard Dr., Vidalia, Ga., 228.
 Brown, Wilma J., Rt. 4, Box 307 A, Devereaux, Ga., 228.
 Browning, Everett, 200 Magnolia Ave., Milledgeville, Ga.
 Bruner, Mary A., Rt. 2 Lakeshore Dr., Milledgeville, Ga., 251.
 Bryan, Barbara C., 31 Vinson Heights, Milledgeville, Ga., 120, 122, 125, 150, 228.
 Bryan, Jeane R., 402 N. Harris, Sandersville, Ga.
 Bryans, Mike, Rt. 4, Box 135 A, Griffin, Ga., 124, 127, 240.
 Bryant, Charles P., 302 N. Broad St., Monroe, Ga., 121, 124, 143, 228.
 Bryant, Ellen, 800 W. Third St., Vidalia, Ga., 89, 126, 138.
 Buchanan, Cynthia, P.O. Box 403, Centerville, Ga.
 Buchanan, Marilyn, RFD, Shiloh, Ga., 150, 211.
 Buckner, Charlotte, 2466 E. Livingston, Columbus, Ohio, 211.
 Buford, Karon, 941 Dancy St., Jacksonville, Fla., 73, 109, 120, 152, 209, 211.
 Bullington, Sally, 951 Ousley Place, Macon, Ga., 251.
 Bullock, J. Harrison, 132 Briardale Ave., Warner Robins, Ga. 228.
 Bullock, Thomas L., CHS, Milledgeville, Ga.
 Burdsal, Mary E., Rt. 2, Box 462 E, Savannah, Ga.

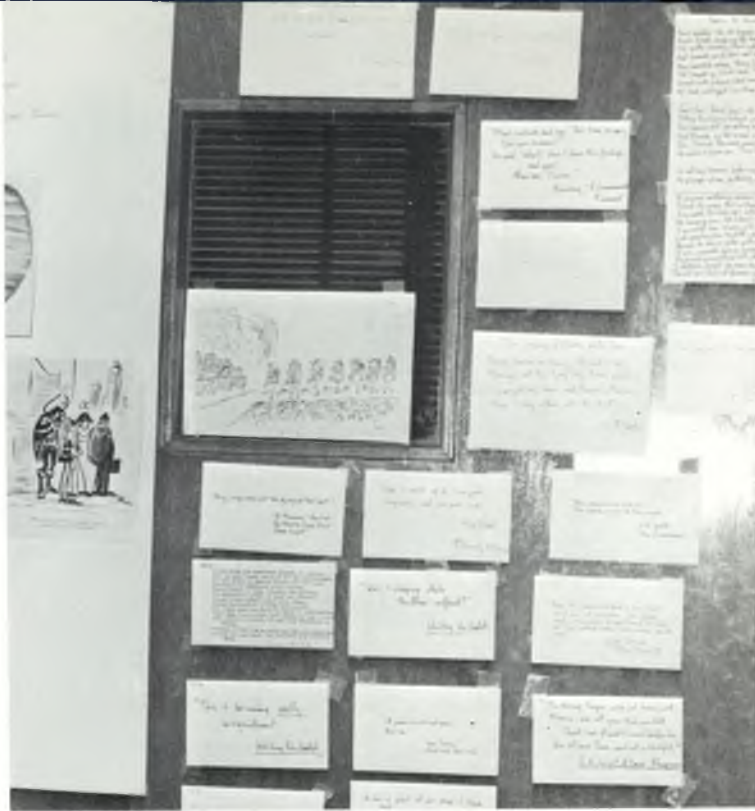

Burgamy, Wayne 1550 Swint Ave., Milledgeville, Ga.
 Burleson, Dennis, 814 Arrowhead Trail, Warner Robins, Ga., 137, 145, 160, 240.
 Burnett, Cheryl L., 1908 Oak Lane, Corinth, Miss., 211.
 Burns, John C., 2109 Knights Bridge, Macon, Ga., 240.
 Burton, Nancy, 4226 Woodmere Ave., Jacksonville, Fla.
 Bush, Ann M., Oconee Trail Pk., Milledgeville, Ga.
 Bush, Christia L., 2659 Warwick Cr. N., Atlanta, Ga., 148, 240.
 Bush, Deborah J., Glenwood Rd., Dublin, Ga., 251.
 Bush, Pamela, Premier Mobile Homes, Milledgeville, Ga., 211.
 Butler, Wanda L., 1810 St. Elmo Dr., Columbus, Ga., 211.
 Butts, Richard D., 1661 N. Jefferson, Milledgeville, Ga.
 Byrd, Alma J., 107 Jackson St., Warner Robins, Ga.
 Byrd, Cathy, 1230 Glenhaven Dr., Columbia, S. C., 120, 122, 134, 238, 240.
 Cain, Kathryn D., 322 B St., Thomaston, Ga.
 Cain, Margaret Lee, Rt. 1, Box 69, Hartsville, Ga., 252.
 Callaway, Jane C., Cherokee Springs, Ringgold, Ga., 134, 240.
 Calvert, Carole, 518 Smith St., Dublin, Ga., 134, 141, 240.
 Campbell, Nancy E., Rt. 1, Lithonia, Ga., 147, 211.
 Canady, Linda, Lake Luck, Swainsboro, Ga., 74, 120, 147, 148, 153, 211.
 Cannon, Susan E., Beaver Ruin Crt., Lilburn, Ga., 120, 123, 134, 240.
 Canup, Sherrie, 309 Garner St., Thomaston, Ga., 158, 211.
 Cardoza, William M., 1704 Cedarwood Rd., Milledgeville, Ga.
 Carmical, Susan, 736 Azalea Dr., LaGrange, Ga., 240.
 Carpenter, Sharon, P.O. Box 354, Gray, Ga.
 Carr, Cheryl A., 120 Screven St., Milledgeville, Ga.
 Carr, Dennis, 203 Beaumont Circle, Milledgeville, Ga., 240.
 Carr, Rufus C., Jr., Rt. 2, Premiere Mobile Homes, Milledgeville, Ga.
 Carroll, Carol H., Box 638, Gordon, Ga.
 Carroll, Mary Jo, 2503 Alandale Dr., Macon, Ga., 240.
 Carroll, Patricia, 6410 Colewood St., Atlanta, Ga.
 Carroll, Ronald L., Box 638, Gordon, Ga.
 Carson, Pamela, P.O. Box 373, Covington, Ga., 109, 120, 133, 147, 148, 211.
 Carswell, Deryl, 521 West Adams, Sparta, Ga., 228.
 Carter, Helen, 1105 Tuxedo Dr., Roswell, Ga., 150, 228.
 Carter, Elaine, 630 Glenairy Dr. N., Atlanta, Ga., 211.
 Carter, Ronnie, 3860 Mercer St., Macon, Ga., 228.
 Cassels, Nancy, 610 Coleman St., Hapeville, Ga., 152, 228.
 Castellana, Katie, 991 Courtenay Dr., Atlanta, Ga., 228.
 Cawthon, Frank N., 1140 N. Wilkinson, Milledgeville, Ga.
 Cawley, Julia E., 108 W. Adams St., Sparta, Ga., 252.
 Chambers, Cheryl J., 845 Morningside Dr., Macon, Ga., 131, 252.
 Champion, Kenneth, 4834 N. 25th Rd., Arlington, Va., 143.
 Chancey, Shirley A., 1630 Wylids Rd., Augusta, Ga., 151, 228.
 Chandler, Connie, 3606 Stewart Rd., Doraville, Ga., 228.
 Chandler, Linda D., Rt. 5, Box 429, Canton, Ga., 252.
 Chapman, Deborah L., 308 Warthen St., Lafayette, Ga., 134, 158, 240.
 Chapman, Henry H., 520 W. Walton St., Milledgeville, Ga.
 Chapman, Shirley L., 116 W. McCarty St., Sandersville, Ga.
 Chappell, Kathy A., 835 McLaurin St., Griffin, Ga., 152, 252.
 Chastain, Priscilla, 2911 Toney Dr., Decatur, Ga., 228.

Cheatham, Barbara, P.O. Box 70, Hartwell, Ga., 211.
 Child, Mickie, Rt. 1, Box 244, Manchester, Ga., 240.
 Cicchetti, Michael, 847 S. East Ave., Oak Park, Ill., 228.
 Clack, Cynthia, Rt. 1, Box 139, Eatonton, Ga., 252.
 Clark, Cheryl J., 2871 Headland Dr., Atlanta, Ga., 151, 228.
 Clark, Beth, 501 Park Dr., Eastman, Ga.
 Clark, Janie R., Rt. 2, Twin City, Ga., 140, 211.
 Clark, Julia K., 1786 Marlbrook Dr., Atlanta, Ga., 124, 252.
 Clark, Linda G., P.O. Box 543, Ft. Valley, Ga.
 Clark, Mary T., 2720 Cowan Dr., Macon, Ga., 252.
 Clark, Rae S., 5510 Cumberland Rd., Greensboro, N.C., 211.
 Clark, Wanda K., Rt. 3, Box 139, Sparta, Ga., 252.
 Clelland, Rod, CSH, Milledgeville, Ga.
 Clements, Diane, Box 74, Morgan, Ga., 133, 138, 140, 143, 147, 228.
 Clements, Ina, Box 74, Morgan, Ga., 252.
 Clements, Laura, Box 74, Morgan, Ga., 75, 133, 152, 161, 211.
 Clemmons, Louise, 2011 East Rd., Jacksonville, Fla., 123, 228.
 Clifton, Linda Fay, Rt. 6, Box 142, Guyton, Ga., 131, 252.
 Cline, Elise A., Box 1239, GC, Milledgeville, Ga., 252.
 Clutts, B. Gail, 2321 Bonaventure, Savannah, Ga., 241.
 Cobb, Barbara, Rt. 4, LaGrange, Ga., 212.
 Cobb, Vicki, Rt. 1, Gray, Ga.
 Cofer, Donna, P.O. Box 521, Ringgold, Ga., 152, 228.
 Cole, Sue, 2899 Port Royal, Decatur, Ga., 131, 138, 228.
 Coleman, Beverly, 3504 Holly Rd., Virginia Beach, Va.
 Coleman, Jean, 124 Kinsbury Circle, Warner Robins, Ga.
 Coleman, Lucretia, 836 N. Clark St., Milledgeville, Ga., 125, 133, 212.
 Collier, Linda, 529 W. Soloman, Griffin, Ga., 252.
 Collins, David A., 870 Laurel Ave., Macon, Ga.
 Collins, Debra, Woodland Circle, Milledgeville, Ga., 241.
 Collins, Patricia, 4266 Fairfax Dr., Macon, Ga., 131, 252.
 Comer, Hugh, Box 261, Gray, Ga., 252.
 Conine, Stanley, P.O. Box 2, Stockton, Ga., 133, 137, 228.
 Conway, Faye, 1524 Sunset Way, Morrow, Ga.
 Cook, Angela, 309 Deacon Ave., Mountain View, Ga., 145, 252.
 Cook, Bertrell, 209 Concord Ave., Eatonton, Ga.
 Cook, Connie, 3112 Vassar Dr., Augusta, Ga., 123, 156, 157, 212.
 Cook, Faye, 375 W. Trippe, Harlem, Ga., 137, 252.
 Cook, Kaye, 375 W. Trippe, Harlem, Ga., 124, 133, 137, 252.
 Cook, Nancy, P.O. Box 46, Woodland, Ga.
 Cooper, Arnold, 430 Irwin St., Milledgeville, Ga., 252.
 Cooper, Dinah Lee, Rt. 1, Unadilla, Ga., 241.
 Cooper, Elizabeth, 605 Spalding Dr. N., Atlanta, Ga.
 Cooper, George, Rt. 1, Prosperity, S. C., 212.
 Cooper, Sara B., 4128 Locust Circle, Covington, Ga., 252.
 Copelan, George, 351 E. Montgomery, Milledgeville, Ga.
 Copeland, Ann M., 15 Elm Circle, Newnan, Ga., 120, 124, 252.
 Copeland, Claire, 210 Fourth St., Tennille, Ga.
 Copeland, Mary, 846 Park Place, West Palm Beach, Fla., 228.
 Copeland, Patricia, 210 Meadowridge Dr., Warner Robins, Ga.
 Corry, Charlotte, 1543 Stratford Circle, Macon, Ga., 212.
 Cosby, John M., Rt. 4, Box 230, Devereaux, Ga.
 Council, Franklin, Rt. 1, Box 222, Milledgeville, Ga., 137, 212.
 Counts, Judy K., CSH, Milledgeville, Ga., 252.
 Covey, Arthur, Woodland Circle, Milledgeville, Ga.
 Covey, Cathy, Woodland Circle, Milledgeville, Ga., 121, 125, 139, 153, 163, 212.
 Covington, Marie, P.O. Box 142, Milledgeville, Ga., 252.
 Cowart, Wanda, Rt. 1, Garfield, Ga., 212.
 Crafton, Thomas, Box 15 YGblooms, Milledgeville, Ga.
 Cravey, Nancy, P.O. Box 294, Milan, Ga., 147, 212.
 Crawford, Venita, Rt. 2, Box 528, Waycross, Ga., 151.
 Creech, Nina, 2038 Fernwood Circle, Augusta, Ga., 127, 129, 131, 138, 228.
 Creel, Carolyn, 2839 Poplar St., Doraville, Ga., 151, 212.
 Criswell, Harriet, 36 Eastwyck Rd., Decatur, Ga., 241.
 Crittenden, Thomas, P.O. Box 36, Hardwick, Ga.
 Crowe, Katherine, 2193 Leafmore Dr., Decatur, Ga., 124, 133, 143, 152, 229.
 Crowe, Lanois David, Rt. 1, Eatonton, Ga.
 Crowell, Sherrill, P.O. Box 392, Porterdale, Ga., 73, 120, 133, 147, 148, 212.
 Cruce, Janice E., Rt. 2, Box 53, Swainsboro, Ga., 252.
 Cudemus, Alberto, Calle Caroni, Caracas, Venezuela, 143.
 Culpepper, William, 568 Edgewood Ave., Macon, Ga.
 Cummings, Ritchie, Carrington Woods, Milledgeville, Ga.
 Curry, Meredith, Oconee, Ga., 253.
 Cutris, Judy, 2341 Upper River Rd., Macon, Ga., 241.
 Cushman, Thomas, 809 Winston Terrace, Charlottesville, Ga., 253.
 Cuthbertson, Dorothy, 324 Park Avenue, Leonia, N.J.

Dales, Donna, 403 S. Victory, Waynesboro, Ga., 253.
 Daley, June, Box 303, Wrightsville, Ga.
 Dallas, Susan L., 320 River Valley, Atlanta, Ga., 123, 127, 129, 131, 134, 241.
 Dalton, Mary Jane, 1221 Cahara Dr., Atlanta, Ga., 212.
 Dampier, Linda, P.O. Box 146, Berlind, Ga., 253.
 Dance, Kay, 927 Westmont S.W., Atlanta, Ga., 229.

Daniel, Christa, 216 S. Ninth St., Griffin, Ga., 253.
 Daniel, Jane, Box 816, Milledgeville, Ga.
 Daniel, Milain, Rt. 1 Waller Rd., Thomaston, Ga., 241.
 Daniell, Jane, P.O. Box 12, Watkinsville, Ga., 253.
 Daniels, Charles, 326 E. Church St., Sandersville, Ga., 253.
 Daniels, Vivian, Rt. 1, Box 234A, Palmetto, Ga., 229.
 Danielson, Vickie, 4307 Palm Springs, East Point, Ga., 138, 150, 213.
 Darden, Nancy, 522 Park Ave., LaGrange, Ga.
 Darsey, Emmelene, Rt. 1, Dudley, Ga., 229.
 Davenport, Dianne, P.O. Box 21, Blairsville, Ga., 253.
 Davidson, Andrea, 705 Waverly Dr., Gordon, Ga. 213.
 Davis, Anita Jane, Rt. 2, Fayetteville, Ga., 253.
 Davis, Joy, 704 W. Second St., Vidalia, Ga., 213.
 Davis, Claire, 8 Grandview Dr., Cartersville, Ga., 253.
 Davis, Claudia, 1555 Dexter Ave., Macon, Ga., 229.
 Davis, Eric, Rt. 3, Box 335, Madison, Ga.
 Davis, Henry, 51 N. Cobb St., Milledgeville, Ga., 241.
 Davis, Justine, Rt. 3, Box 45, Milledgeville, Ga.
 Davis, Marshall, Rt. Box 335, Madison, Ga.
 Davis, Marilyn, Jewell, Ga., 156, 253.
 Davis, Nancy, 944 Sharpe St., Bainbridge, Ga., 213.
 Davis, Patricia, Rt. 8 Box 282, Carrollton, Ga., 151.
 Davis, Richard, 2416 Shallowford, Chamblee, Ga., 241.
 Davis, Robert E., Jr., Apt. 5 Redding Rd., Milledgeville, Ga., 143, 213.
 Davis, Shirley, P.O. Box 788, Milledgeville, Ga.
 Davis, Monty, 172 Hines Terrace, Macon, Ga., 133, 160, 213.
 Davis, Vicki Lynn, 801 W. Oglethorpe, Lyons, Ga., 253.
 Dawson, Anne Tucker, P.O. Box 63, Lumber City, Ga.
 Deason, William, 641 Garrett Way, Milledgeville, Ga.
 Deaton, Pamela, 611 W. Franklin St., Milledgeville, Ga.
 Dekle, Donna, P.O. Box 59, Atco, Ga., 131, 253.
 Della - Guistana, Sandra, 926 Papaya St., Augusta, Ga., 123, 133, 134, 155, 241.
 Dempsey, Betty, 275 Alpine Dr., Roswell, Ga.
 Dennard, Ina, P.O. Box 302, Gordon, Ga., 163, 241.
 Dennard, Kathy, Rt. 2, Gordon, Ga., 253.
 Dennis, Betty, 100 Jenkins Dr., Eatonton, Ga.
 Dennis, Kathryn, Box 55, Mansfield, Ga., 253.
 Devane, Dorothy, 2414 Forest Trail, East Point, Ga., 152, 209.
 Devane, Patricia, 2414 Forest Trail, East Point, Ga., 253.
 Deveaux, Jacquelin, 2410 Reeves Circle, Milledgeville, Ga.
 Dial, Joan, Rt. 6, Covington, Ga., 147, 148, 213.
 Diaz, Francis, 14 Broad St. CSH, Milledgeville, Ga.
 Dickerson, Marilyn, 315 Dallas Dr., Thomaston, Ga., 133, 138, 150, 229.



Dickey, Nelson, 40 Jefferson St., Newnan, Ga.
 Dickey, Teena, 202 Church St., Eatonton, Ga.
 Digby, Johnny, Ginger Dr., Milledgeville, Ga., 229.
 Digby, Rosemary, Ginger Dr. Lot 1, Milledgeville, Ga.
 Dillard, Peter, P.O. Box 417, Milledgeville, Ga., 120, 253.
 Ditterline, Nancy, 97 Bel Aire Dr., Warner Robins, Ga., 124, 127, 154, 155, 253.
 Dixon, Al, 3293 Ridge Ave., Macon, Ga., 124, 213.
 Dixon, Steve, Rt. 1, Elberton, Ga., 229.
 Dobbins, Jackie, 410 Steward Ave., Marietta, Ga., 229.
 Dodson, Beth, 302 Grove St., Eatonton, Ga., 134.
 Dollar, Hubert, Jr., Rt. 2, Premiere M H, Milledgeville, Ga.
 Dominey, Virginia, Rt. 3, Vienna, Ga., 213.
 Dominy, Connie, Rt. 4, Dublin, Ga., 127, 131, 253.
 Dominy, Cynthia, P.O. Box 36, Milledgeville, Ga., 151, 213.
 Dominy, James, 790 Cherokee Rd., Smyrna, Ga.
 Dominy, L. Edwin, Rt. 1, Milledgeville, Ga.
 Donald, Michael, 205 Alexandria Dr., Macon, Ga., 253.
 Dooley, Richard, Rt. 2 Box 336A, Milledgeville, Ga., 241.
 Dorroh, Virginia, 2614 Stanislaus Circle, Macon, Georgia
 Doss, Sylvia D., P.O. Box 74, Hiram, Ga., 253.
 Dotson, Sue, Rt. 5, Statesboro, Ga., 75, 120, 135, 140, 150, 213.
 Doud, David, Box 113, Tennille, Ga., 229.
 Douglas, Betty Lou, 1348 Longacre Dr., Macon, Ga., 253.
 Dove, James, 2416 Rocky Creek, Macon, Ga.
 Doyal, Billie, 4583 Herschel Rd., College Park, Ga.
 Drake, James, 1232 S. E. 18th St., Ocala, Fla.
 Draughon, Gail, 4371 Glenwood Rd., Decatur, Ga., 127, 129, 229.
 Dreckslar, Richard, 7713 Noremac Ave., Miami Beach, Fla., 253.
 Drinkard, Gloria, Rt. 3, Box 73 Oak St., Washington, Ga., 213.
 Dryden, Barbara, Rt. 1, Hoboken, Ga., 229.
 Duckworth, Brenda, Box 134, Warrenton, Ga., 127, 129, 131, 241.
 Duenckel, Donna, P.O. Box 42, Haralson, Ga., 253.
 Duke, Elaine Kay, 3030 Butner Rd. S., Atlanta, Ga., 253.
 Duke, Linda Alice, Rt. 2, Box 176, Griffin, Ga., 253.
 Dunaway, Judith, Rt. 1, Unadilla, Ga., 124, 133, 253.
 Dunaway, Marsha, 2011 Gardner St., Augusta, Ga., 213.
 Duncan, Harold, Rt. 2, Lake Sinclair, Milledgeville, Ga.
 Duncan, Joyce, 650 Church St., Sanderville, Ga.
 Dunlap, Linda, 535 River Valley, Atlanta, Ga., 241.
 Dunn, Beverly, P.O. Box 7, Pine Mt. Valley, Ga.
 Dunn, Bonnie, 112 Dewey St., Warner Robins, Ga., 133, 134, 141, 163, 241.
 Dunn, James, 111 E. Screven St., Milledgeville, Ga.
 Dunn, Marian T., Rt. 1, Box 88, Eatonton, Ga.
 Dunn, Sharron, P.O. Box 7, Pine Mt., Ga.
 Dupree, Cherry, P.O. Box 67, Gordon, Ga.
 Durden, Donald, 51 Pine Ridge Rd., Milledgeville, Ga.

Durden, Henry W., Jr., 1020 Macon Ave., Macon, Ga.
 Durden, James H., 115 Hollingshead, Milledgeville, Ga., 213.
 Durden, Richard, 49 Vinson Heights, Milledgeville, Ga.
 Durham, Beth, 2207 Park Lane, Valdosta, Ga., 229.
 Dyal, Faye, 205 Delacy St., Eastman, Ga., 213.
 Dyer, James, Rabun St., Sparta, Ga., 213.
 Dyer, Neil Gregory, Rabun St., Sparta, Ga., 253.

Eakins, Linda, 21 Vinson Hts., Milledgeville, Ga.
 Eason, Linda, 1215 Le Brun Dr., Jacksonville, Fla., 214.
 Eason, Linda L., Rt. 4 Smyrna Rd., Conyers, Ga., 241.
 Eason, Thyra, 1775 Irwinton Rd., Milledgeville, Ga.
 Eaton, Deborah, 348 Seventh St., Atlanta, Ga., 140, 229.
 Eaton, Ruby, Rt. 2, Madison, Ga.
 Eddleman, Joan 400 E. Hancock, Milledgeville, Ga.
 Edge, Jerry, Rt. 3 Griffin Rd., Macon, Ga.
 Edmonds, Danny, 506 Cherry St., Greensboro, Ga., 131, 229.
 Edmunds, Freda, 161 Vickery St., Lavonia, Ga., 214.
 Edwards, William, 1131 W. Carlton, Milledgeville, Ga., 131.
 Edwards, William P., 601 W. Charleston St., Milledgeville, Ga.
 Elder, Millie, 1128 Montreal Rd., Clarkston, Ga., 214.
 Eldridge, Jane, 11862 Flynn Rd., Jacksonville, Fla., 139, 163, 214.
 Eley, Phyllis, Rt. 1, Gibson, Ga., 241.
 Ellington, Patsy, 2759 Alden St., Macon, Ga., 133, 134, 143, 241.
 Ellington, Peggy, 705 Betty St., Sandersville, Ga., 253.
 Ellis, Donna Jean, 550 W. McIntosh St., Milledgeville, Ga., 253.
 Ellis, Grace, 4605 Riverdale Rd., College Park, Ga.
 Ellis, Lindsay, 27 Overbrook Rd., Madison, Ga., 152, 253.
 Ellison, Mary, Old Clinton Rd., Gray, Ga.
 Elrod, Wanda, 184 Meeks St., Toccoa, Ga., 134.
 Elsberry, Penny, 1861 Dogwood Dr., Lilburn, Ga., 229.
 Embry, Laura, 10 Atkinson St., Newnan, Ga., 145, 214.
 Emens, Caryl, 49B Azalea Dr., Shaw AFB, S. C., 214.
 England, Kaye, 615 Lower Roswell, Marietta, Ga., 139, 156, 229.
 England, Norma, 1616 Flat Shoals, College Park, Ga.
 English, Dorothy, Rt. 1, Stapleton, Ga., 214.
 English, Hugh, P.O. Box 27, Sandersville, Ga.
 English, Jan, Stapleton, Ga., 253.
 English, Ann, P.O. Box 113, Gray, Ga., 163, 241.
 Ennis, Mary, 5770 Houston Rd., Macon, Ga., 131, 241.
 Epperson, Deborah, 4378 Palm Springs, East Point, Ga., 152, 253.
 Erwin, Michele, 2630 Laurelwood Rd., Doraville, Ga., 253.
 Estes, Patricia, Lovelace Rd., Lincolnton, Ga., 91, 124, 127, 129, 143, 253.
 Estes, Stephen, 3023 Kevin Dr., Macon, Ga., 229.
 Etheridge, Douglas, Rt. 2, Box 112, Gordon, Ga.
 Etheridge, Perry, P.O. Box 303, Milledgeville, Ga.
 Etheridge, Elizabeth, 808 Parkview Dr., Macon, Ga., 241.
 Etris, Sharon, Rt. 1 King Rd., Roswell, Ga., 155, 156, 157, 230.
 Euforbia, Sandra, 2321 Danbury Rd., Greensboro, N.C., 253.
 Evans, Daryl, 1261 Burton Ave., Macon, Ga., 214.
 Evans, Edward, 112 W. 1st Ave., Sandersville, Ga., 253.
 Evans, Frances, Rt. 1, Dexter, Ga., 163, 241.
 Evans, Janie, 1277 Chaucer Lane, Atlanta, Ga., 143, 230.
 Evans, Robyn, Meriwether Circle, Milledgeville, Ga., 125, 253.
 Everett, Deborah, 2014 Deborah Dr. N., Atlanta, Ga., 253.
 Ezell, Oscar, 119 Bell Ave., Milledgeville, Ga., 131.
 Ezzell, Kathleen, 1500 Brewer Blvd., Atlanta, Ga., 134, 241.



Fair, Thom, 418 Buckner Rd., Manassas, Va., 131.
 Fallon, Robert, 232 Parkway Dr. S., Orangeburg, N.Y., 143.
 Farmer, Cheral, P.O. Box 6, Toccoa, Ga., 127, 131, 214.
 Farmer, Joseph, 250 Richmond St., Milledgeville, Ga., 144, 151, 230.
 Fenton, Prudence, 1185 Lynmoor Dr., Atlanta, Ga., 158, 230.
 Ferguson, Mary, P.O. Box 1166, Melbourne, Fla., 156, 157, 214.
 Ferrand, Harold, 202 Cottonwood Dr., Warner Robins, Ga.
 Ferrell, Terressa, Parkhurst Apts., Milledgeville, Ga.
 Ficarelli, Sandra, 2908 Hopkins Ave., Brunswick, Ga., 230.
 Fields, Bunny, P.O. Box 505, Milledgeville, Ga., 253.
 Filley, Kenneth, P.O. Box 1056, Milledgeville, Ga.
 Fincher, Cheryl, 420 W. Thomas St., Milledgeville, Ga., 253.
 Fincher, Vicki, 2430 Locksley Dr., Macon, Ga., 152, 253.
 Findley, Bobbe, 1208 Carlisle Ave., Macon, Ga., 241.
 Finley, Emily, Rt. 3, Eastman, Ga., 254.
 Fisher, Glenn, Rt. 2, Box 109, Abbeville, Ga., 156, 241.
 Fisher, Marita, Rt. 1, Dakota, Ill., 123, 127, 129, 131, 214.
 Fisher, Mary R., 430 N. Lewis, Metter, Ga., 152, 254.
 Fisher, Nancy Lee, P.O. Box 670, Franklin, N.C., 254.
 Fiveash, Ella Jane, East Johnson St., Dawson, Ga., 254.
 Fleming, Caroline, 2765 Northwoods Dr., Macon, Ga., 124, 230.
 Fleming, Kathy Sue, Rt. 2, Shellman, Ga., 254.
 Fleming, Robin, Rt. 3, Thomson, Ga., 127, 254.
 Floyd, Cynthia, 701 Harwell Dr., Brunswick, Ga., 134, 243.
 Floyd, Doris, Rt. 3, Nashville, Ga., 90, 123, 131, 163, 238, 243.
 Floyd, John, 6666 Brookwood Circle, Jonesboro, Ga.
 Floyd, Pat, Rt. 5, Covington, Ga., 131, 243.
 Fogarty, Bill, 2104 Lullwater Dr., Albany, Ga., 73, 120, 122, 131, 160, 214.

Ford, Curtis, 1805 Marion St., Milledgeville, Ga.
 Ford, Rita, Rt. 3, Box 259, Lawrenceville, Ga., 134, 243.
 Fordham, Ray, Rt. 4, Devereux, Ga.
 Fortin, Jeanette, 4414 Crystal Lake, Macon, Ga., 254.
 Foskey, Barbara A., Rt. 2, Cochran, Ga., 214.
 Fountain, Yvonne S., Rt. 6 Box 195, Macon, Ga.
 Fowler, John, 121 Highland Ave., Toccoa, Ga., 156, 254.
 Fox, Linda, 103 Meadows Lane, Vidalia, Ga., 127, 129, 131, 230.
 Franklin, Charles, 507 Shelton Ave., Elizabeth, Ga., 230.
 Franks, Cheryl Ann, Rt. 2, Martin, Ga., 254.
 Fraser, Marsha, 3046 Gordon Circle, Hapeville, Ga., 137, 145, 230.
 Fraser, Glenda, Furman Shoals Rd., Milledgeville, Ga.
 Frederick, Robert, Rt. 2 Foster Rd., Macon, Ga.
 Frierson, Nancy 2908 N. Hills Dr. N., Atlanta, Ga., 123, 127, 134, 141, 152, 238, 243.
 Frost, Mitchell, 887 Oakdale Rd., Milledgeville, Ga., 243.
 Fulford, Donna, 956 Perdue St., Macon, Ga., 131, 254.
 Funk, Patricia, 1057 A Tenth St., Warner Robins, Ga.
 Futch, Donna, 302 Perry St., Claxton, Ga., 254.

Gaines, Joan, Rt. 2, Rome, Ga., 121, 124, 214.
 Garrard, Barbara, Box 326, Lincolnton, Ga., 141, 230.
 Garrard, Pamela, 2106 Telfair St., Augusta, Ga., 155, 254.
 Garrett, Linda, 35 Vinson Heights, Milledgeville, Ga.
 Garrett, Jean, Rt. 3 Box 47, Milledgeville, Ga.
 Garrison, Wilma, Rt. 4, Box 122, Alpharetta, Ga., 134, 147, 243.
 Gaulding, Richard, Rt. 4, Lawrenceville, Ga.
 Gay, Angela, Rt. 4, Statesboro, Ga., 124, 254.
 Gay, Carol, 1213 Rocky Brook, Opelika, Ala., 133, 138, 230.
 Geeslin, Ann, 3450 Stratford Rd., Atlanta, Ga., 139, 163, 215.
 Gehrken, Susan, 11 Edgewood Rd., Savannah, Ga., 134, 243.
 Gentile, Marsha, 314 Hornet Dr., Brunswick, Ga., 152, 254.
 Gentle, Hope, 3096 Springdale Dr., Hapeville, Ga., 133, 139, 147, 150, 215.

Gibbs, David, Rt. 2, Alamo, Ga.
 Gibbs, Mary Anne, Rt. 1, Box 141, Davisboro, Ga., 254.
 Gibson, Linda, Meadows Lane, Vidalia, Ga., 144, 151, 215.
 Gilbert, Beryl, Rt. 2, Madison, Ga.
 Gilbert, Judy, Rt. 2, Madison, Ga.
 Gillespie, Don, 2672 Northwoods Dr., Macon, Ga., 143, 230.
 Gillison, Marolyn, 102 Galan Way, Warner Robins, Ga.
 Gillian, Robert, P.O. Box 807, Milledgeville, Ga.
 Gilmore, Ann, 533 Taney Ave., Alexandria, Va.
 Gist, Julius, 6615 S.W. 83rd Ave., Miami, Fla. 230.
 Givhan, Suzanne, Box 214, Guyton, Ga., 230.
 Gladin, Suzanne, P.O. Box 655, Oconee, Ga.
 Glass, Jerry, 131 S. Jackson St., Milledgeville, Ga.
 Clawson, Wendy, Gray, Ga.
 Glenn, Betty Jo, P.O. Box 545, Davisboro, Ga.
 Glennie, Charlotte, 36 N. University Circle, Deland, Fla., 127, 152, 254.

Gober, Betty, Rt. 1, Danielsville, Ga., 137, 138, 158, 230.
 Goggans, Anzlett, 2809 Stockbridge, Jonesboro, Ga.
 Goldstein, Ralph, Au Los Samaner Ed., Iskohn Apt. 110, La Fla Caracus, Venezuela, 123, 230.
 Gonzales, Josefa, MSH, Milledgeville, Ga.

Goodloe, Jennifer, Box 193, Milledgeville, Ga.
 Goodman, James, 201 Bishop St., St. Marys, Ga.
 Goodrich, Colman, Box 727, Milledgeville, Ga.
 Goodson, Carole, Ft. Pierce, Fla., 152, 215.
 Gordon, John, Rt. 5 Box 76, Macon, Ga.
 Gotstein, Aileen, 2535 Sharondale Dr., Atlanta, Ga., 134, 243.
 Gowen, Patricia, 638 Betty St., Sandersville, Ga., 254.
 Grace, Margaret, 1625 Hurley Circle, Macon, Ga., 131.
 Graebner, Carol, 106 Kentucky St., Dyess AFB, Texas.
 Graham, Nell, Rt. 1, Rockledge, Ga., 158, 215.
 Graham, Charlie, Rt. 1, Rockledge, Ga., 254.
 Granade, Joe, 2265 Irwinton Rd., Milledgeville, Ga. 243.
 Granade, Wanda, Rt. 2, Gordon, Ga., 125, 215.
 Granger, Pat, 5824 Oliver St., Jacksonville, Fla., 126, 131, 138, 230.

Graves, Constance, Box 73, Roberta, Ga., 254.
 Gray, Linda, 128 Ormsby Ave., Warwick, R. I., 230.
 Gray, Zana, 3223 W. Lake Forest, Augusta, Ga., 137, 254.
 Green, Debbie, 388 Scenic Hwy, Lawrenceville, Ga., 254.
 Green, Linda, 131 Allenwood Rd., Milledgeville, Ga., 152.
 Green, Marilyn, Rt. 2, Box 15 Al, Fitzgerald, Ga., 254.
 Green, Patricia, Rt. 1 Arkwright Rd., Macon, Ga., 254.
 Green, Ronnie, Rt. 3 Box 128, Vidalia, Ga.
 Greene, Caroline, 203 W. College Ave., Millen, Ga.
 Greene, Jerry, P.O. Box 136, Irwinton, Ga.
 Greene, Linda, 234 Pioneer Trail, Cartersville, Ga., 215.
 Greene, Menla, Rt. 1, Bradley, Ga., 243.

Gregory, Edwin, 2567 Nancelon Circle, Macon, Ga., 215.
 Gresham, Denise, 2820 Warm Springs, Columbus, Ga., 155.
 Gribble, James, 1018 W. Canal Dr., Lakeland, Fla., 156, 157, 230.
 Griffin, John, Rt. 1, Chester, Ga.
 Grimes, Charlotte, Rt. 1 Box 39, Helena, Ga., 254.
 Grinstead, Carol A., P.O. Box 8, Gordon, Ga.
 Grisham, Marvin, 1483 Oglethorpe St., Macon, Ga.

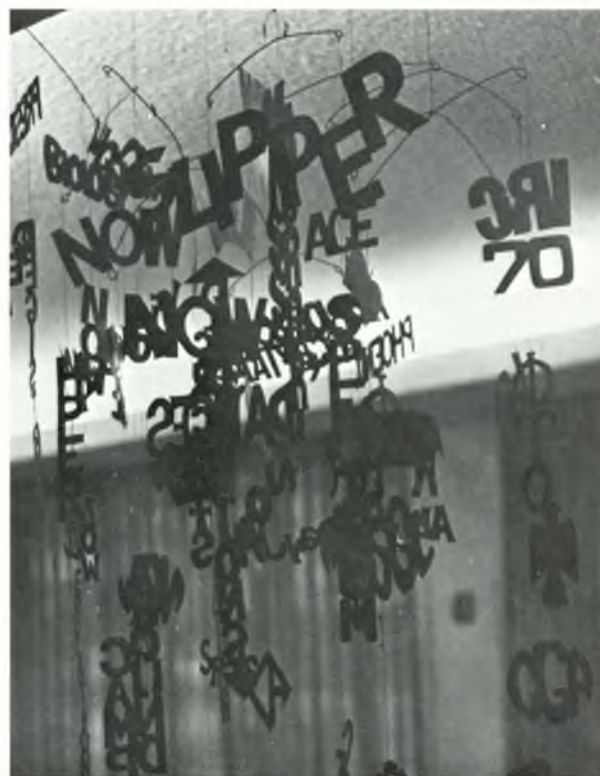

Gugel, Joy, 504 East 48, Savannah, Ga., 215.
 Guinn, Cathy, P.O. Box 175, Butler, Ga., 134, 243.
 Gunby, Melida, Tennille, Ga., 134, 243.
 Gunnells, Jane, Rt. 2, Box 263, Royston, Ga., 254.
 Guntherberg, Joan, 140 NW 68 Ave., Miami, Fla., 126, 129, 131, 215.

Haddon, Richard, Rt. 2 Lake Sinclair, Milledgeville, Ga.
 Hall, Ann, 1164 Edna Place, Macon, Ga., 153, 215.
 Hall, Helen, P.O. Box 48, Warrenton, Ga.
 Hall, Samuel, Rt. 1, Milledgeville, Ga., 215.
 Hallsworth, Susan, 345 Fond De Lac Dr., Stone Mountain, Ga., 123, 230.

Haman, Andy, 1701 Jones Dr., Albany, Ga.
 Hamby, Anne, Crest Dr., Cochran, Ga.
 Hamil, Doris, P.O. Box 98, Hardwick, Ga., 215.
 Hamilton, Cheryl, 677 Dogwood Circle, Norcross, Ga., 254.
 Hamilton, Earlene, P.O. Box 341, Gray, Ga., 254.
 Hamilton, Carl, 257 Alexandria Circle, Macon, Ga., 231.
 Hamlin, James, Rt. 2, Milledgeville, Ga., 151, 231.
 Hammock, Rosemary, 771 Ponce De Leon, Macon, Ga.
 Hammock, Sandra, Rt. 2, Gray, Ga., 163, 243.
 Hand, Donald, 733 N. Jackson, Nashville, Ga.
 Hand, Mildred, Gordon, Ga.
 Hankey, Dorothy, 2440 Alston Dr. S., Atlanta, Ga., 254.
 Hannah, Beverly, 366 Brentwood Dr., Atlanta, Ga., 242.
 Hansen, Joan, 5045 Lawnview St., Jacksonville, Fla., 126, 127, 131, 134, 242.

Hanson, Ione, 301 Walnut St., Eatonton, Ga., 134.
 Hanson, Mary, P.O. Box 322, Madison, Ga., 120, 124, 254.
 Hanson, Sabra, 585 Val Mar Dr., Ft. Myers, Fla., 215.
 Hardaway, Rebecca Ann, 203 Greenville St., Newnan, Ga., 242.
 Harding, Robert, 1106 W. Knox St., Durham, N.C.
 Harriman, Dorothy, 6166 Pinecrest Dr., Covington, Ga., 254.
 Hardy, Tommie, 703 Jefferson St., LaGrange, Ga., 134, 242.
 Hargett, Maria, 2124 Terrace Ave., Knoxville, Tenn., 216.
 Harms, Frances, 401 Gordy St., Perry, Ga., 254.
 Harper, John, 1122 Merrill Ave., Atlanta, Ga., 231.
 Harper, Julia, Cobbham Rd., Thomson, Ga., 231.
 Harper, Paula, Rt. 3 Box 18, Toccoa, Ga., 254.
 Harrell, Emily, 308 Bendix Ave., Louisville, Ga., 134, 242.
 Harrell, Del, Rt. 3 Box 135 A, Bainbridge, Ga., 231.
 Harrington, Ellen, 321 Glen Haven Dr., Milledgeville, Ga., 254.
 Harrington, John, 209 Olove Rd., Augusta, Ga., 216.
 Harris, Sue Ellen, 120 Webster St., LaGrange, Ga., 254.
 Harrison, Amy Sue, 328 S. 8th St., Griffin, Ga., 254.
 Harrison, Harold, Rt. 1, Montrose, Ga., 231.

Harrison, Linda, 323 Rose Ave., Douglasville, Ga., 242.
Hart, Toni, 205 Bonaventure Dr., LaGrange, Ga., 134, 242.
Hartman, Lewis, Box 121 Almshouse, Jamison, Penn., 139.
Hassman, Mary, 621 N. Davis Dr., Warner Robins, Ga., 255.
Hatcher, Wayne, 1119 Sunnydale Dr., Macon, Ga.
Hatfield, Cynthia, 101 Flanders Dr., Warner Robins, Ga., 242.
Hawkins, Carroll, 510 W. Walton St., Milledgeville, Ga.
Hawley, David, Rt. 2, Greensboro, Ga.
Haws, Chris, 527 Lee St., Smyrna, Ga., 134.
Hay, Margaret, Rt. 2 Box 257, Thomasville, Ga., 242.
Hayes, Emery, Rt. 5, Covington, Ga., 231.
Hayes, Pam, 3512 Finesse Dr., Decatur, Ga., 242.
Head, Judith, 1862 Winston Dr., Macon, Ga., 139.
Head, Mary Hoylene, 1795 Haygood Dr. N., Atlanta, Ga., 127, 131, 255.
Heath, Roslyn, Rt. 1 Box 141, Louisville, Ga., 134, 242.
Helton, James, Rt. 5, Newnan, Ga., 151, 160, 216.
Hemphill, James, 1996 Pine Valley, Milledgeville, Ga.
Hench, Alice, 19201 N.W. 39 St., Miami, Fla., 255.
Hendrickson, Harriet, 110 W. Franklin St., Milledgeville, Ga., 144, 242.
Henebry, Timothy, 117 Page St., Bedford, Mass., 255.
Henry, Gay, 2712 Addison Dr., Doraville, Ga., 242.
Hernandez, Aida, 320 W. Greene St., Milledgeville, Ga.
Herndon, Edna, Rt. 2, Box 336F2, Milledgeville, Ga.
Herndon, Larry, 2204 Neptune Way, Macon, Ga., 255.
Herren, Robert, 301 Chatham St., Milledgeville, Ga.
Herrin, Frances, P.O. Box 42, Allentown, Ga.
Herrin, Van Lawrence, Harrington Dr., Milledgeville, Ga.
Hertwig, Willa, 1723 Waverland Dr., Macon, Ga.
Hess, Susan, 2082 Twin Fall Rd., Decatur, Ga., 158.
Hicks, Barbara Ellen, 3319 Casa Linda Dr., Decatur, Ga., 131, 134, 242.
Hicks, Kathryn, P.O. Box 203, Roberta, Ga., 255.
Hicks, Maude, 206 Crestview Dr., Eatonton, Ga.
Hicks, Sandy, 3394 Woods Dr., Decatur, Ga., 120, 140, 152, 238, 242.
Highsmith, Linda, 3218 York Dr., Augusta, Ga., 129, 255.
Hill, Elaine, Rt. 3, Vienna, Ga., 216.
Hill, Mellie Patricia, 10369 Fitzgerald, Jonesboro, Ga.
Hill, Patricia J., 2129 Benford Ave., Lakeland, Fla., 255.
Hinshaw, Kay, 1360 Midlawn Dr., Decatur, Ga., 216.
Hitchcock, Stephan, 120 N. Glynn St., Milledgeville, Ga.
Hitchcock, Susan, P.O. Box 541, Milledgeville, Ga., 125, 163, 242.
Hobbs, Suzanne, 7275 S.W. 104 St., Miami, Fla.
Hobby, Shirley, Rt. 2 Box 173, Milledgeville, Ga.
Hodges, C. Lin, 120 Jackson St., Milledgeville, Ga.
Hodges, Sue, 541 W. McIntosh St., Milledgeville, Ga.
Holcomb, Elizabeth, 8357 Hilltop Rd., Jonesboro, Ga.
Holder, Caroline, 205 Lafayette, Eatonton, Ga.
Holland, Bettie, Rt. 2 Box 116B, Collins, Ga., 231.
Holland, Catherine, Rt. 2 Steele Acres, Eastman, Ga., 255.
Holland, Mitchell, East Dykes St., Cochran, Ga., 231.
Hollis, James, Jr., P.O. Box 174, Hardwick, Ga., 216.
Holloway, Jennings, 1104 Stonewall St., Dublin, Ga., 231.
Holloway, Sandra, 1803 Maple Dr., College Park, Ga.
Holmes, Julie, 931 Harrington Dr., Milledgeville, Ga., 255.
Holmes, Leigh, 46 Dartmouth Ave., Avondale Estates, Ga., 255.
Holmes, Mildred, P.O. Box 43, Newborn, Ga.
Holmes, Thomas, 905 Woodrow St., Dublin, Ga.
Holsey, Louise, Rt. 2 Box 206A, Sparta, Ga., 242.
Holton, Pamela, 7146 Hanson Dr., Jacksonville, Fla., 150, 155, 231.
Hooper, Nancy, 626 Bieze St., Griffin, Ga., 131, 231.
Hopkins, Bonnie, 133 Carey St., Elberton, Ga., 242.
Hopkins, Brenda, Rt. 3, Cairo, Ga., 255.
Hopper, Brenda, Rabun Gap, Ga., 255.
Hopson, Nancy, 710 Piney Woods, LaGrange, Ga., 216.
Horne, Marion, 3345 Club Dr., Macon, Ga.
Horton, Beverly, 1381 S. Hicks Circle, Conyers, Ga., 216.
Horton, Horace, 201 Walnut St., Clinton, S. C., 231.
Hosey, Diane, 1327 Clifton Rd., N., Atlanta, Ga., 143.
Houchens, Glenda, 1871 Haynie Dr., Augusta, Ga., 134, 242.
Houston, Cheryl, 617 Colubia Hwy., Blakely, Ga.
Howard, Christopher, 2201 N.E. 30 Court, Pompano Beach, Fla., 144, 255.
Howard, Treasian, Rt. 1 Box 402, Milledgeville, Ga.
Howell, Harvey, P.O. Box 233, Hardwick, Ga.
Howell, Marion, Rt. 1, Thomaston, Ga.
Howell, Sandra, Rt. 1 Box 5, Iron City, Ga., 134, 143, 150, 242.
Hoyt, Phil, Montauk Hwy., Quogue, N.Y.
Hubbard, Linda, P.O. Box 581, Sandersville, Ga.
Hudgens, William, P. O. Box 35, Jacksonville, Ga., 147, 160, 216.
Hudson, Harry, Apt. 252 Lawson, Eatonton, Ga.
Hudson, Susan, Rt. 1, Elberton, Ga., 124, 255.
Huff, Bernice, 435 Grand St., Sandersville, Ga., 255.
Huff, Sandra, P.O. Box 233, Dearing, Ga., 242.
Hughes, Janet, 3568 Stewart Rd., Doraville, Ga., 134, 242.
Hulsey, Phyllis, 10 Sibert Lane, Ft. Leonard Wood, Missouri, 127, 131, 216.
Humphrey, Phillis, Meriweather Circle, Milledgeville, Ga.
Hunt, David, 531 Rogers Dr., Macon, Ga., 231.
Hunt, Mary Jane, 1303 Houston Lake, Perry, Ga., 89, 120, 138, 143, 231.
Hurt, Larry, 1120 N. Clark St., Milledgeville, Ga., 255.
Hussey, Linda, Rt. 1 Box 28, Sparta, Ga., 125, 242.
Hussey, Patricia, Rt. 1, Box 28, Sparta, Ga., 216.
Hussey, Susan, Box 518, Eastman, Ga., 216.
Hyer, Mary, Apt. 11 Wes Gard Ave., Macon, Ga.,
Ihli, Sheri, 3005 Broad River, Beaufort, S. C., 88, 109, 120, 127, 147, 217.
Ingle, Jo Ann, Rt. 2, Chatsworth, Ga.
Ingram, Mary A., 9 Chippewa Dr., Savannah, Ga., 134, 242.
Irby, Carol, 3618 Flamingo Dr., Macon, Ga., 127, 143, 231.
Irwin, Bernie, 452 7th Ave., Dawson, Ga., 120, 134, 242.
Ivey, Cheryl, Rt. 3 Box 44, Milledgeville, Ga., 125.
Ivey, Edward, 1246 Portland Ave., Atlanta, Ga., 255.
Ivey, James, Rt. 3 Box 44, Milledgeville, Ga.
Ivey, Mary M., 1002 East 20th St., Tulsa, Okla.
Ivey, Rosemary, Rt. 1 Ivey Dr., Milledgeville, Ga., 242.
Ivey, Tommy, Rt. 3, Box 39, Milledgeville, Ga.
Ivie, Linda, Magnolia Circle, Milledgeville, Ga., 125, 242.
Jackson, Glinda, Rt. 2, Ft. Valley, Ga., 123, 163, 242.
Jackson, James, P.O. Box 402, Milledgeville, Ga.
Jackson, Jamie, 504 Walden Way, Elberton, Ga., 134, 141, 152, 242.
Jackson, Janet Susan, 107 East Broad St., Newnan, Ga., 134, 163.
James, Wynell, Rt. 2, Milledgeville, Ga., 231.
Jamison, Angela, 520 Postell Dr., St. Simons Island, Ga., 139, 255.
Jenkins, Judith, P.O. Box 15, Thomaston, Ga., 255.
Johnson, Betty Jo, Box 120 Rt. 3, Washington, Ga., 137, 147, 217.
Johnson, Carla Sue, Rt. 5, Dawson, Ga., 255.
Johnson, Carol, 1101 Hawthorne Rd., Sebring, Fla., 232.
Johnson, Dennis, 3362 Flamingo Dr., Macon, Ga., 125, 255.
Johnson, Gloyce, Mitchell, Ga., 255.
Johnson, Henry, Rt. 1, Box 39A, Gray, Ga., 131.
Johnson, Judith, P.O. Box 181, Ringgold, Ga., 134, 242.
Johnson, Kenneth E., 129 Thompson Circle, Milledgeville, Ga., 125.
Johnson, Kenneth F., 3311 Flamingo Dr., Macon, Ga., 232.
Johnson, Ellen, P.O. Box 136, Concord, Ga., 123, 134, 158, 163, 242.
Johnson, Linda, 512 Folks St., Waycross, Ga., 255.
Johnson, Ellen, P.O. Box 136, Concord, Ga., 123, 134, 158, 163, 242.
Johnson, Pattie, Rt. 4, Eatonton, Ga.
Johnson, Richard, 306 Hancock St., Sparta, Ga.
Johnson, Steve, Rt. 3 Box 203, Milledgeville, Ga.
Johnson, Susan, 512 Folks St., Waycross, Ga., 217.
Joiner, Kaye, 2812 Ponderosa Circle, Decatur, Ga., 232.
Jones, Brenda, P.O. Box 37, Lakemont, Ga., 232.
Jones, Charles, 1618 Pine Valley, Milledgeville, Ga.
Jones, Gary, Box 375, Fitzgerald, Ga.
Jones, Ginger C., Rt. 1 Box 230, Louisville, Ga., 242.
Jones, Janis Fay, 208 Country Club, Dublin, Ga., 255.
Jones, Jennifer, Rt. 1 Box 19, Sandersville, Ga., 242.
Jones, Linda, 814 Ray St., Griffin, Ga., 244.
Jones, Martha, 220 Liberty St., Milledgeville, Ga.
Jones, Kathleen, Rt. 5 Box A134, Martinez, Ga., 137, 217.
Jones, Philip, 318 Bruce St., Warner Robins, Ga.
Jones, Raymond, 33 E. Oglethorpe Ave., Macon, Ga., 244.
Jones, Roy, 3294 Hillcrest Ave., Macon, Ga., 217.
Jones, Samuel, 3609 Petersburg Rd., Martinez, Ga., 139, 143, 232.
Jones, Sara, 3344 Wrightsboro, Augusta, Ga., 156, 217.
Jones, Tullie, Jr., Gordon, Ga.
Jordan, Bertha, Box 4 Rt. 1, Bartow, Ga., 134, 155, 244.
Jordan, Carol, 400 Page Lane, Lyons, Ga., 155, 156, 244.
Jordan, L. Kaye, 316 Dixon St., Alma, Ga.
Joullian, Philip, 515 McArthur Blvd., Warner Robins, Ga.
Jumper, Vickie, 3334 Oakcliff Rd., Doraville, Ga., 134, 244.
Justen, Heidi, Rt. 3 59 A, Louisville, Ga., 88, 133, 147, 148, 217.
Kealy, Karen, 2636 Ballpark Dr., Tucker, Ga.
Kearton, David, Deer St. Ext., Rutland, Vermont, 217.
Keller, Vickie, 2442 Connally Dr., East Point, Ga., 244.
Kelley, Jean, 140 E. Green St., Milledgeville, Ga.
Kelley, Patricia, 479 Madison St., Smyrna, Ga., 232.
Kelsey, Timothy, Jr., 628 Warren St., 244.
Kent, Nancy, Main St., Gibson, Ga., 256.
Kesler, Jane, 107 Camellia Circle, Warner Robins, Ga., 150, 232.
Ketchens, Jacquelin, 802 Eagle Way, North Palm Beach, Fla., 244.
Ketchie, Barbara, 3704 Ridge Ave., Macon, Ga., 123, 244.
Ketchie, Sharon, 3457 McKenzie Dr., Macon, Ga., 140, 217.
Key, Frances, Rt. 4, Eatonton, Ga., 256.
Key, Marion, 3319 Ohara Dr. S., Macon, Ga.
Kilmer, Susan, 3540 Inman Dr., Atlanta, Ga., 131.
Kimler, Stephanie, 573 Fairplay Rd., Social Circle, Ga., 256.
King, Kemp, Rt. 7, Allen Rd., Macon, Ga., 145, 217.
King, Philip, 315 Glenhaven, Dr., Milledgeville, Ga., 244.
King, Susan, 5184 David Circle, Covington, Ga., 256.
Kinney, Mary, Rt. Box 227, Jefferson, Ga., 245.

Kinsland, William, P.O. Box 375 Cleveland, Ga.
 Kirk, Howard, 1585 Engle Dr., Macon, Ga.
 Kirkland, Laura, P.O. Box 617, Darien, Ga.
 Kirkland, Willis, 502 N. Grant St., Fitzgerald, Ga., 131, 232.
 Kitchens, Albert, Social Circle, Ga., 120, 124, 217.
 Kitchens, Ethel, YDC P.O. Box 788, Milledgeville, Ga.

IN MEMORIAM
 Krantz, Mary, 2144 Lumpkin Rd., Augusta, Ga.
 Sept. 29, 1948
 April 5, 1969

Kron, Mary, 2614 Glenn Hill Dr., Augusta, Ga., 138, 152, 232.
 Krumenauer, Patricia, 2305 Mulberry St., East Point, Ga., 156, 256.
 Lam, Howard, 8428 Strahle Terrace, Philadelphia, Penn., 256.
 Lamar, Jean, Anderson Rd., Hawkinsville, Ga., 134, 245.
 Lamb, Elizabeth F., 4421 Thomaston Rd., Macon, Ga., 139, 217.
 Lamb, Judy, P.O. Box 187, Sycamore, Ga., 134, 146, 147, 148, 158, 245.
 Lambert, Zoe, Rt. 7 Jones Rd., Macon, Ga., 245.
 Lanasa, Marie, Box 41 Congress St., Darien, Ga., 124, 245.
 Landrian, Leyda, CSH, Milledgeville, Ga.
 Lane, Linda S., Caixa Postal 1133, Salvador Bahia, Brazil, 134, 245.
 Larkin, Thelmon, 542 N. Liberty St., Milledgeville, Ga., 232.
 Lasseter, Lea, 1020 Duncan Ave., Perry, Ga., 256.
 Laurens, Janet, 2498 Tanglewood Rd., Decatur, Ga.
 Lavender, Daryl, 2704 Alta Vista Ave., Macon, Ga., 232.
 Lawrence, Katherine, 213 West Drive, Dublin, Ga., 141, 245.
 Lawson, Linda, 31-S. Green St., Swainsboro, Ga., 138, 143, 150, 232.
 Layfield, Albert, P.O. Box 246, Hardwick, Ga., 131.
 Layson, Henry D., Box 704, Gordon, Ga., 131.
 Lazarus, Linda, Coe Wh. Archer, Sandersville, Ga., 245.
 Leaptrot, Stephen, 638 College St., Macon, Ga.
 Lee, Angelia, 106 Ave. E., Thomaston, Ga., 124, 147, 217.
 Lee, Billy, Box 395, Dublin, Ga.
 Lee, Margaret, 2660 Hillcrest Ave., Macon, Ga., 217.
 Lee, Marsha, 615 S. Lewis St., Metter, Ga., 139, 217.
 Lee, Mary, 1952 Karen Dr., Macon, Ga., 232.
 Lee, Mary J., Indian Springs, Ga.
 Lee, Palma Louise, Arcado Rd., Luxomni, Ga., 152, 256.
 Lee, Sandra, 3614 Oakland Dr., Savannah, Ga., 120, 123, 131, 134, 238.
 Lemar, Mary, 810 N. College Ave., Tifton, Ga., 152, 217.
 Lester, Laurien, Box 274, Fayetteville, Ga., 156, 245.
 Levell, Ann, 180 Mohawk Dr., Pittsburgh, Penn., 232.
 Lever, Cheryl, 915 Ga. Ave., North Augusta, S. C., 217.
 Leveritt, Truett, P.O. Box 697, Gray, Ga., 143, 217.
 Lewis, Brenda, Mayfield, Ga., 256.
 Lewis, Donna, 411 S. Chandler St., Villa Rica, Ga., 256.
 Lewis, Harriette, Rt. 3 Box 225, Perry, Fla., 152, 161, 217.
 Lewis, Judy Ann, 302 Clark St., Claxton, Ga.
 Lewis, Leslie, 1210 Dunlap Dr., Milledgeville, Ga., 134, 245.
 Lewis, Robynn, 4201 Knights Ave., Tampa, Fla., 138, 232.
 Lewis, Paula, 546 Lynmore Ave., Macon, Ga., 144, 163, 245.
 Lewis, Sheila, Rt. 1 Box 57, Sparta, Ga., 245.
 Lilles, William G., 120 Mountain View, Monroe, Ga.
 Linden, Cherry Ann, 972 Estes Dr., Atlanta, Ga., 356.
 Lindsey, Grover, Rt. 1 Box 9, Musella, Ga.
 Lindsey, Ralph, 210 Richmond St., Sandersville, Ga., 131.
 Lines, Stanley, 2761 Virginia Dr., Macon, Ga., 256.
 Lines, Melody, 2761 Virginia Dr., Macon, Ga., 134, 163, 245.
 Little, Barbara, 201 E. 38th St., Savannah, Ga., 232.
 Little, Edmund, 2576 Elizabeth Place, Macon, Ga.
 Livingston, Ivan, 206 College St., Macon, Ga., 232.
 Livingston, Patricia, P.O. Box 333, Fitzgerald, Ga., 147, 217.
 Lokey, Carol, Rt. 1, Arnoldsville, Ga., 120, 134, 140, 151, 218.
 Lord, Carol Ann, P.O. Box 5, Toombsboro, Ga., 256.
 Lord, Deborah Kay, 362 Scott St., Commerce, Ga., 256.
 Lord, Donna, 610 W. Carlton, Milledgeville, Ga.
 Lowe, Ramona, P.O. Box 62, Roberta, Ga., 256.
 Lowery, Charles, 833 N. Ave. Apt. B, Macon, Ga.
 Lowery, Rebecca, Rt. 1 Box 166, Cadwell, Ga., 256.
 Lowery, Teresa, Rt. 1, Cadwell, Ga., 232.
 Lucas, Curry, 1701 Elmwood Rd., Milledgeville, Ga.
 Luiz, Barbara, 64 Palm Blvd., Dunedin, Fla., 138, 232.
 Luker, Daniel, Rt. 2 P. 333 A, Milledgeville, Ga., 218.
 Lumley, Melinda, 524 . . . Ave., Wrightsville, Ga., 232.
 Lupo, Clara, 2789 Chery . . . , East Point, Ga.
 Lyle, Mary Jo, 2403 Nanc . . . Lane, Atlanta, Ga., 127, 131, 218.
 Lytle, Joanne, 5274 Chamblee, Dunwoody, Ga., 245.
 Mabry, Joan, 1413 Thomas Rd., Decatur, Ga., 246.
 Macalina, Hildagene, 192 Wickham Dr., Columbus, Ga., 133, 147, 218.
 Mackey, Nancy, 200 Johns Rd., Warner Robins, Ga., 218.
 Maclean, June, 1624 N. D. 16 Terrace, Ft. Lauderdale, Fla., 144, 256.

Maddox, Elaine, Rt. 4, Winder, Ga., 137, 218.
 Madison, Jacquelyn, 20 Finneydale Dr., Macon, Ga., 246.
 Mailey, Mary B., Rt. 1 Zenith Rd., Roberta, Ga., 246.
 Mains, Elizabeth, 420 W. Marion St., Eatonton, Ga.
 Majeski, Annette, 201 N. Forest Ave., Hartwell, Ga.
 Malcom, Louette, 1180 Briardiff, Atlanta, Ga.
 Marchant, Laura, 8 Greenberg Apts., Hinesville, Ga., 218.
 Marcum, David, Armed Forces Staff, Norfolk, Va., 120, 142, 143, 160, 233.
 Market, Jackie, Roanoke Rd., Rt. 3, LaGrange, Ga., 218.
 Marsh, Patrice, Rt. 2, Pine Mountain, Ga., 256.
 Martin, Ann, 368 Doles Blvd., Milledgeville, Ga., 129, 131, 218.
 Martin, Brenda, Rt. 1, Milledgeville, Ga., 246.
 Martin, Burnice, Rt. 1, Milledgeville, Ga., 256.
 Martin, Jennie, 9875 La View Circle, Roswell, Ga.
 Martin, Jimmie, 140 N. Clark St., Milledgeville, Ga., 151.
 Martin, Linda, Graves Rd., Dawson, Ga., 256.
 Martin, Lucia, 1426 Harvard Rd., Atlanta, Ga., 131.
 Martin, Marcelena, 236 E. Green St., Milledgeville, Ga., 256.
 Martin, Sharon, Rt. 1, Canton, Ga., 246.
 Mason, Randall, 2924 Dalton St., Macon, Ga., 219.
 Massey, Barbara, Box 62, Carnesville, Ga.
 Massey, Pamela, 2049 E. Dr., Decatur, Ga., 256.
 Mathews, Sue, P.O. Box 452, McRae, Ga., 256.
 Mathews, Sylvia, 410 Glenwood Dr., Thomasville, Ga., 131, 257.
 Mathis, Linda, P.O. Box 326, Arlington, Ga., 145, 219.
 Matrangos, Patricia, 385 River Valley, Atlanta, Ga., 138, 152, 233.
 Matthews, Catherine, 12 Wayne Ave., Cartersville, Ga., 257.
 Maxwell, Brenda, Meriweather Circle, Milledgeville, Ga., 246.
 May, Allen Lamar, Rt. 1, Warthen, Ga.
 May, Mildred, 385 Wolverine St., Milledgeville, Ga., 219.
 Mayo, Carolyn, 4145 London Rd., Jacksonville, Fla.
 Mays, Julia, Parkhurst Apts., Milledgeville, Ga.
 McAfee, Melissa, 1605 Roberson St., Dublin, Ga.
 McBath, Mary, 2659 Lancaster Dr., East Point, Ga., 127, 233.
 McCarthy, Elsie, 909 Reman St., Augusta, Ga., 245.
 McClellan, Edna, 203 9th St., Waynesboro, Ga., 245.
 McClelland, Nancy, Rt. 1 Box 130, Ellabell, Ga., 245.
 McClure, Cecilia, Rt. 1 Box 230, Cumming, Ga., 233.
 McClure, Judy, 3662 Calla Dr., Jacksonville, Fla., 138, 143, 233.
 McCollum, Geneva, 130 N. Clark St., Milledgeville, Ga.



McCook, Linda, McIntyre, Ga., 245.
 McCook, Shirley, 2-15 Kewin Dr., Macon, Ga.
 McCorkle, Sarah R., Rt. 2, Warrenton, Ga., 218.
 McCoy, Noreen, 1805 Gillespie Ave., Albany, Ga.
 McCranie, Sandra, P. O. Box 1, Milan, Ga., 143, 146, 147, 155, 233.
 McCullars, Bobby, Rt. 2, Gordon, Ga.
 McDaniel, Susan, P.O. Box 671 GC, Milledgeville, Ga.
 McDonald, Andrea, 204 Biltmore Terrace, Warner Robins, Ga., 152, 218.
 McDonald, April, Harrington Dr., Milledgeville, Ga., 218.
 McDonald, Melanie, Box 518, Oconee, Ga.
 McDougald, Lane, 2242 Farley Cr., East Point, Ga., 127, 131, 218.
 McEntee, Grace, P.O. Box 233, Montevallo, Ala., 233.
 McFarlin, Barbara, Rt. 3, Carnesville, Ga., 152, 233.
 McGowan, Bebe, 1111 Brunswick Ave., Fitzgerald, Ga., 256.
 McGraw, Carol, 2646 Edgewood Rd., Columbus, Ga., 256.
 McInvale, Vicki, 200 Griffin Ave., Thomaston, Ga., 256.
 McKim, Carol, 117 Oleander Ave., Savannah, Ga.

McKinley, James, Pine Ridge Rt. 1 B, Milledgeville, Ga.
 McKinley, Sharon, Rt. 5, Box 139, Thomaston, Ga., 147, 245.
 McLellan, Angela, 1085 S. Pine Knoll, Macon, Ga.
 McLemore, Melody, P.O. Box 265, Chatsworth, Ga.
 McLeod, Pamela, Box 525 Tattnall, Reidsville, Ga., 139, 245.
 McMaster, Paula, 276 Adams, Tennille, Ga., 233.
 McMichael, Howard, 201 Walnut St., Eatonton, Ga.
 McMichael, Lyra, Box 143, Hamilton, Ga., 218.
 McMichael, Robert, 109 Rock Mill St., Milledgeville, Ga., 131.
 McMichael, Sarah, 109 Rock Hill St., Milledgeville, Ga.
 McMillan, Penny, 130 S. Wayne St., Milledgeville, Ga., 151, 153, 233.
 McRanie, Richard, Rt. 2 Box 323, Milledgeville, Ga.
 McRee, Linda, Rt. 1, Reynolds, Ga., 137, 138, 153, 233.
 McVeigh, Shellie, Rt. 5 Box 131, Brunswick, Ga., 256.



McWaters, Deborah, 2455 Leslie Circle, Augusta, Ga., 124, 129, 256.
 Meeker, Stephen, Rt. 2 Box 33, Clermont, Fla.
 Meeks, Cheryl, Rt. 2 Box 209, Tennille, Ga., 246.
 Mees, Andrea, Box 322A Rt. 4, Lawrenceville, Ga., 152, 163, 246.
 Meier, Wilbur, Rt. 3, Milledgeville, Ga.
 Mellinger Nick, Box 325 CSH, Milledgeville, Ga.
 Melton, Randy, 918 Ousley Place Macon, Ga., 75, 133, 141, 219.
 Mercado, Eduardo, P.O. Box 6303, Puerto Rico, Sant.
 Middleton, Laverne, Rt. 1, Hortense, Ga., 152, 161, 219.
 Middleton, Edith, Rt. 1, Hortense, Ga., 137, 257.
 Miller, Amy, 1302 Sycamore Ave., Brunswick, Ga., 155, 257.
 Miller, Mary Ann, 119 W. Franklin St., Toccoa, Ga., 219.
 Miller, Mary S. P.O. Box 7, Helena, Ga., 161, 219.
 Miller, Velda, 2008 Carr Dr., Augusta, Ga., 144, 147, 246.
 Miller, Beth, 2376 Connally Dr., East Point, Ga., 152, 161, 219.
 Millican, Elizabeth, 211 Hudson St., Ithaca, N.Y., 257.
 Milligan, Rebecca, 450 River Valley, Atlanta, Ga., 257.
 Mills, Galen, Rt. 1, Elberton, Ga., 160, 246.
 Millwood, Regina, 7094 Sweetwater Rd., Lithia Springs, Ga., 137, 138, 152, 233.
 Mims, Camilla, Box 87089, College Park, Ga., 129, 131, 219.
 Minter, James, Rt. 5 Box 202, Macon, Ga., 219.
 Mitcham, Peggy, Rt. 2 Box 168, Buckhead, Ga., 246.
 Mitchell, Elizabeth, 210 White Oak Lane, Milledgeville, Ga., 219.
 Mitchell, Margaret, 644 Pine Ridge St., Perry, Ga.
 Mitchell, Mary Ellen, 2329 Ferndale Dr., Decatur, Ga., 155, 219.
 Molton, James, 1750 Marion St., Milledgeville, Ga.
 Moncrief, Peggy, Rt. 1, Roberta, Ga., 152, 161, 219.
 Montalvo, Rosario, Parkwood No. 52 C, Milledgeville, Ga.
 Moody, Linda Ann, Rt. 3, Box 22, Glennville, Ga., 131, 257.
 Moore, Donald, Box 253, Jeffersonville, Ga.

Moore, Frank D., 130 W. Franklin St., Milledgeville, Ga.
 Moore, Gladys, 345 Wright St., Hardwick, Ga.
 Moore, Grace Ellis, 311 S. Wayne St., Milledgeville, Ga., 257.
 Moore, Jean, P.O. Box 5226, Macon, Ga., 219.
 Moore, Larry, Rt. 2 Box 354, Gordon, Ga.
 Moore, Milton, Rt. 1 Box 259, Milledgeville, Ga.
 Moore, Nancy, 130 W. Franklin St., Milledgeville, Ga.
 Moore, Nancy S., White Plains, Ga., 246.
 Moore, Trulye, 567 S. Hill St., Griffin, Ga., 220.
 Moore, Wanda, Rt. 2 Box 255A, Gordon, Ga.
 Morgan, David, 2597 Hyde Park Rd., Macon, Ga.
 Morgan, Jack, 171 Magnolia Ave., Milledgeville, Ga.
 Morgan, James, P.O. Box 452, Louisville, Ga., 127.
 Morgan, Judy, 201 Lassiter Dr., Dublin, Ga., 220.
 Morgan, Shirley, Rt. 3 Box 28B, Milledgeville, Ga., 246.
 Morris, Kay, 812 Gwendolyn St., Sandersville, Ga.
 Morris, Phyllis, Rt. 4 Presley Mill, Douglasville, Ga., 257.
 Morris, Phyllis, P.O. Box 483, Bonaire, Ga., 131, 220.
 Morton, Catherine, VA Center, Dublin, Ga., 246.
 Moseley, Agnes, 1441 Alberta Pl., Macon, Ga.
 Moss, Dwain, P.O. Box 102, Lincolnton, Ga., 124, 138, 160, 246.
 Moss, Mildred, 129 N. Ave., Jonesboro, Ga.
 Moss, Janice, Rt. 1 Brownwood, Madison, Ga., 246.
 Moss, Marilyn, 129 N. Ave., Jonesboro, Ga.
 Mosteller, Melba, 1001 Duncan Ave., Perry, Ga., 127, 257.
 Moxley, Larry, 441 E. Montgomery, Milledgeville, Ga., 163.
 Moye, Linda, 2940 Napier Ave., Macon, Ga., 233.
 Moye, Mae, Rt. 1, Milledgeville, Ga.
 Moynihan, Nancy, 2960 Timberwick, Troy, Michigan, 127, 131, 246.
 Moynihan, Patrick, 2960 Timberwick, Troy, Michigan, 127, 131, 144, 160, 257.
 Mulherin, Janet, 2212 Crestwood Dr., Augusta, Ga., 151, 220.
 Mullenix, Mary Lou, 1800 N. Jefferson, Milledgeville, Ga.
 Mullins, Martha, P.O. Box 298, Pine Mountain, Ga., 12, 120, 121, 122, 150, 220.
 Mullis, Barbara, 3209 Matheson Dr., Macon, Ga., 220.
 Mullis, Gwendolyn, 1925 Dirk Dr., Macon, Ga.
 Mundy, Connie, 1160 Burton Ave., Macon, Ga., 220.
 Murray, Vera, P.O. Box 788, Milledgeville, Ga.
 Naglich, Orra Sue, 5895 Old Bill, College Park, Ga., 257.
 Nance, Susan, 203 Lafayette St., Ringgold, Ga., 133, 138, 155, 156, 157, 233.
 Nease, Diana, P.O. Box 103, Eatonton, Ga.
 Neder, Ginger, Carrington Woods, Milledgeville, Ga.
 Nelson, Lynn, Rt. 1, Gray, Ga.
 Nelson, Roberta, 209 Brookwood Dr., Dublin, Ga., 155, 233.
 Newman, Linda, 214 Frances St., Warner Robins, Ga., 257.
 Neumann, Riki, 331 Coral St., Venice, Fla.
 Newsome, Charlotte, 602 Lake Luck, Swainsboro, Ga.
 Newton, Sally, 836 Mimosa Blvd., Roswell, Ga.
 Nicholson, Larry, 725 Thurmond Dr., Macon, Ga., 233.
 Nicholson, Martha, 509 Orange St., Dawson, Ga., 157, 148, 220.
 Nikula, Karen, 1619 Winston Dr., Macon, Ga.
 Nipper, Cornelia, 1211 3rd St. N., Cordele, Ga., 257.
 Nix, Jane, 13 Wills Dr., Alpharetta, Ga., 123, 127, 140, 152, 246.
 Nixon, Mildred, 317 East Fifth Ave., Winder, Ga., 246.
 Nobles, Janet, Rt. 1 Box 62, Danville, Ga., 233.
 Norris, Carol, 526 Powell Ave., Griffin, Ga., 220.
 Norris, Patsy, P.O. Box 329, Thomson, Ga., 257.
 Norton, Mary, Rt. 1, Louisville, Ga., 233.
 Oakley, Gilbert S., 367 Doles Blvd., Milledgeville, Ga.
 Oberleitner, Yank, 2037 4th St. S.E., Moultrie, Ga., 139, 257.
 Oden, Dorothy, 2072 Bayswater Rd., Macon, Ga.
 Odum, Mary, 385 Ivy St., Jesup, Ga., 233.
 Oglesbee, Charlotte, 5462 Memorial Dr., Stone Mountain, Ga., 257.
 Oglesby, Joyce, Rt. 1 Box 332, McDonough, Ga., 145, 246.
 Oliff, Avis, P.O. Box 55, Devereaux, Ga., 246.
 O'Neal, Joyce, Rt. 1 Box 215, Tiger, Ga., 141, 154, 155, 220.
 O'Neal, Samuel I., Rt. 3, Greensboro, Ga.
 O'Neal, Stephen, 1340 Brook St., Milledgeville, Ga.

- O'Quinn, Pansy, Rt. 1 Box 398B, Waycross, Ga., 257.
Overman, Jean, 147 W. Ridge Circle, Macon, Ga., 234.
Overman, Linda S., 1655 Irwinton Rd., Milledgeville, Ga., 220.
Overton, Nancy, 2011 Roosevelt Dr., Augusta, Ga.
Owen, Debby, 125 N. Cedar St., McDonough, Ga., 220.
Owen, Kerra, P.O. Box 9, Blackshear, Ga., 155, 233.
Owens, Shirley, Rt. 1 Box 393, College Park, Ga., 137, 152, 246.
Owensby, Roe, 755 Winchester Circle, Macon, Ga.
- Pagel, Lucy, P.O. Box 307, Roberta, Ga., 139.
Pagel, Lynn, Box 307, Roberta, Ga.
Pallares, Luisa, 1712 Cedarwood Rd., Milledgeville, Ga.
158, 234.
Palmer, Penelope, 2424 Battle Dr., N.E., Atlanta, Ga., 123, 127,
131, 138, 234.
Papoutsi, Maria O., 291 Patisson, Athens, Greece.
Paproski, Karen F., 2876 Umberland Dr., Doraville, Ga., 123.
Parker, Elizabeth, 1607 Harbin Rd., Atlanta, Ga.
Parker, Marsha A., 407 W. Forest Rd., Milledgeville, Ga., 157, 246.
Parker, Martha E., Box 161, Milledgeville, Ga.
Parker, Teresa L., 517 W. Elm St., Wrightsville, Ga., 246.
Parr, Brenda D., Rt. 3, Douglasville, Ga., 131, 257.
Patisaul, Miriam C., Rt. 2, Milledgeville, Ga., 125, 257.
Patterson, Anne L., 11 Hickory Dr., Milledgeville, Ga.
Patterson, Evelyn, Box 286, Jeffersonville, Ga., 143, 234.
Patterson, Marion, Rt. 1, Bainbridge, Ga., 246.
Payne, Mattie B., Box 310, Monticello, Ga.
Payne, M. Anne, Rt. 2, Woodstock, Ga.
Payne, Ruby E., Box 1, Eastanollee, Ga., 131, 234.
Peacock, Gwen H., 1801 Hickory Dr., Milledgeville.
Pedersen, Roberta, 312 Cedar St., Neptune Beach, Fla., 131.
Peebles, Margaret, Watson St., Swainsboro, Ga., 124, 127, 131, 257.
Peeler, M. Jennie, 321 S. Wilkinson St., Milledgeville, Ga.
Pelham, Carolyn M., 1005 Westview Dr., Cocoa, Fla., 257.
Pena, Olga Maria, C. S. H., Milledgeville, Ga.
Pennington, Buford, 250 Allenwood Cir., Milledgeville, Ga.
Pennington, Linda, 250 Allenwood Cir., Milledgeville, Ga., 234.
Pennington, Sherry, Rt. 1, Milledgeville, Ga.
Pennington, Virginia, Rt. 1, Williamson, Ga., 257.
Perkins, Barbara E., 695 South Elm St., Jesup, Ga.
Perkins, David H., 525 Dubois Ave., Barrington, N.J., 123, 137,
153, 144, 234.
Perkins, Mary A., 129 N. Ave., Jonesboro, Ga.
Perkinson, Wilhemina, 2460 Rolling View, Smyrna, Ga., 257.
Perry, Barbara N., 942 Highland View, Atlanta, Ga., 133, 141, 246.
Perry, Elizabeth E., Box 517, Davisboro, Ga., 139, 148.
Perry, Rosemary, 829 O'Neal Ave., Thomson, Ga., 137, 147, 220.
Pettigrew, Doris G., Box 499, Milledgeville, Ga.
Pettigrew, John D., Rt. 1, Milledgeville, Ga., 125, 257.
Petty, Cheryl Jane, 1732 Columbine Rd., Milledgeville, Ga., 257.
Phillips, C. Kathleen, 1006 Lucile Rd., Blakely, Ga.
Phillips, Delores, Box 145, Oxford Rd., Douglasville, Ga.
Phillips, Robert B., 2475 Hanford Rd., Atlanta, S.W., Ga., 139,
163, 220.
Phillips, Virginia, Rico Rd., Palmetto, Ga.
Pierce, James R., Rt. 2, Gordon, Ga.
Pilkenton, Sara Beth, Box 493, Molena, Ga., 123, 155, 156, 247.
Piro, Peter Emanuel, 253 Elwood Ave., Hawthorne, N.Y., 156, 257.
Piro, Ralph J., 253 Elwood Ave., Hawthorne, N.Y., 143, 257.
Pizzorno, Michael, 48 Perry St., New York, N.Y., 258.
Pogge, Susan R., 3051 Katherine Valley, Decatur, Ga., 129, 258.
Pollock, Cynthia B., 707 Houston Lake Blvd., Centerville, Ga., 258.
Pope, Bobby A., 103 Herbert St., Thomaston, Ga., 131, 220.
Porter, Maryle M., 885 N. Ave., Macon, Ga.
Posey, Patricia A., 3128 Evergreen Dr., Augusta, Ga.
Potts, Christina L., 705 E. 17th St., Rome, Ga., 127, 131.
Potts, Mary Ann, 312 W. Dr., Dublin, Ga., 258.
Powell, Janice E., 1040 Stonybrook Rd., Forest Park, Ga., 258.
Powell, Janice L., 507 Turner St., Hawkinsville, Ga., 221.
Powell, John L., 346 Tamplin Terrace, Macon, Ga., 123, 234.
Presley, G. Gail, Rt. 1 Jeff Davis Rd., Thomaston, Ga., 120, 138,
150, 234.
Pressley, Martha J., Rt. 1, Canon, Ga., 146, 147, 148, 221.
Price, Linda M., 914 Jackson St., Vidalia, Ga., 109, 122, 156, 157,
221.
Prosser, Mary A., Rt. 1, Davisboro, Ga., 146, 147, 148, 221.
Pugh, Marianne, Rt. 1, Box 235, Griffin, Ga., 158, 153, 247.
Purdy, Clifford S., 3640 Winview Court, Tucker, Ga., 247.
Purvis, Jonnie Faye, Rt. 1, Ambrose, Ga.
Pyle, Joan A., Rt. 3, Box 196, Newnan, Ga., 152, 247.
Pyles, Clancy, Rt. 2, Fort Valley, Ga., 247.
- Queen, Patty J., Rt. 2, Box 247, Lavonia, Ga., 247.
Quinn, Annie E., Rt. 2, Gordon, Ga.
- Rabun, Mary L., Rt. 1, Thomson, Ga., 247.
Radney, Edward P., 6 Youngblood Park, Milledgeville, Ga.
Rainwater, Martha, 280 Thompson Circle, Milledgeville, Ga.
Rainwater, Patricia, 216 Ridgeland Dr., Sandersville, Ga.
Raulerson, Judy A., 194 College St., McDonough, Ga., 145, 221.
Rauscher, Art F., Box 44, Gordon, Ga.
Rautio, Linda E., Rt. 1, Box 135, Jesup, Ga., 163, 247.
Ray, Nathaniel, 760 Harrisburg Rd., Milledgeville, Ga., 258.
Ray, Sarepta Dale, 916 E. Durrahee St., Toccoa, Ga., 258.
Reagin, Sidney L., 2204 River Road, Ellenwood, Ga., 121, 124.
Reed, Julia Ann, Rt. 2, Dawsonville, Ga., 156, 258.
Reeves, Suzanne E., 762 Grenada Terrace, Macon, Ga., 258.
Reilly, Deborah A., 100 Radcliffe Rd., Weston, Mass.
Renwick, F. Bradley, Social Service Delivery, C. S. H., Milledge-
ville, Ga.
Repko, Jacquelyn P., 903 Woodrow St., Dublin, Ga., 133, 141, 247.
Repzynski, William, 2912 Graham Rd., Macon, Ga.
Resseau, Otis Paul, 4405 Napier Ave., Macon, Ga., 234.
Reynolds, Dawn A., 1645 S. Gordon, Atlanta, Ga.
Reynolds, Frances, 267 Amy Dr., N.E., Marietta, Ga., 156, 234.
Reynolds, Janelle, Rt. 2, Warthern, Ga., 137, 139, 258.
Reynolds, L. Amelia, 387 N. Peachtree, Norcross, Ga., 221.
Reynolds, M. Nan, Rt. 2, Box 39, Warthen, Ga., 151.
Rhodes, Jane, 233 S. Dooley, Hawkinsville, Ga., 221.
Rhodes, Katharine, 203 Sheridan Way, Warner Robins, Ga., 221.
Rhodes, Linda C., Rt. 2, Crawfordsville, Ga., 145, 234.
Rhodes, William L., Rt. 1, Tennille, Ga., 258.
Rice, Charles A., Rt. 4, Elberton, Ga., 258.
Rickenbaker, Patricia, Rt. 3, Box 321, Newnan, Ga.
Ridgeway, Jane E., 623 Bowersville St., Royston, Ga., 258.
Riley, Charles, Box 788, Milledgeville, Ga.
Riner, Patricia B., 331 N. Jefferson St., Milledgeville, Ga.
Rivenbark, Miriam, 516 Hicks St., Waycross, Ga., 247.
Robbins, John H., 345 Daytona Ave., Holly Hill, Fla., 234.
Roberson, Anthony, Rt. 4, Box 210, Devereaux, Ga.
Roberts, Bobbie N., Rt. 1, Box 120, Swainsboro, Ga., 163, 247.
Roberts, Sybil, Box 507, Gordon, Ga., 247.
Robertson, Barbara, 3494 N. Madison St., College Park, Ga.
Robertson, Margie, 2309 Price Dr., Macon, Ga., 221.
Robinson, Marcia, 305 N. Jefferson, Milledgeville, Ga.
Rochefort, Rosemary, 1507 Washington Ave., Savannah, Ga., 234.
Roddenberry, Joy, 136 Cleveland Ave., Macon, Ga., 141, 148, 247.
Roddy, Barbara, 225 Ridgecrest Terrace, Forest Park, Ga., 145,
258.
Rogers, Ramona, P.O. Box 570, Fitzgerald, Ga., 129, 258.
Rogers, Robert, 701 W. Greene St., Milledgeville, Ga., 131, 234.
Roote, Molly, 214 12th Ave. S.E., Moultrie, Ga.
Roper, Cheryl L., 100 N. Clark St., Milledgeville, Ga.
Roper, Glenna, Box 291, Cochran, Ga., 155, 156, 247.
Ross, Faye, Rt. 3, Eastman, Ga.
Ross, Karen, 6065 Glenridge Dr., Atlanta, Ga., 138, 151, 234.
Ross, Mary, 22 Mitchell Circle, Rome, Ga., 247.
Rouco, Teresa, Milledgeville Station, Milledgeville, Ga., 163.
Rountree, Buff, 200 Mimosa Dr., Dublin, Ga., 138, 143, 154, 155,
156, 157, 234.
Rountree, Rosa Ann, 3110 Parkwood Dr., Brunswick, Ga., 247.
Rountree, Walton M., 103 Candler Court, Eatonton, Ga.

Rowland, Belinda G., Rt. 3, Cordele, Ga., 258.
 Rowland, Judy J., 7 Howard St., Patchogue, N.Y.
 Rozier, Michael B., Box 166, Jeffersonville, Ga., 131, 234.
 Ruark, Paulette, Harrington Dr., Milledgeville, Ga., 131.
 Rushing, Anna W., Rt. 2 Box 6, Milledgeville, Ga.
 Russell, Julia E., 645 Magnolia, Jesup, Ga., 221.
 Russell, Ruby L., 140 Jefferson Pla., Decatur, Ga., 138, 144, 150, 235.
 Russell, Sandra C., 2840 Emery Rd., Macon, Ga., 221.
 Russo, Gloria A., 2114 Richmond Ave., Augusta, Ga., 147, 221.
 Ryan, Kathi A., 1909 Silvastone Dr., Decatur, Ga., 127.
 Ryon, Kathryn L., 270 Belvedere Dr., Macon, Ga., 258.

Sale, Peggy, Danburg, Ga., 221.
 Salter, Jackie L., 511 Smith St., Dublin, Ga.
 Sanderlin, Yvonne, 5400 Houston Rd., Macon, Ga., 147, 221.
 Sanders, Lota K., 1712 Briarcliff Rd., Milledgeville, Ga., 155, 163.
 Sanders, Robert A., 959 Glen Ridge Dr., Macon, Ga.
 Sanders, Vickie L., 107 Hardie St., Gordon, Ga., 258.
 Sanders, Yvonne G., 3 Lee St., Newnan, Ga., 221.
 Sans, Carlos D., C. S. H., Milledgeville, Ga., 247.
 SanMartin, Olimpia, 13 Broad St., C. S. H., Milledgeville, Ga., 158, 221.
 Savage, R. Ann, Rt. 1 Box 1011, Warner Robins, Ga., 258.
 Scarboro, Jackie R., 1611 Belevue Rd., Dublin, Ga.
 Schroeder, I. Louise, 2055 McLendon Ave., Atlanta, Ga., 140, 145, 221.
 Scott, Linda F., 769 Nottingham Dr., Macon, Ga., 221.
 Scott, Sandra U., Rt. 3, Clarkesville, Ga., 156, 157, 221.
 Scott, Sharon P., 2721 Cowan Dr., Macon, Ga.
 Scott, Wilbur M., 1706 N. Jefferson, Milledgeville, Ga.
 Seckinger, Angela, 525 Corgin Terrace, Macon, Ga., 247.
 Sellers, L. Kaye, 4241 Pinson St., Macon, Ga., 74, 120, 121, 122, 129, 131, 221.
 Selph, Martha Diane, 698 A. Button Rd. N., Atlanta, Ga., 258.
 Selph, Wilma L., 1817 Belmont Ave., Tifton, Ga., 121, 124, 155, 156, 258.
 Serritella, Dan, 120 Franklin St., Belleville, N.J.
 Servais, Connie S., 2207 Bonner Rd., East Point, Ga., 222.
 Seymore, Jane E., Rt. 1, Bowman, Ga., 258.
 Seymour, Jerry M., 226 Highland Park, Elberton, Ga., 258.
 Shaw, Sherry L., 404 N. Monroe, Arcadia, Fla., 139, 222.
 Sheffield, Regina, 300 E. Montgomery, Milledgeville, Ga., 222.
 Shelnut, Susan L., 3825 N. 36th Rd., Arlington, Va., 247.
 Shepard, John T., Rt. 2, Box 271, Milledgeville, Ga., 235.
 Shepley, Raymond L., 212 Dyer Rd., West Palm Beach, Fla.
 Sheppard, Bobby A., P.O. Box 124, Hardwick, Ga.
 Sheppard, Henry L., Route 2, Tennille, Ga.
 Sheppard, Patricia, Route 3, Box 95, Sylvania, Ga., 258.
 Sherriff, Janice M., P.O. Box 184, Talbotton, Ga., 247.
 Shipley, Carolyn, Route 3, Box 204, Douglasville, Ga., 123, 133, 152, 163, 247.
 Shipp, Donald L., 1970 Bayswater Road, Macon, Ga., 131, 258.
 Shipp, Martha A., Route 2 Box 211, Talbotton, Ga., 137, 138, 235.
 Shurling, Miriam C., 1471 Longacre Drive, Macon, Ga., 152, 161, 222.
 Sikes, Charles D., 385 West Lee Street, Metter, Ga., 222.
 Sikes, Marilyn A., 108 Penn. Ave., Claxton, Ga., 131, 222.
 Silsbee, Sue A., 308 Brady Drive, Warner Robins, Ga., 235.
 Simmons, Linda A., Rt. 3, Milledgeville, Ga., 163, 247.
 Simmons, Mary Ann, Rt. 1, Box 210, Milledgeville, Ga., 151, 222.
 Simms, Patricia A., 3368 Elkins Street, Hapeville, Ga., 258.
 Simons, Sybil, Rt. 1, Box 45, Tarrytown, N.Y., 147, 247.
 Simpson, Freda P., 1714 Highland Ave., Dublin, Ga., 143, 235.
 Simpson, Nell Jean, Danville, Ga.
 Simpson, Stephen K., 115 First St., Hardwick, Ga.
 Simpson, Teresa, 906 Pine St., Bainbridge, Ga., 235.
 Singer, Linda G., 1956 W. Oglethorpe, College Park, Ga., 131, 22.
 Singleton, Cornelia, 1706 Elmwood Road, Milledgeville, Ga.
 Sinnott, Linda A., 21 Chestnut St., Elberton, Ga., 247.
 Sipple, Rebecca A., 731 N. Jefferson St., Milledgeville, Ga.
 Sires, Patricia B., 845 Laurel Ave., Macon, Ga., 235.

Sirmans, Carole S., R.F.D. 1, Milledgeville, Ga.
 Slade, Editha J., North Harris St., Sandersville, Ga., 222.
 Slater, Bertha H., P.O. Box 158, Milledgeville, Ga.
 Sleek, Diane E., 115 Magnolia Drive, Austell, Ga., 139, 151, 155, 163, 222.
 Smart, Robert C., 901 Grace Ave., Burlington, N.C., 120, 123, 235.
 Smith, Anna W., 807 Brookley Ave., Warner Robins, Ga., 163.
 Smith, Annie L., Route 2, Box 139, Sparta, Ga., 235.
 Smith, Brenda Sue, Route 1 Box 108, Warrenton, Ga., 258.
 Smith, Carroll Lam, Beaumont Circle, Milledgeville, Ga.
 Smith, Charles T., 119 Camellia Circle, Milledgeville, Ga., 222.
 Smith, Edward S., Jr., Engr. Dept. C.S.H., Milledgeville, Ga.
 Smith, Eugene, P.O. Box 165, Sandersville, Ga., 258.
 Smith, Evelyn, 150 Rumson Road, Athens, Ga., 258.
 Smith, Freda, Route 2, Hwy. 25, Hephzibah, Ga., 258.
 Smith, Gloria F., 420 W. Thomas St., Milledgeville, Ga., 222.
 Smith, Janice J., Pembroke, Ga., 139, 151, 163, 222.
 Smith, Jett V., P.O. Box 949, Milledgeville, Ga.
 Smith, John W., Rt. 1, Box 118, Milledgeville, Ga.
 Smith, Judy D., Rt. 1, Box 171, Milledgeville, Ga., 222.
 Smith, Larry C., 520 West Montgome, Milledgeville, Ga., 222.
 Smith, Martha C., 485 Frazier Drive, Milledgeville, Ga., 259.
 Smith, Mary A., P.O. Box 51, Fayetteville, Ga., 137, 138, 152, 161, 235.
 Smith, Minnie L., Route 2, Box 141, Homerville, Ga.
 Smith, Patricia A., Box 120, Route 2, West Point, Ga., 235.
 Smith, Patricia M., 209 Chatham Street, Milledgeville, Ga., 222.
 Smith, Rebecca, Pebblestump, PT., Peachtree City, Ga., 152, 161, 222.
 Smith, Richard A., Richard Drive, Milledgeville, Ga.
 Smith, Sandra F., 420 Baldwin Ave., Milledgeville, Ga.
 Smith, Sarah M., 208 Central Street, Swainsboro, Ga., 222.
 Smith, Shelia, 5118 Hatsook Drive, Covington, Ga., 156, 247.
 Smith, Virginia G., Route 1, Warrenton, Ga.
 Smith, Virginia, P.O. Box 71, Eatonton, Ga.
 Smith, Wanda, Route 1, Tennille, Ga., 137, 138, 235.
 Smith, William H., 2780 McAfee Road, Decatur, Ga.
 Sneary, James M., 420 Forest Hill, Macon, Ga., 139, 259.
 Snow, Rebecca, Route 1, McIntyre, Ga., 247.
 Sommer, Linda S., 1339 Winter St., Augusta, Ga., 147, 222.
 Spakes, Virginia M., 503 Belleview Cir., Burton, S.C., 187, 222.



- Spann, Robert C., 702 Graham St., McRae, Ga., 131.
 Sparrow, Rita L., 4273 Yates Drive, Columbus, Ga., 235.
 Spence, Aurelia S., Dental Clinic C.H.S., Milledgeville, Ga.
 Spillers, James L., 630 Badowski Dr., Milledgeville, Ga., 131.
 Spradley, Margie W., 1618 North Central, Tifton, Ga., 259.
 Spradley, Mary C., Route 1, Pinehurst, Ga., 131, 248.
 Spraggins, Linda S., Route 3, Summerville, Ga., 124, 127, 248.
 Stanton, Marion Al., P.O. Box 206, Rutledge, Ga.
 Stanton, Bettye B., Route 4, Box 127, Deveraux, Ga., 248.
 Stanton, Thomas C., P.O. Box 206, Rutledge, Ga.
 Staples, Martha, Brannon St., McDonough, Ga.
 Starczewski, Sandra, 4554 Birkenhead Road, Jacksonville, Fla., 248.
 Starley, Judy K., Route 1, McIntyre, Ga., 259.
 Steed, Barbara, 703 Mulberry St., Louisville, Ga., 259.
 Steele, Linda K., Box 2109 Cleveland, Dalton, Ga., 155, 235.
 Stembridge, Mildred, P.O. Box 180, Milledgeville, Ga., 125, 235.
 Stephens, Elizabeth, Box 115, LaGrange, Ga., 163, 248.
 Stephens, John E., P.O. Box 628, Milledgeville, Ga.
 Stephens, Steve L., 2004 Fairway Drive, Waycross, Ga., 223.
 Stevens, Ethel L., Route 4, Box 327, Newnan, Ga., 259.
 Stevens, Robert L., 1046 Birch Street, Macon, Ga.
 Stevens, Robert L., 1887 Upper River, Macon, Ga., 131, 259.
 Stevenson, Eugene, 226 S. Wilkinson St., Milledgeville, Ga.
 Stewart, Barbara A., 911 Harrington Drive, Milledgeville, Ga.
 Stewart, Brenda J., Star Route, Greensboro, Ga., 248.
 Stewart, Deborah E., 1265 Dewey St., Macon, Ga., 259.
 Stewart, Susan C., 1705 S. Alvarado, Atlanta, Ga., 138, 152, 235.
 Stiles, Allan R., P.O. Box 1073, Milledgeville, Ga.
 Stiles, Laurel, 5157 Horseshow Pl., St. Petersburg, Fla., 258.
 Stokes, Virginia B., 3915 Hartley Bridge Road, Macon, Ga., 223.
 Stone, Barbara L., Nelson Road, Milledgeville, Ga., 131.
 Stone, Betty R., Route 2, Box 522, Waycross, Ga., 259.
 Story, Sarah Rebecca, East Seventh St., Waynesboro, Ga.
 Stovall, Linda J., 1014 Glendale Dr., East Point, Ga., 72, 120, 126, 127, 223.
 Strange, Prassie A., 1303 Laura Ave., Warner Robins, Ga.
 Strickland, Barbara, P.O. Box 381, Alamo, Ga., 259.
 Strickland, Linda, 1238 Oakfield Drive, Atlanta, Ga., 259.
 Strickland, Margie, Box 216 Bethlehem, Jesup, Ga., 124, 248.
 Strickland, Susan, 105 Daphyne St., Milledgeville, Ga.
 Stringer, Dianne P., 1341 Weston Drive, Decatur, Ga.
 Stroud, Nancy M., 350 Conyers Road, McDonough, Ga., 72, 120, 121, 122, 148, 223.
 Stubbs, Teresa G., P.O. Box 27, McIntyre, Ga., 259.
 Stubbs, Tony L., Box 27, McIntyre, Ga.
 Studdard, Sharon D., 3825 Rux Road S.W., Atlanta, Ga., 235.
 Stutts, Ellene R., 2768 Pinewood Drive, Macon, Ga., 144, 157, 223.
 Sudderth, Charlotte, 715 Franklin Spring, Royston, Ga., 259.
 Sullivan, Kathleen, 1656 Woodmere Drive, Jacksonville, Fla., 248.
 Sutton, Judith M., 2380 Leslie Circle, Augusta, Ga., 248.
 Sutton, Sheryl A., P.O. Box 67, Glennville, Ga., 259.
 Swallum, Joyce P., 2264 Companion Drive, Macon, Ga.
 Swanson, Larry G., P.O. Box 114, Midville, Ga.
 Swinson, Glendia J., 6711 E., U.S.A.F. Academy, Colo., 140, 155, 248.
 Swint, John Q., Route 2, Warthen, Ga., 235
- Talton, C. Nandra, 3130 Evelyn St., Tucker, Ga., 156, 157, 223.
 Tarkenton, Frances, 203 West Soule St., Oxford, Ga.
 Taylor, E. Colleen, 112 E. Broad Street, Newnan, Ga., 74, 86, 120, 156, 157, 223.
 Taylor, Henry J., 1610 Humhpries Me., Milledgeville, Ga., 223.
 Taylor, Steve A., 745 Trinitiy Pl., Macon, Ga., 248.
 Temple, Cue F., 103 Gibson St., Hartwell, Ga., 150, 223.
 Terry, Jane A., 2767 Arrowood Dr., East Point, Ga., 259.
 Terry, Virginia D., 2486 Kingsley Dr., Macon, Ga., 223.
 Tharpe, Laura A., 1475 C. Sheffield, College Park, Ga.
 Thigpen, Carol G., 701 W. Thomas St., Milledgeville, Ga., 223.
 Thigpen, Larry V., 1208 Green St., Macon, Ga., 120, 121, 124, 138, 160, 238, 248.
 Thomas, Mary F., P.O. Box 523, Milledgeville, Ga.
- Thompkins, Rachel, Rt. 1 Box 96A, Milledgeville, Ga., 259.
 Thompson, James D., Rt. 5, Cochran, Ga.
 Thompson, James M., Rt. 1 Box 8, Milledgeville, Ga.
 Thompson, Madelyn, 13D Beechwood Circle, Milledgeville, Ga., 163.
 Thompson, M. Ann, Rt. 1 Box 281, Kathleen, Ga., 248.
 Thompson, Peggy J., P.O. Box 33, Statham, Ga.
 Thompson, Eddie R., Rt. 1 Box 281, Kathleen, Ga., 139, 259.
 Thompson, Terry P., 1218 Green St., Warner Robins, Ga., 259.
 Thornton, Marilyn, 2374 Danbury Dr., Macon, Ga., 223.
 Thornton, Pamela L., P.O. Box 486, Rt. 3, Milledgeville, Ga., 125, 248.
 Thrift, Carrie E., 702 Washington Ave., Waycross, Ga.
 Thurmond, Linda J., 2699 Tanglewood Trail, East Point, Ga., 143, 156, 259.
 Thurston, Gayle, S., Lot 14 Oconee Trail, Milledgeville, Ga., 248.
 Thurston, Mary V., 323 Fifth St., Tennile, Ga.
 Todd, Judy Ann, 176 Patsy Dr., Toccoa, Ga., 259.
 Tompkins, Marlene, Rt. 2, Toombsboro, Ga.
 Torbert, Elizabeth, Rt. 2 Box 9B, Greensboro, Ga., 259.
 Touchton, Debbie F., Rt. 6 Box 163, Macon, Ga., 248.
 Townsell, Nelda J., Rt. 4 Box 154, Ringgold, Ga., 235.
 Townsend, Karen E., P.O. Box 122, Chatsworth, Ga., 259.
 Trawick, Sydney, Rt. 1 Box 122, Sparta, Ga., 125, 248.
 Trotter, Jean, 1724 Lakeview Circle, Gainesville, Ga.
 Tu, Lucy, Apt. 202 Univ. Apt., 2020 Plathe Blvd., Kansas City, Kansas, 235.
 Tuck, Lou Ann, 6142 Gordy St., N.E., Covington, Ga., 120, 122, 137, 138, 143, 150, 236.
 Turner, B. Anne, 1421 Forest Hill, Milledgeville, Ga., 248.
 Turner, Conna G., 2123 Sunnyside Dr., Waycross, Ga.
 Turner, Letty H., Box 602, Thomasville, Ga., 137, 147, 236.
 Turner, Nancy Sue, 185 Diane Lane, Fort Oglethorpe, Ga.
 Turner, Rosemary, Rt. 3 S. Walden, Macon, Ga., 152, 161, 236.
 Turner, Sandra K., P.O. Box 142, Concord, Ga., 131, 248.
 Twilley, James F., 143 Lamar St., Macon, Ga., 223.
 Tyndall, Betty M., 2054 Forest Blvd., Jacksonville, Fla., 138, 152, 223.
 Tyre, Joy E., 1103 Woodrow Ave., Dublin, Ga., 248
- Underwood, Michael, 751 Hadowski Dr., Milledgeville, Ga.
 Usry, Kathleen, Rt. 1 Box 253, Dearing, Ga., 156, 259.
- Vanbree, Darla M., 25 Ann St., Rockaway, New Jersey, 131, 249.
 Vandevender, Elaine, 20 Georgia Ave., Hampton, Ga., 260.
 Vaughn, Mary S., Box 64, McIntyre, Ga., 147, 148, 236.
 Vandyke, Sherrell, 187 Clinton St., Columbus, Ohio, 131, 223.
 Van Norte, Harriett, C S G Apt. 106, Milledgeville, Ga., 224.
 Van Scoy, Cynthia, A., 537 E. St., Robins AF Base, Ga., 143, 236.
 Veal, Julian H., 33 Vinson Heights, Milledgeville, Ga.
 Veal, Lynn L., Apt. 14D 4017 Napier Rd., Macon, Ga.
 Vickery, Patricia, 35 Vinson Hgts., Milledgeville, Ga.
 Vignard, Elizabeth, Texiles Vignard, Sr. Berson 73, France, 224.
 Vincenzi, Mary V., 22 Ash St., Rome, Ga., 260.
 Vinson, Connie V., Rt. 2 Box 167, Milledgeville, Ga., 125, 145, 224.
 Vogt, Jacqueline, G., 621 Cooper St., Perry, Ga., 249.
- Wade, Carolyn S., 2121 Whiter Mill Rd., Decatur, Ga., 140, 249.
 Wade, George W., Jr., Rt. 5, Millerfield, Macon, Ga.
 Wade, Martha M., 520 W. Hancock St., Milledgeville, Ga., 139, 224.
 Wages, Judy E., 2614 Canary Dr., Brunswick, Ga., 236.
 Wagner, Mary R., C S H Yarbrough 1, Milledgeville, Ga.
 Wainright, J. Ann, Rt. 1 Box 93, Nahunta, Ga., 249.
 Wainright, S. Alice, Rt. 1 Box 93, Nahunta, Ga., 236.
 Waits, Martha A., 4100 Monticello W., College Park, Ga., 224.
 Walden, Claudia L., 2649 Riverview Rd., Macon, Ga., 127, 260.
 Waldrep, Larry G., Box 129, Dexter, Ga., 120, 122, 138, 146, 147, 160, 224.
 Waldrep, Karen A., Apt. 16C n. Napier, Macon, Ga., 224.

- Walker, David B., 656 Channing Dr., Atlanta, Ga.
Walker, Edie M., 4251 Boling Dr., Forest Park, Ga., 120, 124, 131, 224.
Walker, Gary B., 2897 Alta Vista Ave., Macon, Ga.
Walker, Jefry N., General Delivery, Sumner, Ga., 260.
Walker, Leea E., P.O. Box 86, Hoboken, Ga., 155, 249.
Walker, Susan C., P.O. Box 345, Fitzgerald, Ga., 249.
Walker, William H., Rt. 1, Rhine, Ga.
Wall, Ann E., 1405 Pollard Dr. S., Atlanta, Ga., 124, 131, 260.
Wall, Catherine E., 211 Madrid St., Warner Robins, Ga., 249.
Wall, Richard C., 502 Washington Ave., Sandersville, Ga.
Wallace, James R., Box 956, Lithia Springs, Ga.
Wallace, Virginia, 1241 Lynway Lane, Atlanta, Ga., 249.
Waller, Beverly A., Charing, Ga., 224.
Waller, Jacquelynn, 270 Park Ave., Hardwick, Ga.
Waller, Judy M., Rt. 2 Box 76, Sandersville, Ga.
Waller, Mary A., Rt. 4, Box 126, Sandersville, Ga., 138, 147, 150, 236.
Walls, Nancy D., 3838 Commander Dr., Columbus, Ga., 138, 236.
Walthall, Linda Jo, 319 Windsor Rd., Savannah, Ga., 249.
Ward, Deborah A., P.O. Box 134, Sardis, Ga., 260.
Ward, Polly C., Rt. 1, Locust Grove, Ga., 131, 249.
Ware, Debra L., P.O. Box 85, The Rock, Ga., 260.
Ware, Pauline M., 506 Mimosa Dr., Dublin, Ga., 124.
Warmack, Michael A., 3488 Vineville Blvd., Macon, Ga.
Warnell, Mary V., P.O. Box 337, Pembroke, Ga., 249.
Warren, Cheryl A., 741 Corneliz Dr., Warner Robins, Ga., 224.
Warren, Francis B., 120 S. Elbert St., Milledgeville, Ga., 260.
Warren, Shelly L., 719 W. Moore St., Dublin, Ga., 131, 260.
Waters, Milly J., 407 Main St., Blackshear, Ga., 127, 129, 131.
Watson, Jeanette D., 704 Briarcliff Rd., Warner Robins, Ga.
Watson, L. Beverly, 270 Belvedere Dr., Macon, Ga., 124, 224.
Watson, Mary L., 37 E. Victory Dr., Savannah, Ga., 249.
Watson, Sandra V., 16 Oyster Circle, Valona, Ga., 260.
Watson, Wayne F., 1106 Old Clinton, Macon, Ga.
Watts, Billy D., P.O. Box 81, Gray, Ga., 236.
Waybright, Joyce, 5000 39th Ave. N., St. Petersburg, Fla., 224.
Weaver, Donald W., Rt. 3 Box 42, Milledgeville, Ga.
Weaver, Neal E., 357 102 Doles Blvd., Milledgeville, Ga., 131.
Weaver, Wayne M., 357 102 Doles Blvd., Milledgeville, Ga.
Webb, Michael L., P.O. Box 221, Milledgeville, Ga.
Webster, Donna Kaye, P.O. Box 286, Alamo, Ga., 249.
Welden, Nancy J., 801 S. Peachtree St., Norcross, Ga., 249.
Wells, Judy A., 2906 Snapfinger Rd., Decatur, Ga., 152, 224.
Wells, Robert L., Rt. 5 Box 169, Macon, Ga., 120, 124, 138, 145, 160, 249.
Wells, Tanya A., Rt. Box 169, Macon, Ga., 109, 224.
West, Ellen M., Rt. 2 Box 264, Eatonton, Ga., 249.
West, June M., Rt. 3, Gainesville, Ga., 156, 236.
Wetherington, Marie, 422 Pinevalley Dr., Warner Robins, Ga., 143, 158, 260.
Whitaker, Eva Gail, 218 Forest Hill Dr., Warner Robins, Ga., 131, 143, 260.
Whitaker, Margaret, 218 Forest Hill Dr., Warner Robins, Ga., 249.
White, Angela J., 392 Dartmouth Dr., Atlanta, Ga.
White, Lizzie D., Rt. 1 Old Ala. Rd., Thomaston, Ga., 260.
Whitehead, Brenda, 3725 Napier Ave., Macon, Georgia, 224.
Whitley, Margaret, 29 Park St., Buford, Ga., 249.
Whitmite, Jackie, 1663 E. Tugalo Rd., Toccoa, Ga.
Whittle, James E., Apt. 8A Carrington Woods, Milledgeville, Ga.
Widdows, Glenice A., 4 Walher Dr., Rome, Ga., 260.
Wiggins, Jane U., 411 Forest Rd., Milledgeville, Ga.
Wilborn, Mary L., 102 Tuxedo Dr. SE, Marietta, Ga., 224.
Wildman, James A., CHS, Milledgeville, Ga.
Wiley, Elouise, P.O. Box 395, Sparta, Ga., 249.
Wilkes, Charlotte, P.O. Box 386, Vidalia, Ga., 260.
Williams, Bruce C., 1708 Columbine Rd., Milledgeville, Ga.
Williams, Eddie, 446 N. Cobb St., Milledgeville, Ga., 131.
Williams, Eddie M., Rt. 3, Eastman, Ga.
Williams, George W., 250 Peachtree Circle, Warner Robins, Ga.
Williams, Gena L., General Delivery, Charing, Ga., 260.
Williams, Helen F., Rt. 1, Cochran, Ga., 123, 137, 147, 224.
Williams, Herman T., P.O. Box 127, Harrison, Ga.
Williams, Joseph D., 440 W. Bluff St., Milledgeville, Ga.
Williams, Lewis, Jr., Rt. 2, Cochran, Ga.
Williams, Linda A., Box 244, Fortson, Ga., 236.
Williams, Linda M., 701 Whaley Ave., Sparta, Ga., 143, 224.
Williams, Marion A., 321 N. Irwin St., Milledgeville, Ga.
Williams, Mary W., Rt. 2, Ellaville, Ga.
Williams, Robert J., Rt. 2, Gray, Ga., 260.
Williams, Susan A., 809 Bryant St., Royston, Ga., 249.
Williams, Vontyne, 3377 Matheson Dr., Macon, Ga., 260.
Williams, W. Burrel, 355 Park Ave., Milledgeville, Ga., 224.
Williams, Woody R., Rhine, Ga.
Williamson, Carol, 349 Main St., Griffin, Ga., 236.
Williamson, Gloria, Rt. 4, Commerce, Ga., 260.
Willis, Marjorie N., P.O. Box 583, Sandersville, Ga.
Willis, Willie F., 1230 S. Jefferson, Milledgeville, Ga.
Wilson, Bonnie R., 406 Jackson St., Gordon, Ga., 154, 155, 156, 294.
Wilson, Eleanor L., 15 Clarendon Ave., Avondale Estates, Ga., 139, 158, 260.
Wilson, Phillip F., Rt. 2, Gordon, Ga., 131.
Wilson, Richard G., 1372 Oakland Ave., Macon, Ga.
Wilson, Ruby L., P.O. Box 867, Nahunta, Ga.
Wilson, Thomas W., Rt. 6 Box 19, Royston, Ga., 142, 143, 225.
Winder, Honto E., 4400 Huntington Circle, Atlanta, Ga., 260.
Winn, Constance J., 924 Mockingbird L., Griffin, Ga., 260.
Winstead, Arrie A., 2398 Fair Lane, Decatur, Ga., 249.
Winters, Carol Ann, P.O. Box 106, Gray, Ga., 260.
Wise, May T., 156 Addison Rd., Marietta, Ga.
Wise, Robert M., 156 Addison Rd., Marietta, Ga., 260.
Withers, Marie A., Rt. 4, Conyers, Ga., 236.
Witherspoon, James, P.O. Box 35, Milledgeville, Ga., 225.
Wolfe, Dianne, Rt. 3, Dublin, Ga.
Wolf, Leonard S., 1731 Twin Pines Dr., Macon, Ga., 139, 261.
Wood, Billy J., 2171 General Wins, Macon, Ga.
Wood, David A., 520 N.W. 40, Oklahoma City, Okla.
Wood, John A., 3220 Bloomfield Dr., Macon, Ga.
Wood, Sheila Gale, 1257 Hartley St., Macon, Ga., 131, 261.
Woodall, Catherine, Rose Circle, Clayton, Ga., 225.
Woodard, Diane E., Carrington Woods, Milledgeville, Ga., 155, 156, 157, 237.
Woodard, Janice C., RFD 3, Cordele, Ga., 137, 147, 155, 236.
Woodruff, Barbara, 2404 Shallowford, Chamblee, Ga., 129, 131.
Woods, Dianne J., P.O. Box 335, Roberta, Ga., 261.
Worthington, Mary, Arneys Mt. Road, Pemberton, N.J.
Worsham, Sharon E., 3533 Hillcrest Ave., Macon, Ga., 261.
Wray, Al, 155 Green St. MTD., Milledgeville, Ga., 261.
Wright, Eugenia H., 1211 Baytree Rd., Valdosta, Ga., 261.
Wright, James O., Jr., Rt. 2, Toombsboro, Ga., 237.
Wright, Janice J., 40 Pine Ridge Rd., Milledgeville, Ga., 125, 146, 147, 225.
Wright, Joan, 110 East Camden St., Milledgeville, Ga., 261.
Wright, Linda J., 1761 Elmwood Rd., Milledgeville, Ga.
Wyatt, Randy, Rt. 1, Dublin, Ga., 156, 160, 261.
Wynne, Martha J., Rt. 2, Box 128, Newnan, Ga., 124, 261.
Yarbrough, Linda F., Glenn, Ga., 152, 237.
Yates, Melvin D., Jr., 3824 Ridge Ave., Macon, Ga., 121, 261.
Yaun, Carl, 232 Allandale Dr., Macon, Ga., 121, 261.
Yeomans, Barbara, Rt. 2, Lakeview Tr., Milledgeville, Ga., 131.
York, Linda Jane, Rainwater Rd., Tifton, Ga., 237.
Young, Beverly A., Rt. 3 Box 248B, Fairburn, Ga., 225.
Young, Marsha, 511 West Church St., Fort Valley, Ga.
Young, Shirley J., P.O. Box 85, Harrison, Ga., 151, 237.
Youngblood, Carolyn, Humphries Memorial, Milledgeville, Ga., 249.
Youngblood, Kathleen, 3455 Reeves St., Chamblee, Ga., 152, 261.
Zanni, Deborah E., 303 W. Johnson St., Hartwell, Ga., 155, 156, 157, 225.
Zattau, Charles W., Box 419, Milledgeville, Ga.
Zeagler, Lynda S., Box 26 Rt. 6, Sylvania, Ga., 261.
Zeagler, Sharon G., Box 26, Rt. 6, Sylvania, Ga., 261.

Faculty and Administration Directory

- Aliff, John Vincent, 174.
Anderson, Floyd V., 184.
Anthony, Elisabeth, 145, 177.
- Baarda, David G., 173.
Bateman, Nellie H., 196.
Batson, Jack C., 175.
Benton, Maribel, 193.
Bethel, Sara, 171.
Bonner, James C., 186.
Bosserman, Larsen Z., 60, 185.
Brassel, Charles H., 173.
Brice, Richard A., III, 178.
Britt, John A., Jr., 178.
Bunting, J. Whitney, 168.
- Carnes, Marcia H., 181.
Cheek, Hugh W., 151, 194.
Christenberry, George A., 169.
Colston, Betty Ruth, 189.
Cook, Mary M., 198.
Cotter, David J., 174.
Courtney, Sennie C., 179.
Cox, R. Linton, Jr., 170.
- Daniel, Charles Pack, 175.
Darst, Delene G., 63, 185.
Davis, M. DuQuince, Jr., 183.
Dawson, Edward, 182.
Deaton, Thomas M., 186.
Dewsnap, James W., 183.
Donahoo, Harriette L., 126, 171.
Donaszewski, Clara, 198.
Dooley, Bobby Joe, 176.
- Eakins, Manly A., 177.
Eddleman, J. Dalton, 139, 163, 183.
Farmer, Lewis T., Jr., 122, 190.
- Ferrell, Mary Key, 183.
Fuller, Donald C., 145, 176.
Fuller, Richard L., 177.
- Gaines, George H., 172.
Gaines, Sara B., 187.
Gardner, Floride M., 180.
George, Dick L., 190.
Gettys, Carolyn C., 169.
Gilbert, Gladys, 189.
Glover, Herbert C., 179.
Goodloe, Jennifer, 177.
Gordon, Sarah, 183.
Greene, Helen I., 153, 187.
- Hardy, Janice A., 172.
Hargaden, John P., 173.
Harley, Ronald M., 171.
Hemphill, Ralph W., 186.
Hillman, Laura T., 192.
Hokanson, Dean Russell, 172.
- Ireland, Mary Joyce, 184.
Ivey, Rosaline, 188.
- Jackson, Charles O., Jr., 187.
Jen, Neil T. H., 197.
Jones, W. Alan, 171.
Jones, Neva, 188.
Jordan, Franklin E., 176.
- Kickliter, Ralph E., 182.
Kinns, Wilmot J., 170.
- Lail, Eugene F., 180.
Lamb, William H., 191.
Lapointe, Francois H., 194.
Leyda, Mary W., 180.
Lipscomb, Harriett, 133, 174.
Littleton, William H., 160, 169.
Lopez-Gaston, Jose Ramon, 181.
Lounsbury, John H., 178.
Luke, Ronald C., 185.
Lynes, Gary Lamar, 172.
- McGirt, R. Martin, Jr., 170.
Mangiafico, S. C., 181.
Mayberry, JoAnne W., 190.
Maynard, Ruth, 161, 189.
Meyer, Herbert A., 171.
Morgan, James E., 196.
Morris, J. Edgar, 191.
- Neesham, Phoebe T., 190.
Nelson, Louise H., 190.
Nugent, Roy B., 170.
- Osborne, Jean, 62, 122, 129, 184, 248.
- Parker, Charles A., 179.
Pilcher, Mary E., 198.
Pitman, Dorothy E., 195.
Poindexter, Betty L., 185.
- Robison, William H., 192.
Ross, Henry, Jr., 193.
- Sallstrom, John E., 191.
Sanders, Marlin C., 179.
Schweitzer, Denise, 181.
Sears, Robert L., 180.
Sharp, John M., 195.
Skei, Allen B., 193.
Smith, Ann S., 161, 189.
Smith, Robert N., 196.
Sneed, Ruth, 188.
Specht, Joseph F., 120, 145, 176.
Sue, Moon Chat, 125, 137, 187.
- Tate, Mary Barbara, 24, 121, 182, 208.
Taylor, LeVonne, 62, 185.
Thornton, Frances T., 182.
- Underwood, Lucy, 193.
- Veal, Julian H., 171.
Venable, Mary Elizabeth, 188.
Vincent, Joseph F., 173.
Vinson, Charles G., 197.
- Walston, Rosa Lee, 182.
Walton, Martha H., 184.
Wells, Maxine, 178.
Wildman, Robert W.
Wimberly, Mildred S., 171.
Wolfersteig, Robert F., 154, 156, 157, -92.
Word, Nena G., 189.

Now that the 1969 Spectrum is completed, our minds are filled with notions of how things might have been done differently. We hope the reflections within this book will be a catalyst for thought both now and in years to come. If only one person recognizes what we are trying to say, then we will consider ourselves somewhat successful.

We offer our many thanks to those who have helped us during the past year. Dr. Allen Skei, Mr. Julian Veal, and Miss Sarah Gordon receive our special thanks as well as Dr. Specht and Mr. Gaines, our advisors.

As the school year comes to a close, we hope that it will be a good beginning for many. Although often harried by responsibilities, we are glad we had an opportunity of having a part in recording campus life for a year.



Sue Dotson



Carol Lokey

