Colonnade

Special Collections

1-27-1948

Colonnade January 27, 1948

Colonnade

Follow this and additional works at: <https://kb.gcsu.edu/colonnade>



Part of the [Higher Education Commons](#), and the [Mass Communication Commons](#)

Recommended Citation

Colonnade, "Colonnade January 27, 1948" (1948). *Colonnade*. 423.
<https://kb.gcsu.edu/colonnade/423>

This Book is brought to you for free and open access by the Special Collections at Knowledge Box. It has been accepted for inclusion in Colonnade by an authorized administrator of Knowledge Box.

EDITOR, MANAGER ELECTED FOR YEAR

Discussion Groups To Be Sponsored By Honor Council

In continuing its educational program begun last spring the Honor Council is sponsoring dormitory discussion groups Tuesday, Jan. 27, at 10 p.m. These dormitory meetings are an outgrowth of the Honor Council's plans for developing a system based on individual integrity. A committee from the Council composed the following as the aims of the Honor Board:

"The principal immediate aim of the Honor Board is education toward the development of personal integrity so that it might prevent violations and rehabilitate violators of rules. Offences might be prevented by educating through speeches and discussions and in other ways emphasizing honor, so that students talk honor, understand honor, believe in integrity and act accordingly. Offenders might be rehabilitated by being shown an individual's responsibility in group life. This may be accomplished by a representative talking with an offender concerning the necessity for certain rules and the impor-

(Continued on Page 5)



New Editors are already making plans for The Colonnade. They are Jane Macrae, associate editor; Betty Eidson, editor in chief; and Frances Jackson, business manager.

Eidson, Jackson Named To Head The Colonnade

Betty Eidson, Vidalia, has been named editor and Frances Jackson, Vidalia, has been named business manager of The Colonnade for the school year which will begin spring quarter. Jane Macrae, Atlanta, will be the new associate editor.

Betty has worked on The Colonnade for two years as a reporter and feature writer, and as news editor. She was editor of the Vidalia high school newspaper.

Frances worked as the make-up editor for The Colonnade this year. In high school she was the business manager of the school annual and also worked on the newspaper.

Jane Macrae was a member of the feature staff of The Colonnade this year. In high school she served as business manager of the school annual and on the staff of the newspaper. She was on the staff of the publication of the University of North Carolina Womans College before transferring to GSCW this year.

Carol Jones, Omega, has been named feature editor for next year. This will be the second year she has held this position.

Gena Gwin, Smyrna, will serve as news editor. This year she served as club news editor. She edited the school paper and an-

(Continued on Page 6)

Dr. F. C. Northrop, Noted Philosopher Appears On Lecture Series Feb. 25

Dr. F. S. C. Northrop, distinguished philosopher and educator will appear here on the lecture series, Feb. 24, in Russell Auditorium. Dr. Northrop is Sterling Professor Philosophy and Law in the Law School and the Graduate School at Yale University.



DR. F. S. C. NORTHROP

Dr. Northrop was born in Janesville, Wis. He served in World War I both as a private and as a troop train commander. He graduated from Beloit College and studied at Yale and at Harvard, where he earned his doctor of philosophy. Later he did graduate work at the University of Freiburg in Germany, at Trinity College in Cambridge, England, and at the Imperial College of Science and Technology in London.

One of the founders of the National Conference of Science, Philosophy, and Religion, Professor Northrop is a member of the American Philosophical Association and is its official representative on the council of the American Association for the Advancement of Science, of which he is a Fellow. His book, "Science and First Principles," was published in 1931 and for the next two years he held a Guggenheim Fellowship.

Professor Northrop has lived in China and has travelled and studied extensively in Mexico, Great Britain, and Continental Europe. In 1939 he was a member of the Preliminary Conference of Oriental and Western Philosophers on the Cultures of the West and East which met under the auspices of the University of Hawaii at Honolulu.

In 1946 he publishes "The Meeting of the East and West."

The "New York Times" said that "his work is the kind of sustained and fresh effort by which many kinds and imaginations may be touched." "Time" magazine has that his book "may well influence history."

Dr. Holtzclaw Returns To Germany April 1

Dr. Katherine Holtzclaw, head of the home economics department, will return to Germany April 1 to aid in the organization of home economics departments in two German colleges. At present degrees in home economics are not available to the German students, although there are several junior colleges which offer some training in this field.

Having spent five months in

Germany last year, Dr. Holtzclaw will work for the Food and Agriculture Branch of the U. S. Military Government. She expects to remain in Germany three months.

Park To Be Ready To Use By Late Spring

The swimming pool and tennis courts in the Mary Gilbert Park will probably be ready for use in the late spring according to an announcement made by Dean Donald H. MacMahon.

The park will be used particularly by Peabody students, but will also be open to GSCW students.

The park is named in honor of the wife of Judge S. Price Gilbert, formerly of the board of regents, who gave most of the money for its development.

FEBRUARY 16-23 SET FOR WSSF DRIVE

The date for the World Student Service Fund will be Feb. 16-23. GSCW's goal this year will be \$1200 or approximate a dollar per student.

Edith Lewis is the chairman of WSSF. When asked about the drive, she said, "It will be a campus-wide sponsored drive with all organizations cooperating."

Judiciary Seeks To Rehabilitate, Help Students Adjust To College Life

Ever since the time of its origin, Judiciary has had as its main purpose, not punishment or revenge, but rehabilitation. The members of Judiciary are interested in each girl as an individual and as a member of the college group. They understand the difficulty that many girls face when they attempt to make their simple lives fit into this large and complex college life. And the members of Judiciary want to help.

This year Judiciary is trying a different approach in its effort to help every student make a satisfactory adjustment to her college environment. It is trying in every way to work in closer cooperation with the Dormitory Councils. In the past Judiciary has been content merely to supervise the organization of the Dormitory Councils and to send one of its members to serve in the capacity of a court adviser. Now Judiciary is trying to instill its interest in the individual into the Dormitory Councils. The members of Judiciary are trying to help the dormitory officers serve more as counselors than as members of a court. They want the dormitory officers to take a personal interest in each student in the dormitory; to make their work preventive rather than punitive; and to learn to help those girls who find it difficult to live in the group.

The members of Judiciary and the members of the Dormitory Councils want to be regarded by the student body, not as police officers, but as student counselors whose duty it is to see that all of us live together happily. As a result of their work they want to see a student body composed of girls who are interested in their fellow students and who feel responsible for helping them.

The COLONNADE

Published bi-weekly during the school year, except during holidays and examination periods by the students of the Georgia State College for Women, Milledgeville, Georgia. Subscription price, \$1.00 per year. Member of Associated Collegiate Press, National Advertising Service, and Georgia Collegiate Press Association.

Printed by The Union-Recorder, Milledgeville, Ga.

THE STAFF

- Editorial Staff
- Editor-in-Chief.....Eller Gwin
- Associate Editor.....Kathleen Brigham
- Editorial Assistants.....Catherine Luther, Susanne Lennon
- News Editor.....Betty Eidson
- News Reporters.....Carolyn Anglin, Kathleen Frazer, Marilyn Jo Keys, Anne Lucas, Ann Mainor, Maude Morris, Anne Peterson, Dolores Wheeler, Laverne Womble
- Club News Editor.....Gena Gwin
- Club News Reporters.....La Trelle Barentine, Henrietta Bruce, Jeanne Daniel, Polly Miller, Nancy Page, Lois Roberson, Mary Small, Celeste Smith
- Feature Editor.....Carol Jones
- Feature Staff.....Minnis Alderman, Camille Burns, Lillian Burns, Virginia Little, Jane Macrae, Peggy Shirley, Barbara Thompson
- Cartoonists.....Maxine Brown, Iris Van Houten
- Make-up Editor.....Frances Jackson
- Typists.....Mary Will Kicklighter, Ruth Ann Vest

Business Staff

- Business Manager.....Audrey Mobley
- Associate Business Manager.....Clara Mae Hall
- Circulation Manager.....Margie Lawrence
- Exchange Editor.....Teresa Dowd
- Business Assistants.....Delle Hammock, Gwendolyn Jones, Emily Neal, Dot Reeves, Sue Sumner, Jo Ann Suter, Marion Wilkes, Betty Jo Tyus

Letters To The Editor

Dear Editor:

I would like to openly commend the student body for its improvement in chapel conduct. I have noticed that not only is there less talking and noise, but there is also less studying during the programs. I am not alone in my observations because I have heard other students comment upon the improvement.

We have made a good beginning for the new year and I sincerely hope that we shall continue it. Not only is interested attention an asset to the speaker and to the reputation of the college, but as one student said: "I never realized that we had such good speakers and programs until I stopped to listen."

Sincerely,
MAUDE MORRIS

Dear Editor:

We want to praise the expensive food that we have been having lately, such as mushrooms, and broccoli, but wish to point out that many do not have a taste for much that has been served. The amount taken back to the kitchen must almost equal the amount brought in. We live on desserts and coffee, and wish that we could have some recognizable food cooked well.

Sincerely,
SKIN AND BONES

Dim Whims

Well, what do you know? GSCW has a sorority on campus now. I understand the organization was chartered at Sanford Hall and given the name Theta Omega Chi or The Ten O'clock Club. It seems that thirteen of our seniors are thinking about inflation, so instead of going down town on Sunday morning to eat breakfast they all "pitch in" twenty-five cents and cook their breakfast at the dormitory. Two girls are appointed each week to buy the food and cook the meal. The breakfast is always served at ten o'clock, which gave the girls the idea for the name of the club.

Don't we wish Dr. Keeler's little white creatures would surprise him with some more "blessed events." The other day Dr. Keeler was seen handing out cigarettes and when asked why he said he was celebrating the arrival of a litter of mice.

Why We Have Two Sets Of Steps

In the last issue of The Colonnade there appeared a feature, "Alma Mater," which caused considerable comment on campus. Everyone was wondering why we have two sets of steps. Someone said afternoon dates did not have enough room to say "adieu" in a manner becoming habitual with GSCW girls; another said one was for the H. T. for governor followers, and the other for the M.E.T. for governor followers.

But, here's the real reason according to Mr. Dewberry. During the past several years a number of architects have visited our campus and have stated that there was a lack of uniformity and balance among the campus entrances. The steps to front campus, without the arch looked like the back door, and the arched one, the front door. The steps are being built to enhance the beauty of our campus. The old steps will be taken up and the corner re-landscaped.

Tokens Of Appreciation For Good Publications

Awards and requirements spur on better production.

With the hope of making The Colonnade a better newspaper by having trained editors, two courses in journalism have been set up as requirements before editorship. Betty Eidson, editor for next year, meets the requirements.

The Faculty Committee on Student Publications has announced that keys will be awarded to the editors and business managers of the three college publications. Retiring editors and business managers will receive these keys this year.

The Colonnade should be ever moving forward henceforth with well trained editors. It is fitting that the keys as tokens of appreciation, be given to managers of our publications for their efforts in fulfilling obligations to the students by producing their newspaper, annual, and magazine efficiently.

Dear Editor:

We are not ones to gripe, BUT—

We were patient when our tuition was increased. We haven't complained about our living conditions in the dormitories. In fact, we just haven't complained, BUT—There's a limit to all endurance.

What's cookin' on our campus? STEW! and more STEW! When is it going to end? We realize that food costs have gone up, but why oh why, oh why, does our food appear at the table in one dish?

Wouldn't it be nicer to see the various meats and vegetables that are prepared into one questionable conglomeration in separate dishes at our tables?

The favorite topic at mealtime and after dinner discussion is—WHAT IS IT? Has GSCW cornered the stew market?

STEWED STUDENTS

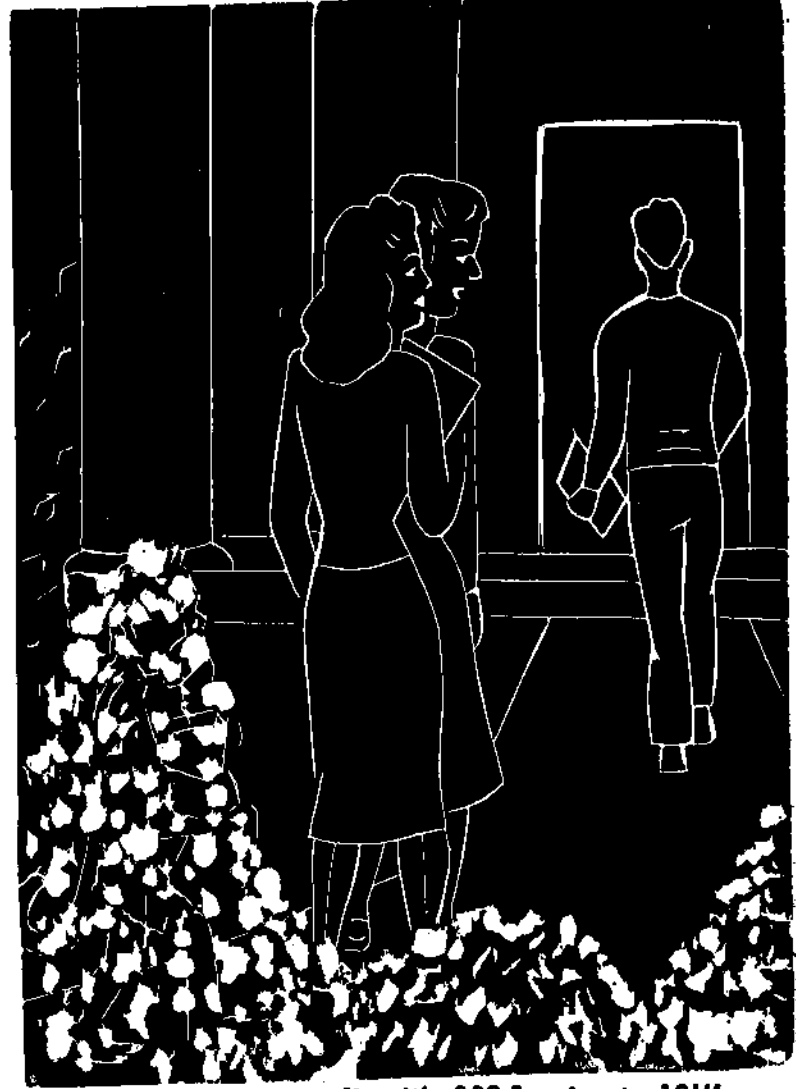

The Colonnade Speaks

Have you taken the social usage test? If not why don't you? Why don't you see if you, as a college student, know what do in all types of situations? See if you know how to make introductions, write letters, behave on dates.

There are several types of learning which one has an opportunity to acquire in college. Mastery of subject matter is important, yes, but what good is this knowledge if you cannot take the responsibility of a job after graduation because you do not get along with other people, or if you cannot meet everyday situations with self-assurance?

The social usage test, sponsored by the Campus Courtesies Committee of CGA, is a good test of your pleasant living ability. Unique in that the test is not compulsory and in that you administer, take, grade and interpret the exam, it can be the basis of a self-improvement campaign—"By their deeds you shall know them." Let us as college students become more conscious of how others like us and strive for better conduct in our everyday life, which is characteristic of what each GSCW girl should be.

See your dormitory chairman for a copy of the test and a book entitled "As Others Like You." Let us support this very worthy project of the Campus Courtesies Committee a project designed to benefit each student in a real and lasting way.

A Solution To A Problem

The student union is avowedly the most crowded spot on campus, particularly between classes, and the students must work out a plan to relieve the congestion. In this relatively small gathering place the majority of the students congregate at some time every day. As students go there at the same time, usually between class periods, during free chapel periods, or at mail time, every square inch of space seems filled.

Th mail time crowds are usually the largest. Of course each girl wants her mail, but if some students insist upon standing in front of the boxes until all of the mail is up—and this often happens—the student who has only a minute to collect her mail must either push and shove her way to her box or come back at another time.

Cooperation by getting the mail and then moving away from the box offers the only solution to the problem. If we can keep a cleared path in front of the boxes, the confusion will be somewhat lessened and everyone will have a chance to collect mail.

Students have willingly solved such situations before. It is up to us to see what we can do about this one. How about it?

On Composing

Once in my grammar school days, influenced by Poe and Cotton Matho, I began a poem thus:

Do you believe in fairies
And leprechauns and gnomes
Do you believe in witches,
Be cursed old crones,
After having gotten so far
stopped. Aside from the fact
that rhyme and meter were far
from perfect the thing just seem-
ed to have no possibilities. I
abandoned it until several years
ago when I added the word,
"Well?" And so it stands.

I tell all this not from a desire
to dwell on my precocity, but be-
cause I now want to resurrect the
poem; perhaps get it in "Coc-
cithian." The question seems per-
tinent and there's actually no rea-
son why the thing couldn't be ex-
panded into something really big.
I'd have all of Welsh lore and
legend to draw on. No, I wouldn't
lack for material.

And probably the rhyme
wouldn't be any too difficult.
With a little badgering I might
achieve gnome, crone, unicorn
Gryphon. No one really believes
in rhyme nowadays, anyway. Ah,
yes, for an ending couplet there
is "Styx" and "phoenix." And
in connection with fairies I might
use the word "gossamer." I've
been trying to get it in something
for years.

Frankly, I think the beginning
is rather dull. Sounds like a little
rhyme for children. I'd rather say,
"I believe in fairies, etc., but
that's dangerous. I guess I'd bet-
ter keep it harmless."

Plan Now To Join League Of Voters

Have all of you had a call from
and an informative chat with a
former member of the League of
Women Voters regarding the
soliciting of new memberships
and the renewal of the old?

Since you have and it was this
Monday night, your enthusiasm
should be bubbling.

If you haven't already done so,
plan now to join the National
League of Women Voters. And
remember—you don't have to be
a registered voter or even of
voting age to become a member
of the League and learn about
your government.

Just bring 75 cents with you
when you come to register at the
table which is just inside the
student union. The membership
drive which began Monday, Jan.
26, will climax Thursday, Jan.
30. Ketus Conner is in charge of
the membership drive.

VITA-KLEEN
U-SAN-O MOTH PROOFING
PICK UP AND DELIVERY
SERVICE

Protective Cleaners
Phone 3237

**CHANDLER'S
VARIETY STORE**
COMPLETE SCHOOL
SUPPLIES
GREETING CARDS
COSMETICS
STATIONERY
NOTIONS

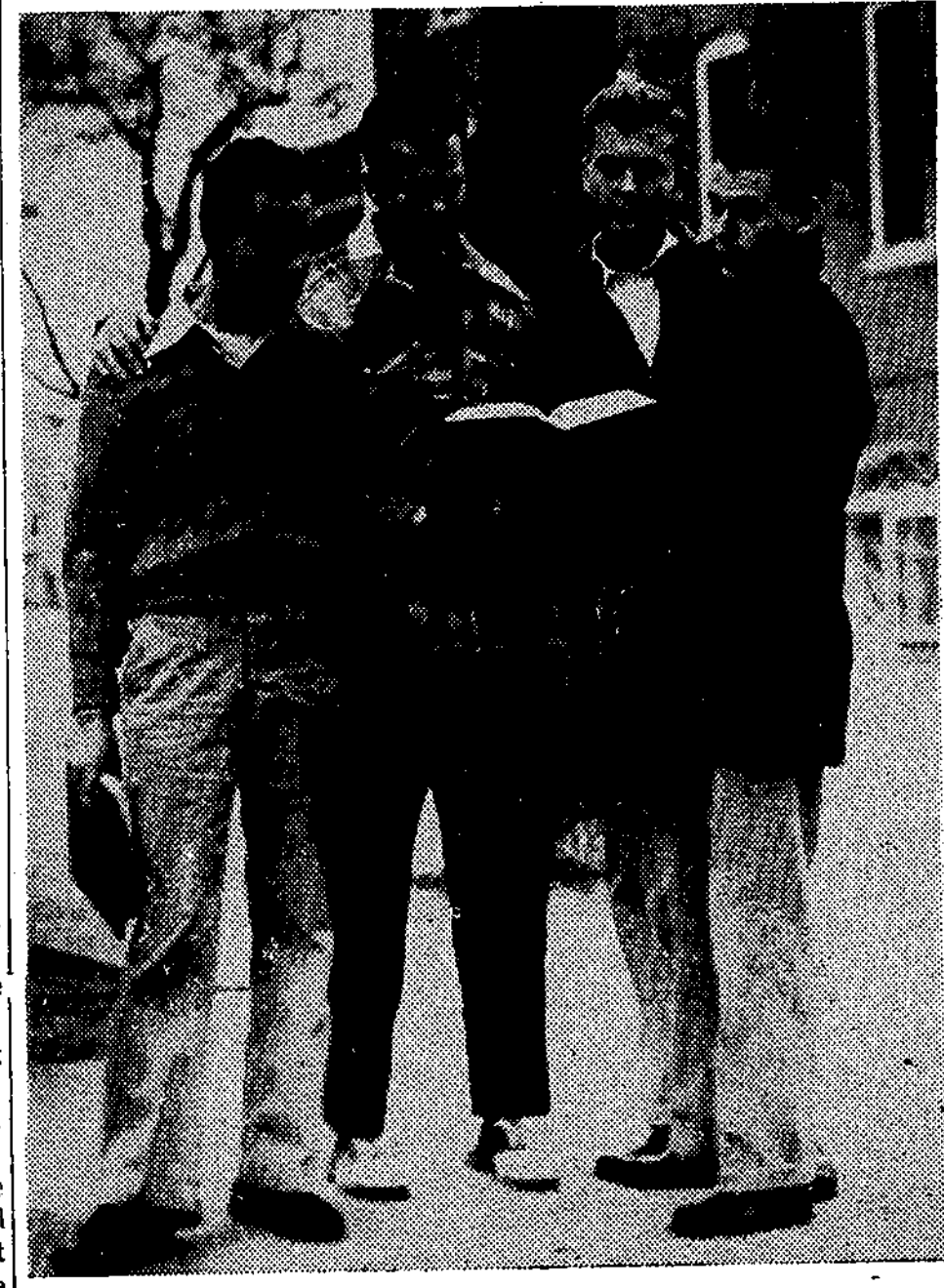

Our male students show that they have other interests besides the ladies at GSCW. They are Wilbur Baugh, Frank Marsh, Sam Turner, and Bruce Prosser.

Four To Twelve Hundred

Four to twelve hundred! I have heard of the man shortage and I know this is leap year—but let's not carry things to the extreme. I know the female view on this situation, but how do the lonely "four" feel about it?

When queried about the reasons for coming to GSCW and how they felt now that they were here he co-ed's gave everything from "Well er—!" to a long low whistle.

But let me introduce them. They are, from left to right (note picture): Wilbur Baugh, Frank Marsh, Sam Turner, and Bruce Prosser. Now that you have been formally introduced, you should speak when you see one of our new students on campus and if you're going to speak you'd want to know something about the person to whom you are talking.

First, some general facts. All four were students at GMC, therefore "Jessie" is not new to

Rudolph Kratina Appears Here Jan. 28

Rudolph Kratina, cellist, will appear on the Appreciation Hour series Jan. 28 in Russell Auditorium. Born in Germany, Mr. Kratina is a composer, an artist, first chair cellist with the Atlanta Symphony, and a member of the music faculty at the University of Georgia. He will be accompanied by Charles Wadsworth.

- The program includes:
- Sonata—Arcangelo Corelli
 - Prelude Allemanda Sarabanda—Giga
 - Concerto No. 1 pour Violoncello—Sant Saens
 - Scherzo in E Minor—Mendelssohn
 - Ritual Fire Dance—De Falla
 - The Blessed Christ Child—Kratina
 - Gypsy Dance, Op. 6, No. 2—Gera
 - Andante pour Violoncello—Serge Youffereoff
 - Dance of the Elves, Op. 39—D. Popper

Jessie's Most Awkward Moments

Ever so often housemothers decide to see if you have swept the floor within the past two weeks and hung up your clothes. Of course, you never clean up on the day that the rooms are checked. You come in, feeling on top of the world, and look at yourself in the mirror. For some reason you have an awfully blank expression on your face today. Then you realize that a piece of paper is stuck on the mirror and that it isn't yourself you see.

The paper states, "Please see me immediately about the condition of your room." Trusting little soul that you are—you dash gaily down to the housemother's office. What greets you? Not that dear lady who is the head of your residence but your mother personified. You can very well imagine yourself at home receiving a lecture on why you should and must clean up your room.

As you are walking sadly back to your room, you rack your brain to find what could have been so distasteful in your housemother's eyes. You open the door and take a quick glance around. Well, here are the remains of that box you got from home last week. Over on the chair are a couple of skirts you forgot to hang up and under those are several blouses and a sweater or two.

Your eyes now turn over to the desk. Boy! What a sight. There are all of those old papers you meant to throw away when you cleaned out your notebook the other day. Somewhere over there the radio is going full blast, but for the life of you, you can't see a sign of it. Continuing on around the room the next piece of furniture you see is the dresser. You suppose the dresser is still there, but you can't be sure—all you see is a pile of bobble pins, kerchiefs, and kleenex suspended in mid-air.

After careful consideration you decide maybe the room does need cleaning up—just a little. You have just completed a small path through the debris when Susie comes in on the way home from class. Now Susie in her own right is a very inquisitive soul so you explain to the best of your ability what has happened. Susie promptly goes into hysterics.

Several hours later when Susie has partially recovered from her hysteria she decides to retire to her own room down the hall. Two seconds later Susie reappears at your door—only this time her face is about four miles long. Yes, Susie also has received a note from the housemother.

Dr. Vincent Invents New Peanut Butter

Dr. J. F. Vincent, professor of chemistry, has invented a new peanut butter.

"A new and better peanut butter is on its way," according to Ed. Stevens, president of Stevens Industries, Inc., Dawson. He announced that Cinderella Foods, a division of his firm, soon will begin the manufacture of this new type peanut butter, which will in his opinion be superior in taste, texture, and carrying qualities of any other type.

Cinderella peanut butter was invented by Dr. Vincent when he worked at the Southern Research Institute, Birmingham, prior to his coming to GSCW. "Physical and Chemical Methods for Characterizing Peanut Butter," a research paper by Dr. J. F. Vincent and Dr. L. Z. Szabo, appeared in "Analytical Chemistry," Sept. 1947.

Tumbling Club Selects Members

Frances Hunt, Bess McCall, Gwin McDonald, Betty Rooks, and Dot Veal have been selected as new members of the Tumbling Club. These girls were selected at a meeting Jan. 20.

The Tumbling Club has scheduled demonstrations at Peabody elementary and high school, the Boys Training school, and on chapel, March 5.

Penny Moore, mascot, is tumbling regularly with the club now, Mery Massee is president.

Dentyne Chewing Gum
"Would you wrap the Dentyne Chewing Gum as a gift, please?"

"That dame drives me nuts! Wrap it as a gift, she says! As if anybody wanted to bother with fancy gift wrappings to get at that delicious, clean tasting Dentyne Chewing Gum with the rich, long lasting flavor. Dentyne is a gift at any price because it helps keep teeth white."
Dentyne Gum—Made Only By Adams



Day students Maxie Jo Barlow and Wylene Edwards arrive at school for afternoon classes following LUNCH AT HOME.

Life As A Day Student At GSCW

Just imagine having all week-ends free to travel or shop in Atlanta or Macon, going to shows on week-end nights; having dates whenever you wish; riding in cars anytime, anywhere, and with anyone; having someone always around to sew on buttons let out hems, iron blouses, and press skirts; playing your radio all night if you want to, and eating home-cooked meals three times a day while getting a college education. Such is the life of a day student here at GSCW.

Popular Chatelaine PINS and EAR RINGS To Match IN GRACEFUL FLOWER DESIGNS YOUR CHOICES OF YELLOW GOLD OR STERLING



FOR BEAUTIFUL JEWELRY OF HIGH QUALITY VISIT



Journalism Class Makes Survey

One hundred and twenty students were interviewed a few days ago to obtain their views on The Colonnade by members of Miss Margaret Meaders editing and copy reading course.

Elementary Ed Club Sends Boxes Overseas

Sending boxes containing toys, food, and medical supplies to Europe is a project of the Elementary Education Club this quarter.

YOU CAN UNDERSTAND YOUR PERSONALITY

Do you understand yourself? Do you know why you have your personality and individuality?

RAMBLING WITH REC

Recreation intramurals are in full swing these days. All of you "teams" remember that you must have five practices to be eligible to play in the tournament.

DR. LITTLE GOES TO TEXAS IN EARLY SUMMER

Dr. Henry A. Little, chairman of the Division of Education and Teacher Training at GSCW, will go to Dallas, Texas, early in the summer to direct a workshop for teachers.

RADIO CLUB PROGRAM

A studio program will be given at the meeting of the Radio Club at 6:30 p.m. January 28.

HOW YOU READ THE COLONNADE

Table with columns 'Yes' and 'No' and rows of questions about reading habits, such as 'Do you think The Colonnade deserves the title "Official Voice of the Students?"'

Faculty Forecast

Dean Donald H. MacMahon will speak at the meeting of the Association for Childhood Education at the Biltmore Hotel, Atlanta, on March 5.

DE Club To Give Banquet Feb. 11

The Distributive Education Club banquet, Feb. 11, will bring merchants from Atlanta, Augusta, Columbus, Jacksonville, Macon, Milledgeville, and Savannah to GSCW.

Mr. Pope, Mrs. Pipkin Honored By DE Club

Mrs. John V. Pope and Mrs. Alice Pipkin, guests on our campus, were honored with a tea given by the Distributive Education Club, Jan. 23.

HAVE YOUR SHOES REPAIRED AT THE SUPER SHOE SERVICE

AND SAVE UP TO 25%! "Milledgeville's Old Reliable For 15 Years" FREE DELIVERY - DIAL 269

For the girls up at GSCW There is one man you all ought to know, If spots on your dresses should trouble you, He's the person to whom you can go.

If that dress that you always thought dreamy Looks dirty, or starts into sag; You can have it made perfectly "creamy" At DEMPSTER'S—down on the main drag.

So get out that sad looking sweater, Or the skirts with the hems you let down; And you'll find that we do them much better. Than all other places in town.

DEMPSTER'S DRY CLEANING - LAUNDRY - ALTERATIONS "PERSONALIZED SERVICE"

On Composing

Once in my grammar school days, influenced by Poe and Cotton Mather, I began a poem Thus, Do you believe in fairies? And leprechauns and gnomes Do you believe in witches, Be cursed old cronies?

I tell all this not from a desire to dwell on my precocity, but because I now want to resurrect the poem; perhaps get it in "Cecilianthian." The question seems pertinent and there's actually no reason why the thing couldn't be expanded into something really big.

Frankly, I think the beginning is rather dull. Sounds like a little rhyme for children. I'd rather say, "I believe in fairies, etc., but that's dangerous. I guess I'd better keep it harmless."

Plan Now To Join League Of Voters

Have all of you had a call from an informative chat with a former member of the League of Women Voters regarding the soliciting of new memberships and the renewal of the old?

Just bring 75 cents with you when you come to register at the table which is just inside the student union. The membership drive which began Monday, Jan. 26, will climax Thursday, Jan. 30.

VITA-KLEEN U-SAN-O MOTH PROOFING PICK UP AND DELIVERY SERVICE

Protective Cleaners Phone 3237 COMPLETE SCHOOL SUPPLIES GREETING CARDS COSMETICS STATIONERY NOTIONS

CHANDLER'S VARIETY STORE

COMPLETE SCHOOL SUPPLIES GREETING CARDS COSMETICS STATIONERY NOTIONS



Our male students show that they have other interests besides the ladies at GSCW. They are Wilber Baugh, Frank Marsh, Sam Turner, and Bruce Prosser.

Four To Twelve Hundred

Four to twelve hundred! I have heard of the man shortage and I know this is leap year—but let's not carry things to the extreme. I know the female view on this situation, but how do the lonely "four" feel about it?

When queried about the reasons for coming to GSCW and how they felt now that they were here, he co-ed gave everything from "Well er—I—" to a long low whistle.

But let me introduce them. They are, from left to right (note picture): Wilbur Baugh, Frank Marsh, Sam Turner, and Bruce Prosser. Now that you have been formally introduced you should speak when you see one of our new students on campus and if you're going to speak you'd want to know something about the person to whom you are talking.

First, some general facts. All four were students at GMC, therefore "Jessie" is not new to

Rudolph Kratina Appears Here Jan. 28

Rudolph Kratina, cellist, will appear on the Appreciation Hour series Jan. 28 in Russell Auditorium. Born in Germany, Mr. Kratina is a composer, an artist, first chair cellist with the Atlanta Symphony, and a member of the music faculty at the University of Georgia. He will be accompanied by Charles Wadsworth.

Wilbur and Bruce chose GSC because they felt the science courses were superior to those of many other schools. They are living it home. Wilbur plans to go to med school in Augusta and Bruce at Mercer. Both intend to continue through December. They said they like the school, but Wilbur feels a little ill at ease and Bruce admits he feels slightly uncomfortable in chapel. I guess that "daughters of Georgia" got him.

Jessie's Most Awkward Moments

Ever so often housemothers decide to see if you have swept the floor within the past two weeks and hung up your clothes. Of course, you never clean up on the day that the rooms are checked. You come in, feeling on top of the world, and look at yourself in the mirror. For some reason you have an awfully blank expression on your face today. Then you realize that a piece of paper is stuck on the mirror and that it isn't yourself you see.

Dr. Vincent Invents New Peanut Butter

Dr. J. F. Vincent, professor of chemistry, has invented a new peanut butter. "A new and better peanut butter is on its way," according to Ed Stevens, president of Stevens Industries, Inc., Dawson. He announced that Cinderella Foods, a division of his firm, soon will begin the manufacture of this new type peanut butter, which will begin the manufacture of this new type peanut butter, which will begin the manufacture of this new type peanut butter.

Your eyes now turn over to the desk. Boy! What a sight. There are all of those old papers you meant to throw away when you cleaned out your notebook the other day. Somewhere over there the radio is going full blast, but for the life of you, you can't see a sign of it. Continuing on around the room the next piece of furniture you see is the dresser. You suppose the dresser is still there, but you can't be sure—all you see is a pile of bobbie pins, kerchiefs, and Kleenex suspended in mid-air.

After careful consideration you decide maybe the room does need cleaning up—just a little. You have just completed a small path through the debris when Susie comes in on the way home from class. Now Susie in her own right is a very inquisitive soul so you explain to the best of your ability what has happened. Susie promptly goes into hysterics. Several hours later when Susie has partially recovered from her hysteria she decides to retire to her own room down the hall. Two seconds later Susie reappears at your door—only this time her face is about four miles long. Yes, Susie also has received a note from the housemother.

Tumbling Club Selects Members

Frances Hunt, Bess McCall, Gwin McDonald, Betty Rooks, and Dot Veal have been selected as new members of the Tumbling Club. These girls were selected at a meeting Jan. 20.

The Tumbling Club has scheduled demonstrations at Peabody elementary and high school, the Boys Training school, and on chapel, March 5.

Penny Moore, mascot, is tumbling regularly with the club now, Mery M'ssee is president.



"That dame drives me nuts! 'Wrap it as a gift,' she says! As if anybody wanted to bother with fancy gift wrappings to get at that delicious, clean tasting Dentyne Chewing Gum with the rich, long lasting flavor. Dentyne is a gift at any price because it helps keep teeth white." Dentyne Gum—Made Only By Adams



Day students Maxie Jo Barlow and Weylene Edwards arrive at school for afternoon classes following LUNCH AT HOME.

Life As A Day Student At GSCW

Just imagine having all week-ends free to travel or sleep in Atlanta or Macon, going to shows on week-end nights; having dates whenever you wish; riding in cars anytime, anywhere, and with anyone; having someone always around to sew on buttons, let out hems, iron blouses, and press skirts; playing your radio all night if you want to, and eating home-cooked meals three times a day while getting a college education. Such is the life of a day student here at GSCW.

Of course everything has disadvantages and this life is no exception. The day students do not have as much time for studying as dormitory students do because outside duties such as housework and part-time jobs interfere. Also not living on the campus, they find it difficult to get to the library at night when they do find time for studying and to attend the Music Appreciation Hours. By not living in the dormitories they miss "dorm" life and do not make many new friends as they would like.

Day students have a room of their own in the basement of the dormitory and like "dorm" students they frequently gather for those popular bull sessions or hen parties as men prefer to call female gatherings. Also like the dormitory students, they have their own officers who capably direct their college life. Sara Carpenter leads the group as president. As many of the friendly town girls remarked, they have lots of fun and would not change for anything. After hearing about the lives of these day students however, some of the "dorm" students will probably stamper the telephone office to wire their parents the following message. Move immediately to Milledgeville stop Am changing to day student stop.

POPULAR CHATELAIN PINS AND EAR RINGS To Match

IN GRACEFUL FLOWER DESIGNS YOUR CHOICES OF YELLOW GOLD OR STERLING

FOR BEAUTIFUL JEWELRY OF HIGH QUALITY VISIT

Walter R. Thomas

RADIO CLUB PROGRAM

Journalism Class Makes Survey

One hundred and twenty students were interviewed a few days ago to obtain their views on The Colonnade by members of Miss Margaret Meaders editing and copy reading course. The interviewers discovered that most students seem to feel The Colonnade is the official voice of the students. The parts of the paper those interviewed read most are: Everything, 23%; editorials 15%; front page, 13%; features, 9%; news stories, 8%; club news, 2%; D.M. Whims, 5%; and headlines, 2%. The rest either read none of the paper, rambling with the big print lead stories, book reviews, or the exam schedule.

Elementary Ed Club Sends Boxes Overseas

Sending boxes containing toys, food, and medical supplies to Europe is a project of the Elementary Education Club this quarter. Programs for the quarter are as follows: Dr. Paul Carroll, Peabody high school, and Mr. Langley, superintendent of Baldwin county schools will interview members at the February meeting. A fashion show exhibiting a well planned wardrobe for the teacher will be presented by the home economics majors in March. The April meeting will be held in Peabody nursery school.

YOU CAN UNDERSTAND YOUR PERSONALITY

Do you understand yourself? Do you know why you have your personality and individuality? If you would like to know the answers to these and other intriguing questions join the Psychology Club. Membership in the Psychology Club is not limited to majors or minors; anyone interested in psychology is invited to join. The club meets at 6:30 on the second Tuesday of every month in Room 216, Education Building.

RAMBLING WITH REC

Recreational intramurals are in full swing these days. All of you "teams" remember that you must have five practices to be eligible to play in the tournament. The students have been awarded "Rec Keys" in chapel recently. They are Deedie Binion, Lillian MacDonald, Helen Newsome, Sara Tate and Louise Moore. Margaret Cox has been appointed publicity manager of the Recreational Association. The new members recently appointed for General Rec Board are: Jane Macrae, spring Play Night manager; Catherine Phillips, Bell Annex manager; Barbara Webber, Terrell B manager; Frances Webb, Bell Hall manager; and Ruth Doster, badminton manager.

Well, Feb. 7 isn't far away. That's an important date to remember, too. That's when Folk Club has the Mardi Gras, and all students and faculty are invited. One of the main events is the parade which starts at 7 o'clock under the lights, so don't miss it. Remember to come in costume too and any costume will be just right for the parade, as well as the costume ball. By the way, the ball starts at 7:30 which is right after the parade, but don't skip the parade, 'cause there will be fun galore in store for you. See ya' then? Yes, that's right—Feb. 7, at 7 o'clock, under the lights.

HOW YOU READ THE COLONNADE

	Yes	No
Do you think The Colonnade deserves the title "Official Voice of the Students?"	73%	27%
Do you read all front page stories?	92%	8%
Do you read "Letters to the Editor"?	83%	17%
Do you read faculty news?	70%	30%
Do you read book reviews?	49%	51%
Do you read all or some club news?	90%	10%
Do you read the artist series?	65%	35%
Do you find real news in our news stories?	86%	14%
Do you think our features are too abstract?	10%	90%

Faculty Forecast

Dean Donald H. McMahon will speak at the meeting of the Association for Childhood Education at the Biltmore Hotel, Atlanta, on March 5. Mrs. Donald H. McMahon will speak Jan. 27, at a meeting of the GMC PTA. Dr. Harry A. Little was recently elected chairman of the department of higher education of the GEA. Dr. Amanda Johnson spoke at the Milledgeville DAR last Tuesday. Mr. J. H. Dewberry is scheduled to speak to the Eatonton Kiwanis club, Feb. 12. Dr. J. C. Bonner spoke to the Macon DAR last week.

DE Club To Give Banquet Feb. 11

The Distributive Education Club banquet, Feb. 11, will bring merchants from Atlanta, Augusta, Columbus, Jacksonville, Macon, Milledgeville, and Savannah to GSCW. A panel discussion has been planned for the afternoon preceding the banquet. Past members of the DE Club will be invited to attend the banquet and it is hoped that this will become an annual event according to Miss Charlotte Mankey, club adviser. Claire Sutton is general chairman for the banquet which will carry out a Valentine theme. Committee members include:

Frances Tucker, Annette Perry, decorations; Marjorie Dial, Jean Lindsey, programs; Nancy Goodwin, Elizabeth Robinson, invitations; Barbara Daniell, Lynda Lambeth, food; Myra Jones, Betty Moore, tickets and registration.

Mr. Pope, Mrs. Pipkin Honored By DE Club

Mrs. John V. Pope and Mrs. Alice Pipkin, guests on our campus, were honored with a tea given by the Distributive Education Club, Jan. 23. Mr. Pope from Washington, is the southern regional director of distributive education and Mrs. Pipkin, Macon, is the assistant state supervisor.

HAVE YOUR SHOES REPAIRED AT THE SUPER SHOE SERVICE

AND SAVE UP TO 25%! "Milledgeville's Old Reliable For 15 Years" FREE DELIVERY - DIAL 269

For the girls up at GSCW There is one man you all ought to know. If spots on your dresses should trouble you, He's the person to whom you can go.

If that dress that you always thought dreamy Looks dingy, or starts into sog; You can have it made perfectly "creamy" At DEMPSTER'S—down on the main drag.

So get out that sad looking sweater, Or the skirts with the hems you let down; And you'll find that we do them much better, Than all other places in town.

DEMPSTER'S DRY CLEANING - LAUNDRY - ALTERATIONS "PERSONALIZED SERVICE"

Dr. Ellis Coulter Speaks Feb. 2

Dr. Ellis Coulter, professor of history at the University of Georgia, will appear in chapel Feb. 2 as the guest of the AAUW. Dr. Coulter was born in North Carolina and graduated from the University of North Carolina at Chapel Hill, where he was elected to membership in the Phi Beta Kappa Society. In 1917 he took his doctor's degree in history at the University of Wisconsin. He has served as visiting professor of history at the University of Chicago, the University of Texas, and Louisiana State University.

Besides being a professor of history, Dr. Coulter is also an author. His most recent book is volume VIII of comprehensive "History of the South," the first to be published deals with the Reconstruction era. "Thomas Spaulding of Sopollo" is an outstanding biography in the antebellum field.

As editor of the "Georgia Historical Quarterly," Professor Coulter has devoted a great deal of his time and interest to making that publication one of the most successful and respected of its kind in the nation. His work in building up the collection of historical papers at the University has also been notable.

Wright Bryan Speaks Betty Boyd Pays Visit To Alma Mater On World Situation In Chapel Jan. 30



Betty Boyd former president of CGA, at GSCW (1944-45) and a Math-Science and English major here, visited the campus last week as the guest of her sister, Dorothy, a sophomore. Betty, who went to graduate school at the University of North Carolina, has been working in Maryland at the Aberdeen proving grounds. At Aberdeen she worked as general computer, then went to New York to study the Bell Relay computer, one of the large-scale computing machines which she says was "extremely interesting."

When asked about the changes at GSCW since she was a student here, Betty said, "The school has changed a great deal. There have been many physical changes which are improvements, but the thing which impresses me most is the people. I am very much impressed with both reading about the new faculty and meeting them."

In regard to the rules, Betty says, "You've changed a great deal of the Constitution. We had no honor board then—as such. Some privileges have been increased, some decreased, and it all seems like a very good thing. I am impressed by the number of changes that have been made. It indicates to me that both students and faculty are taking a very intelligent and tolerant view of the whole thing."

At present Betty is considering going into teaching. At North Carolina, on her teaching fellowship, she taught freshman algebra and trigonometry.

McMILLAN'S SHOE SERVICE

ACROSS FROM THE BOWLING CENTER - FREE DELIVERY -

WESLEY SINGERS ELECT OFFICERS

Wesley Singers, recently organized under the direction of Dr. Max Noah, serves as an active part of Wesley Foundation. Officers elected include: Lydia Kirkland, president; Martha Lou Stewart, secretary; Mrs. Edmund Perry, organist. The choir membership totals 20.

Annual Swim Meet To Be Held Feb. 23-24

The annual swimming meet, sponsored by the Penquin Club, will be held Feb. 23-24. Events that the swimmers will be judged on are:

Swimming for form; the front crawl, back crawl, side stroke, breast stroke, and the elementary back stroke. The 25-yard dash will feature the front crawl and the back crawl. The dives will be the running front, jack-knife, croic, and optional plunges for distance. There will also be a ten-minute relay with formations by each class.

Class managers for the meet are as follows:

Senior—Margaret Cox and Leotus Morrison; junior—Joyce Mills; sophomore—Martha Pittard; freshman—Elizabeth Kendall and Dot Pinkston. There will be judges from out-of-town and members of the physical education faculty will serve as officials.

HONOR DISCUSSIONS

(Continued from Page One)

tance of obedience of the rules in a society, of that there is mutual understanding and cooperation. The aim of the Honor Board is to have an honor system so strong and permanent that it could be presented to students before they enter GSCW. This meaning that ultimately honor pledges—designed to impress them with the value of traditional honor at GSCW—would be included with entrance papers.

The discussions in the various dormitories will be led by the following faculty members: Dr. Donald Fuller, Mansion and Mayfair; Dr. Rosa Lee Wals-ton, Atkinson; Dr. James Stokes, Terrell; Dr. George Beiswanger, Terrell Annex; Miss Pat Malcom, Bell; Miss Shirley Strickland, Bell Annex; Mr. William Massey, Beeson.



Paul Makovsky, violinist, will appear at GSCW on the Community Concert Series Feb. 5. The program will be presented in Russell Auditorium.

Committee Heads Guild Sponsors For Mardi Gras Made Known Sidney Lanier Day

Sidney Lanier Day, sponsored by Literary Guild, will be celebrated Feb. 6 when Mrs. J. L. Beeson addresses the student body on the poet's relationship to Milledgeville.

Mildred Black will read one of Sidney Lanier's poems. Barbara Burch will sing "Into the Woods my Master Came," the words of which were written by the Georgia poet.

Sue Waldrip, president of Literary Guild, will preside. "We hope that Sidney Lanier Day will become a tradition at GSCW," she stated.

Six GSCW Girls Take Trip To New York City

Six GSCW girls have just returned from a week's trip to New York City, where they attended a conference of the National Dry Goods Association. The girls were accompanied by Miss Charlotte Mankey, head of the Distributive Education department. Frances Tucker, Clarice Sutton, Anniece Bryan, Elizabeth Robinson, Margie Dial, Nancy Goodwin, and Miss Mankey attended meetings on such subjects as: Store management and personnel, E. E. stabilization through training and D. E.—increasing training through efficiency.

Modeled after the annual New Orleans extravaganza, the GSCW Mardi Gras will feature a Rex Parade in which Marilyn Tanner, Parrott, will reign as king and Sara Tate, Social Circle, will share the honors as the queen. In there court there will be numerous clowns; the traditional devil, Lazelle Chronister, Hapeville; and the court pages, the Peacock twins, Georgia and Gloria Thomaston. The festivities include dances to be performed by the entire club in the big gym.

Miss Althea Whitney, assistant professor of physical education, is the faculty adviser of the Folk Club. Merchants from all over the country attended the conference as did regional and state directors of distributive education. The GSCW representatives visited such places in New York as the Metropolitan Museum, Radio City and Music Hall, an NBC studio and Saks 5th Ave., Gimball's, Macy's, and other stores. The also saw the recent Broadway production "John Loves Mary," and the Ice Follies.

SEE OUR AD IN THE NEXT ISSUE OF THE COLONNADE PARKER'S CLEANERS

CAMPUS THEATRE

THURSDAY AND FRIDAY Car's Scared! Myrna's Mad! Shirley's Glad! CARY GRANT, MYRNA LOY and SHIRLEY TEMPLE in 'The BACHELOR and the BOBBY SOXER'

—SUNDAY—

Dancing Spectacle in Technicolor! THE UNFINISHED Dance starring MARGARET O'BRIEN, CVD CHARISSE, KARIN BOOTH

MONDAY AND TUESDAY

STARTLING! SUSPENSEFUL! DIFFERENT!

THE UNSUSPECTED starring Joan Caulfield - Claude Rains, Audrey Totter - Constance Bennett and Hurd Hatfield

IRC To Study Make-Up Of UN

Study of the make up of the United Nations will be a project of the International Relations Club accordig to Catherine Leathers, president. Members of committees appointed to have charge of these programs include:

Beebe Kent, chairman; Betty Eidson, Carolyn Hancock, Mary Eleanor Chambliss, Jean Bond, Economic and Social Commission; Barbara Thompson, chairman Louise Hapoldt, Frances Coleman, Olive Boline, and Ginnette Bouche, Relief and Refugee; Mary Jane Sumner, chairman, Elizabeth Haulbrook, Shirley Steele, Weylene Edwards and Doris Pollard, U.N.E.S.C.O.; Betty Benning chairman, Dot Boyd, Frances Jackson, and Lois Roberson, Atomic Energy.

IRC plans also include sending delegates to two conferences this quarter. The first, to be held next month, is the State IRC conference at Emory University. The other is the Southern Southeast which will meet March 5-6 at Auburn University.

IRC membership invitations have been extended to:

Sammie Henry, Dot Kennedy, Jackie Moorhead, Mary Ann Jones, Faye Duke, Pat Dent, Elna Rogers, Ruth Harrington, Martha Parker, Willena McCaney, Alyce Beasley, Margaret Lewis, Virginia Drew, Betty Jane Warnack, and Marrian Dunning.

EDITOR'S NAMED

(Continued from Page 1)

nual at Seneca, S. C., high school. Celeste Smith, Washington, has been named as club news editor. She has worked on the news staff of The Colonnade for a year.

Other members of the editorial staff who will serve with the new editor are:

Marilyn Jo Keys, Susanne Lennon, Ann Mainor, Anne Peterson, Dolores Wheeler, Laverne Womble, LaTrelle Barrentine, Henrietta Bruce, Minnis Alderman, Peggy Shirley, Barbara Thompson,

Cartoonists are Maxine Brown and Iris Van Houten.

Typists include:

Jean Bond, Lynn Chalkley, Mary Will Kicklighter, Bobbie Vance, and Ruth Ann Vest.

Business staff heads and members will be announced later.

Cast And Crew Heads Of School For Scandal Announced Recently

The cast for the forthcoming College Theatre production of "The School for Scandal," which will be presented Feb. 19-20, has been chosen. Those elected are:

Jane Macrae, Lady Teagle; Jean Ramsey, Maria; Charlie Smith and Doris Mobley, Lady Sneerwell; Ethleen Cater, Mrs. Candour; Mary Mickleson, Mrs. Clackitt; Hermice Daniell, Mrs. Honeymoon; Maye Mitchell, Lady Sneerwell's maid; Doris Mobley, and Charlie Smith, Mr. Surface's maid.

The roles of Lady Sneerwell and Mr. Surface's maid will be decided upon after the play is in rehearsal.

The male cast was chosen from the GMC dramatic organization, however, the definite roles have not been assigned. Those participating are: Brannon Hilder, Pete Bittick, Bill Noah, George Echols, Harry Settle, Randall Hattaway, John Chiviges, and Manuel Rodriguez.

Again this quarter the members of Alpha Psi Omega will serve as advisers to the various crews. The crew heads and advisers are:

Frances Lawson, stage; LaVerne Womble, adviser; Celeste Smith, lights; Gretchen Waldrep, adviser; Jeanne Kleber, sound; Virginia Bradford, adviser; Joyce Oliphant props; and Barbara Harrison, adviser; Hermice Daniell, costumes; Jean Whitmre, adviser; Myrtle Hartley, publicity; Weylene Edwards, adviser.

The head of make-up has not been chosen, but Ann Mainor will be the adviser and also stage manager. Weylene Edwards, president of Alpha Psi Omega, will be house manager.

BETA ALPHA HAS INFORMAL PARTY

An informal party will be held for the members of the Beta Alpha Club Feb. 4, at Miller Hall, acceding to Betty Timmons, social chairman. The girls will wear jeans, play games and square dance.

A formal initiation of new members will take place Jan. 28.



"My cigarette is the MILD cigarette... that's why Chesterfield is my favorite"

Ronald Reagan

STARRING IN
"THE VOICE OF THE TURTLE"
A WARNER BROS. PRODUCTION

It takes ABC TO SATISFY ME!
says Picture Star Ronald Reagan

When you change to Chesterfield THE FIRST THING YOU WILL NOTICE IS THEIR MILDNESS that's because of their Right Combination World's Best Tobaccos --

A ALWAYS Milder
B BETTER TASTING
C COOLER SMOKING

"He's always influenced by a Judy Bond"



JUDY BOND BLOUSES ARE SOLD AT BETTER STORES EVERYWHERE

See them in Mason at DAVISON-PAXON

Free booklet: "WARDROBE TRICKS". Write Judy Bond, Inc., Dept. B, 1275 Broadway, New York 10

ALWAYS BUY CHESTERFIELD They Satisfy

Copyright 1948, LOECOTT & HYMAN TOBACCO CO.

SPANISH CLUB

ELECTS OFFICERS

Officers of the Spanish Club, Entre Nosotros, electe at a meeting Jan 20, include:

Kate McLaurin, president; Mildred Macleod, vice-president; Regena Sullivan, secretary; Catherine Storer, treasurer; Maude Morris, program director.

MARDI GRAS PARADE

Everybody can get into the act! All Jessie have been invited to Folk Club's Mardi Gras, and the logical way to get there is to join the parade. The parade is a costume affair and will include "floats" and the royal procession.

The parade for the Mardi Gras will start at 8:45, Feb. 7, under the light sign. The parade will

move up Hancock street, turn left at the court house corner, and enter campus at the Bell Hall entrance. It will continue through campus to Clark street, turn right and go past the library. The parade will proceed down Montgomery and Wilkinson streets to the Big Gym. No dates will be allowed in the costume parade.