

---

Colonnade

Special Collections

---

4-28-1969

## Colonnade April 28, 1969

Colonnade

Follow this and additional works at: <https://kb.gcsu.edu/colonnade>



Part of the [Higher Education Commons](#), and the [Mass Communication Commons](#)

---

### Recommended Citation

Colonnade, "Colonnade April 28, 1969" (1969). *Colonnade*. 619.  
<https://kb.gcsu.edu/colonnade/619>

This Book is brought to you for free and open access by the Special Collections at Knowledge Box. It has been accepted for inclusion in Colonnade by an authorized administrator of Knowledge Box.

# THE COLONNADE

Vol. 44 No. 12

Georgia College

April 28, 1969

## Take A Ride With The "Funky Soul Train"

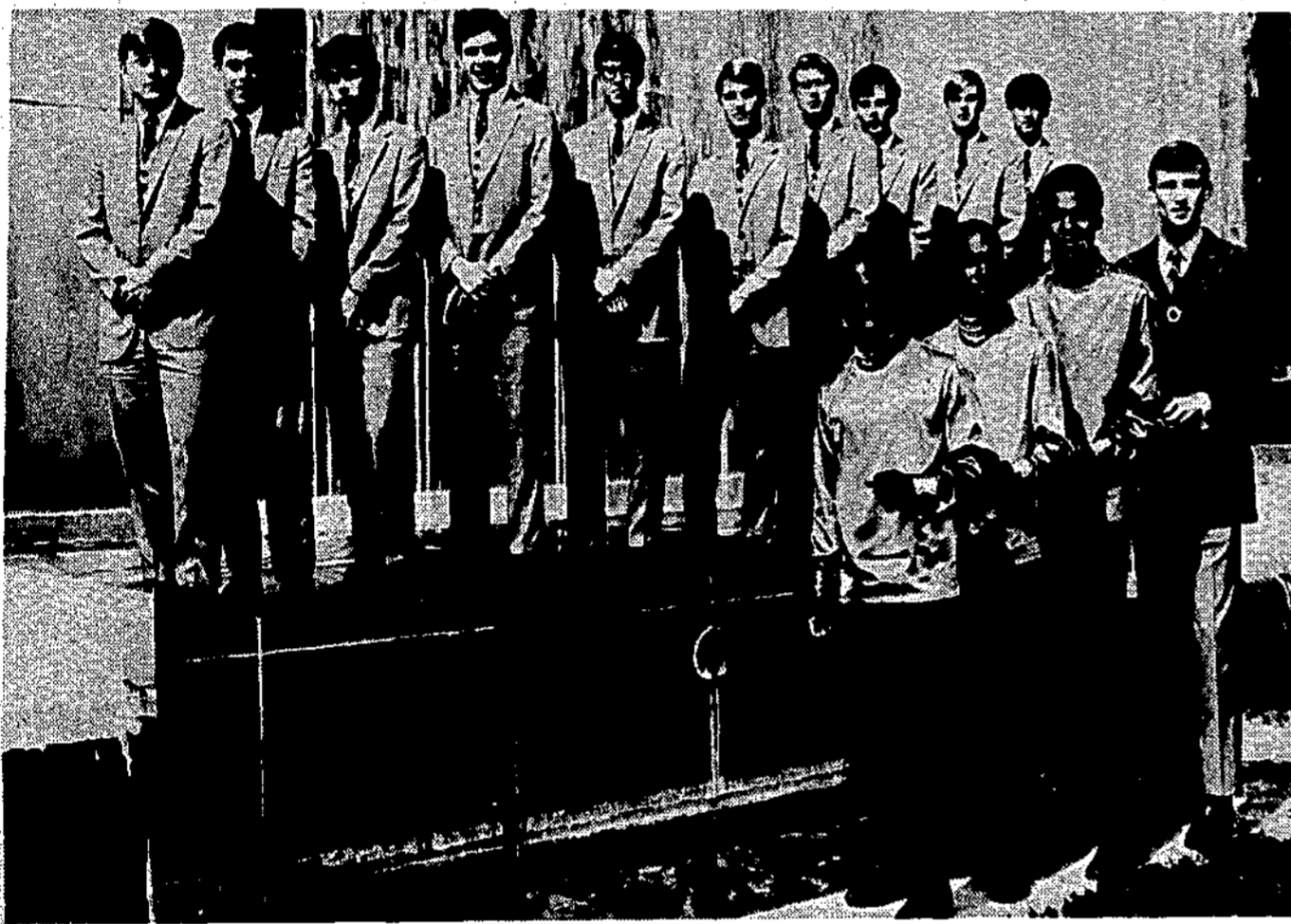

This Saturday night from 8:00 until 12:00 Rec. will feature The Funky Soul Train performing in the gym. Admission to the dance will be a student I.D. or \$1.00 at the door. Dress will be school clothes.

The name of the musical group can tell you much of what will be in store Saturday night. Funky - Down to earth, everyday Soulful, but different; Soul - In music today means its saying something -- its there with a message; Train - A number of followers, a procession.

Added altogether you can expect a 13 piece procession playing music that will say something with a down to earth

everyday message.

Those who make the "Soul Train" move are: Ronnie "Bod" Heath, lead singer; Willie Scott, bass singer; Tyrone Grady sings baritone; Franklin Smith, tenor; Jerry Womack, bass; Vernone "Apple" Appenzeller, bass; Bryan Rambo, organ; Ed Johnson, Guitar and sax; Mike Nepote, drums; Harvey Holland, lead sax; Lanier "Birde" Boatwright, sax; Bob Gallant, Trumpet; Todd Merriman plays trum-bone and leader or engineer for the Soul Train.

Why not get aboard this Saturday night and take a ride. You'll never forget it.

## New Class Officers Elected

Class elections were held on Wednesday, April 23, with the following results. In the rising sophomore class: President; Claire Davis, Vice President--Judy Akins, Secretary - Treasurer--Pat Krumenaur, Representative to Judiciary--Hoylene Head, Representative to Honor Council --

Angela Gay, and Representative to CGA -- Mary Carden.

In the rising Junior class: President--Doris Floyd, Vice President--Nancy Batchelor, Secretary - Treasurer -- Patty Queen, Representative to Judiciary -- Cynthia Floyd, Representative to Honor Council -- Toni Hart, and Representative

to CGA -- Sandy Lee. In the rising Senior class: President--Susan Nance, Vice-President--Sharon Bell, Secretary - Treasurer--Kathy Crowe, Representative to Judiciary -- Linda Lawson, Representative to Honor Council -- Ellen Bryant, and Representative to CGA -- Nancy Walls.

## Registration Time Again

It is time once more in the life of all students, with the exception of last quarter seniors, to register for next quarter, beginning today the Registrar's office will be sending out registration forms. This is for both fall and summer quarters. For fall quarter the deposit necessary is \$25 for class reservation and \$25 for room reservation, with the remainder due by September 1. The entire amount may be paid for summer quarter. The schedule for registration is as follows:

April 28 - Seniors Z-K, April 29 - Seniors J-A, April 30 - Juniors Z-S, May 1 - Juniors R-J, May 2 - Juniors I-A, May 5, -

Sophomores Z-S, May 6 - Sophomores R-L, May 7 - Sophomores K-E, May 8 - Sophomores D-A, May 9 - Freshmen Z-U, May 12 - Freshmen T-P, May 13 - Freshmen O - K, May 14 - Freshmen J-F, May 15 - Freshmen E-A.

## New Grant

The Department of Health, Education and Welfare has approved an Educational Opportunity Grant of \$25,586 to Georgia College, Congressman Robert G. Stephens has announced. The Grant will give students who qualify up to \$1,000 a year in financial aid.

## Givhan Recital

Miss Suzanne Givhan was presented in her senior piano recital on Tuesday, April 22, in Porter Fine Arts Auditorium. Miss Givhan is a student of Henry Ross, Jr., a member of the piano faculty at Georgia College.

Miss Givhan opened her program with two Scarlatti sonatas, L. 345 in A Major and L. 465 in D Major. The first half of the program closed with a beautifully sensitive reading of the Schubert A

Major Sonata. Miss Givhan showed true artistry in the second movement of this piece.

The second section of the recital opened with the short Beethoven Sonata, Opus 78. The evening closed with the Sonata No. 3 of Persichetti with the movements titled, "Declaration, Episode and Psalm".

Miss Givhan will graduate in June and plans to become an airline stewardess. I hope that her airline has pianos on-



board so that Suzanne can play as well as serve coffee, tea or milk.

## Choral and Chorus Concert

On Wednesday evening, April 23, 1969, the Georgia College Chorale and Mixed Chorus were pre-

sented in concert in Russell Auditorium.

Conducted by Allen B. Skei, the Chorale gave the

first performance in Georgia of Bruce Howden's Missa Brevis. The soloists for the Missa Brevis were Sharon Ettris and Nandra Talton and

(Cont'd. on page 2)

## GDA Honorees

Eston L. Brooks of West Point, a Junior home economics major, has been awarded a \$200 scholarship grant by the DuBois Chemicals Division of W. R. Grace and Company. Eston will use the grant to help finance a fifth-year internship in dietetics after her work toward a degree at GC is completed.

This announcement was

made at a recent meeting of the Georgia Dietetics Association. At this time Mrs. Ann Smith was honored for her 45 years of service as teacher of home economics at Georgia College. Mrs. Smith was graduated from GC in 1924 and joined the faculty that same year. She will retire at the end of the current academic year.



### Where To Park???

GOODNIGHT DARLING. Goodnight darling, I'll CALL YOU TOMORROW. ---What time? WELL...Hurry, time is up, you're getting a ticket! BYE, BYE. Such a conversation might be overheard on the porch of Sanford or Adams at the time the dorm closes. The fact underlying this conversation is that the Campus Security has agreed to allow dates to park their cars in Sanford's side parking lot for a maximum of five minutes, or just long enough to go to the door and back. One stipulation is that cars must not be left along the yellow line at the entrance. Even though dates can now park in Sanford's parking lot, they are cautioned not to block the drive. As this is a traffic violation the Campus Police will be forced to give the driver a ticket. Though this new policy benefits the problem of parking for dates, what about parents who bring their daughters back on Sunday night? There are never any vacant spaces in front of Adams and if a parent parks in Sanford he is given a ticket because he could not possibly unload and return to the car in five minutes. As a suggestion we propose that a parking lot be built behind Adams for the students who live in Adams. If this is done the spaces in front of Adams could be used by parents and dates. Another possible solution to the parking problem would be to mark off the parking area in front of Adams. This would add several additional spaces now taken by cars that are parked ten feet apart. If the college does not heed these suggestions or do something else to improve the situation, parking will continue to be a serious problem.

### Keep It Short and Sweet

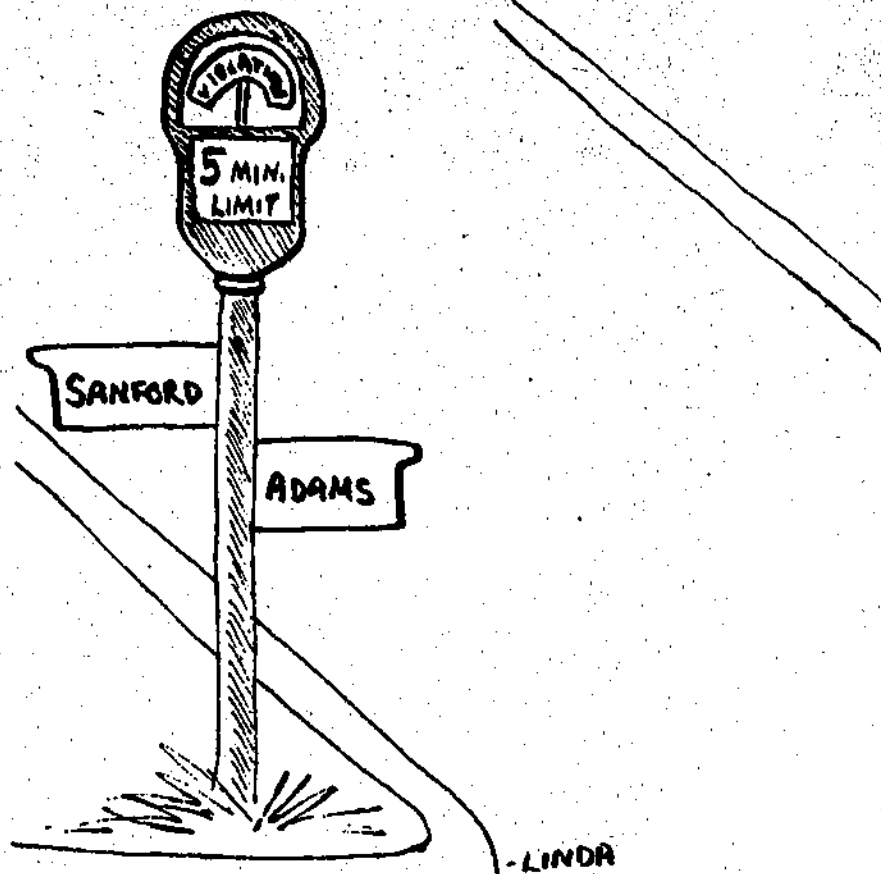

Forty - Five Dollars -- Why ???

FORTY - FIVE DOLLARS, did you say? Why I won't pay it! That's the stupidest thing I ever heard of! I wonder who's pocket in the administration that we're padding this time!

I have heard a lot of students giving the preceding reaction, when they heard about the \$45 increase for out-of-state students and a \$20 increase for Georgia residents. STOP!! Use your head one time and think. Our administration does not just arbitrarily raise the cost of fees whenever they feel like it. There are a lot of things that must be taken into consideration. The rising cost of an expansion program such as this school is undergoing, maybe the legislature did not appropriate as much money for education as before, and there are many, many more reasons.

I feel that the administration here is trying their best to provide the best education that is possible for its students, and if it must increase the fees to do so, then I think that we ought to be willing to help them out by not giving them so much static. Now don't get me wrong, I'm not saying that all rises in price are necessary or do any good. Take for instance the \$15 increase for the cafeteria. I haven't seen any improvement in the situation, if anything, it got worse, but certain rises in fees are inevitable and we must learn to take them as they come.

So, instead of jumping to conclusions lets try to see the administrative side of the situation, before we pass judgement.

### Tennis Etiquette For Spectators

by LeVonne Taylor  
Women's Tennis Coach

This is the time of the year for people to be at the tennis courts either as a player or a spectator. Our tennis courts seem to be used to capacity these days by the Georgia College Tennis Teams, the Tennis Club, tennis classes, and by those who choose to play tennis in their leisure time. Since intercollegiate tennis is new to our campus, it might be good to know some of the "unwritten rules" of tennis.

The game of tennis requires a great deal of concentration on the part of players in order to perform at their best. Since the spectator stands at Georgia College are located beside the tennis courts, it is necessary to keep as quiet as possible and alleviate any unnecessary conversations and noise. Spectators should remain seated at all times while a point is being played and should leave the stands only between points, and then leave as quietly as possible. This might seem unnecessary to a person who is an occasional player, but it is very disturbing to a player who concentrates on his game. Only good points should be applauded, and then only after the point has been completed, NEVER APPLAUD AN ERROR. It is distracting to players for spectators to ask the score, because a player usually is panning what to do next while he is changing courts or while he is walking to get a ball. Spectators should act in the capacity of officials only when asked to do so. As a spectator at a match, it is unacceptable to boo the decision of an official; or if officials aren't being used, give no indication of disagreeing with the decision made by a player. Anytime a person is walking behind the fence where a match is taking place, he should move as inconspicuously as possible.

Tennis is a good sport to play or watch, and it is good to see that we have many Georgia College students who are doing both. Whether a spectator or player, good sportsmanship is the key to tennis etiquette. These "unwritten rules" will make tennis more enjoyable for you and for others.

### President's Report

By Gail Presley  
CGA President



Mary Jane Hunt, Dwain Moss, Troy Holloway, Dean Littleton, and I have just returned from the annual SUSGA (Southern Universities Student Government Association) Conference, this year held in Louisville, Kentucky. Of course, the trip was lots of fun, but it was also very informative. From meeting people from schools all over the South, one can come in contact with many ideas that might be helpful to a person in a position such as mine.

The range of the topics for discussion groups was wide from Religions coordination to drug abuse, from campus riots to ways to develop friendly relations with the administration. In all of these discussions there was a free exchange of ideas, and even if many of the problems presented are not present on our campus (if you can believe a problem exists anywhere that does not exist on our campus), it was interesting to note how other people have gone about solving their problems.

The highlight of the conference in my opinion, was the address by Senator Mark Hatfield of Oregon. In a very challenging speech, he urged students to take a stand on social, community, and national problems. According to Senator Hatfield we can no longer afford to shot ourselves off from the world, but we must be concerned about and involved in the world outside the college campus. Sen. Hatfield is also deeply disturbed by the increased take-over by our state and federal governments of the universities and colleges of our country. He sees this take-over as detrimental to academic freedom and feels that our schools will lose their effectiveness as educational institutions if politicians continue to try to further their political career by capitalizing on the problems of the universities. And, as a final good word to the men on campus, Sen. Hatfield wholeheartedly supports the idea of a volunteer army.

These two questions - the draft and government take-over of schools - are ones on which we as student could take a stand. At the risk of sounding like a preacher, I close with the remark that perhaps if we as students at Georgia College became involved in really big problems, the petty problems which plague us now would disappear into the sea of Trivia; never to bother us again.

Join The Colonnade  
Staff Meetings  
At 6:00 PM  
Every Monday!  
GET INVOLVED!

DAVID M. MARCUM  
Editor - in - Chief

PAT ELLINGTON  
Associate Editor

HARVEL BOYER  
Business Manager

News Editor . . . . . Kathy Crowe  
Features Editor . . . . . Judy McClure  
Layout Editor . . . . . Linda Thurmond  
Cartoonist . . . . . Linda Williams  
Photographer . . . . . Buff Rountree  
Circulation Editor . . . . . David Kearton  
Sports Editor . . . . . Marianne Wetherington

Staff - Diane Selph, Linda Lawson, Linda Adamson, Steve Dixon, Gary Cagle, Frances Reynolds and Jeffrey Walker.

Faculty Advisor - Dr. Edward Dawson

Editorial Policy - The Colonnade serves as a clearing house for student opinion, provides coverage of activities and features topics of interest to students. Editorial views expressed are those of the editorial staff and do not necessarily represent the opinion of the administration or the student body.

(Cont'd. from page 1)  
the organist was Dr. Robert F. Wolfersteig. Four poems by E.E. Cummings in the musical setting of Vincent Persichetti's Spring Cantata were also presented by the Chorale with Dr. Wolfersteig conducting and Richard Wall accompanying.

The Mixed Chorus, still in its first year, performed the Faure Requiem, Opus 48. The soloists for this work were Eloise Wolfersteig and Steven Johnson. Richard Wall was the organist.

This concert was the climax of a year of hard work for both groups who have done an excellent job touring this state and other states as ambassadors of Georgia College.

### der Kaffee Haus Opens



A large number of students were on hand Friday night for the grand opening of der Kaffee Haus. Providing the entertainment were Miss Linda Thurmond and Mr. Jimmy Corbett, both students here. Helping out also were David Woods, another GC student and Pete Love, a junior at Baldwin High.

der Kaffee Haus became a reality only one week ago. In four short days a group of hard-working students transformed an old classroom in Mayfair into a room that will put your eyes out. It has been painted basic black with accents of red, yellow, green, and orange. Besides the entertainment, coffee and a cold "non - alcoholic mixed drink" were provided.

The coffee house is jointly sponsored by CA and the Denominational groups. Each organization will take its turn at providing entertainment and refreshments.



### Junior Advisors Chosen

The Junior Advisor program was devised for the orientation of all new students to live at Georgia College. The freshmen advisors live in the freshmen dorms fall quarter to help incoming students make the adjustment to college life. The transfer advisors help the transfer students make the transition from one college to another.

Congratulations to the following girls who have been selected as Junior Advisors for 1969-70:

Those with responsibility to the freshmen include: Brenda Armstrong, Nancy Batchelor, Diane Brooks, Carole

Calvert, Susan Cannon, Pat Ellington, Cynthia Floyd, Doris Floyd, Wellburn Irwin, Ginda Jackson, Ellen Johnson, Sandy Lee, Laurien Lester, Jackie Madison, Elsie McCarthy, Nancy Moynihan, Jane Nix, Mildred Nixon, Marianne Pugh, Clancy Pyles, and Glenna Roper.

Those with responsibility to the transfers include: Louise Bell, Carol Brandenburg, Pat Floyd, and Bonnie Wilson.

The alternates are Kathy Ford, Jamie Jackson, and Susan Jackson.

Jan Bell serves as advisor to these advisors in the capacity of Secretary of Orientation.

### First Male Recital on GC Campus

On April 8, 1969, Richard Wall presented the first student recital given by a male student on this campus. The occasion was Richard's Junior Organ recital.

God", Hindemith's Sonata III and the Sowerby "Comes Autumn Time."

Richard will present his Senior Organ Recital in October of this year and, if all goes well, he will be the first graduate under the Bachelor of Music program at Georgia College.

Among the pieces performed were the Bach "We All Believe in One

### Faculty Promotions

Dr. Bunting has announced the promotion of five members of G.C.'s faculty. These are Dr. B.J. Dooley to associate professor in the department of Business Administration and Economics, Dr. Charles O. Jackson, to associate professor in the department of History and Political

Science, Miss Maribel Benton to associate professor in the Music Department, Miss Janice Hardy to associate professor in the Art Department, and Dr. Harriet Libscomb to assistant professor in the department of Biology. The promotions will be effective on September 1, 1969.

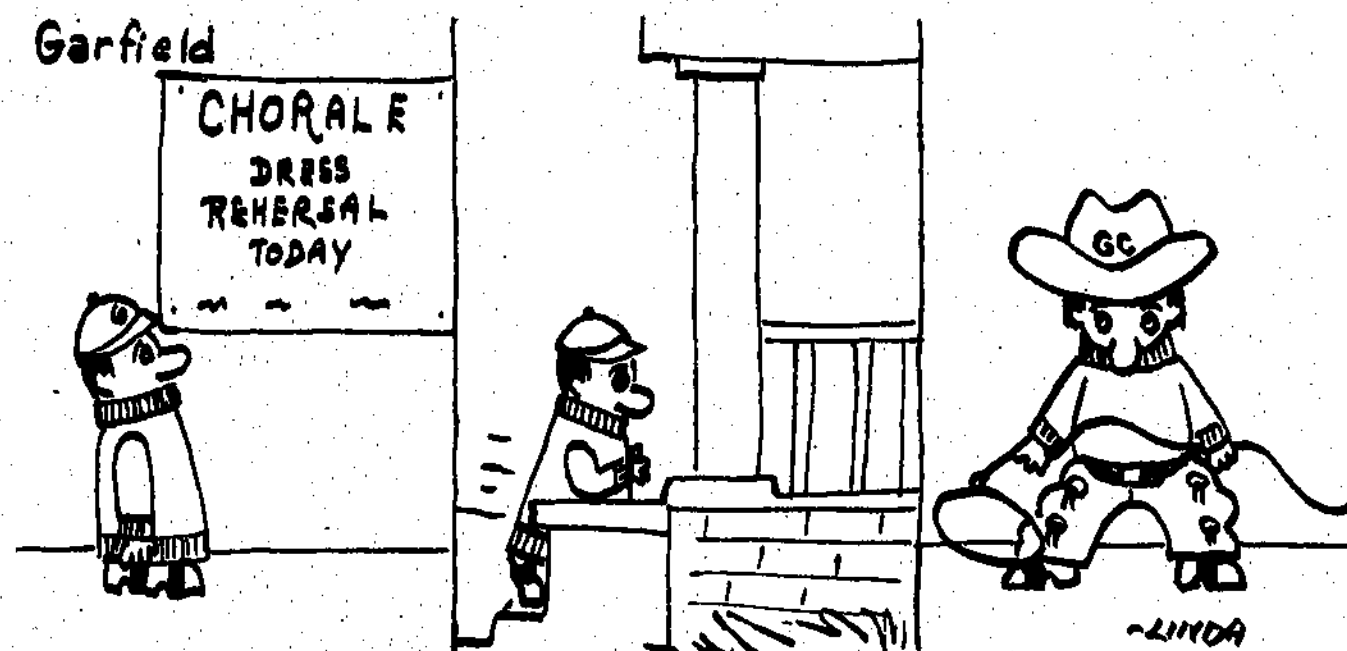

### HERITAGE HOUSE LTD.

116 SOUTH WAYNE STREET

GIFTS FOR ALL OCCASIONS...

BOOKS LEATHER  
CANDLES FINE CHINA  
PEWTER STEMWARE  
MUGS

BROWSING WELCOMED

### NEW

'Mod' Monster Shoes Now

AT TRAPNELL'S SHOES

### NEW

### Choir Dedication & Banquet

The annual Choir Dedication Service and Homecoming banquet is to be held May 3. The dedication service will begin at 5:00 p.m. in Porter Auditorium. The banquet is to be at the Milledgeville Country Club at 7:30 p.m.

**CAMPUS Theatre**  
NOW SHOWING  
Winner of 3 Academy Awards!  
**CAMELOT**  
TECHNICOLOR PARAVISION FROM WARNER BROS. SEVEN ARTS

# HARROLD'S



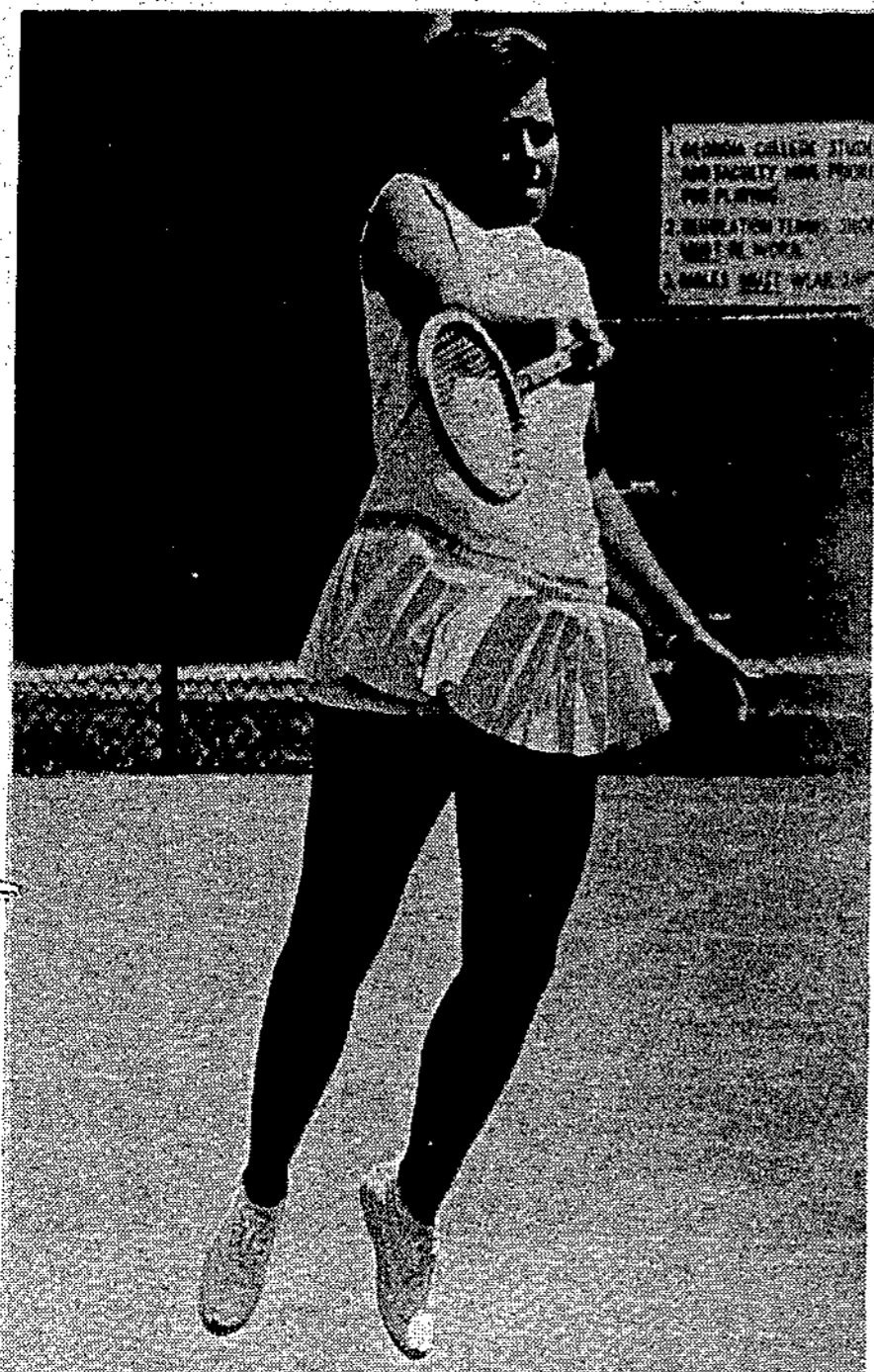

## GC Colonials Squash Berry

By Diane Selph

G.C. Colonials had their hay-day victory last Saturday in an all-day marathon with Berry College. The boys and girls shared the spotlight in their individual and doubles events, which began at 10 a.m. to terminate at 4 p.m.

Sandy Lee scrunched her Berry opponent in a steal of 6-0, 6-2, while Hoylene Head hasselled her rival in 6-2, 6-4 sets. Playing in #3 singles, Berry lucked-up in an exhausting split-set exhibition

performed by Wilson of Berry and Woodruff of GC. A grooling split-set occurred for the second time and triumphed for GC as Nancy Hooper bounced back from 3-6 to 6-3. Diane Selph and Pat Granger escapated to the top with 6-1, 6-1 and 6-2, 6-0 in their respective singles. Our girls banded in doubles to stomp through the tulips and Berry too, winding up with the victory bouquet of 8-1.

Starting the day off for the boys was Don Rauscher who aced his rival in #1 singles. Berry out-pinged Larry Thigpen of GC in #2 position in a tedious split-set while Berry also succeeded in phinagling #3 Earl Ren-

shaw in 6-1, 6-4 match.

Robert Gillian and Larry Stevens treed their opponents when they clipped Berry's grapevines in mid air with 6-1, 6-0 and 6-1, 6-2 respectively. Berry struggled to regain lost ground with a last minute over-come in #6 singles split-set in which Robert McMichael played for GC. -- 7-5, 3-6, 10-7.

Doubles were dynamic as usual -- Renshaw and Gillian ruffled Berry's feathers in another split-set 6-1, 1-6, 6-2; Stevens and McMichael flustered their competitors with the wind-up scores 9-7, 6-1 which leveled the final score to 5-4 GC's way. We've done it again! Congratulations to our tennis team.

### Retraining Of

### WSI Instructors

Retraining of all Water Safety Instructors which starts May 6 and ends May 20 will be held from 4-6 p.m. in the HPER pool. This program offers no college credits and is associated with the American Red Cross. Its purpose is to give water safety instructors the opportunity to learn, understand, and be able to adequately teach swimming and life saving courses following the 1968 revisions made by the American Red Cross.

To be eligible you must be an authorized Water Safety Instructor although exceptions can be made by area Headquarters Safety Program Staff based on an individual's record of past training and activity. Miss Donahoo will teach the course.

## GC Wins 2 Out Of 3

Tuesday, April 22, G.C. won a close victory of 12-11 over Georgia Southwestern with 12 runs, 11 hits and 4 errors. Mike Bryans was the winning pitcher and Steve Blair was leading hitter. Sammy Jones's hit which brought a man home in the bottom of the 8th inning scored the winning point for G.C.

G.C. also won out over Augusta College 13-7 with 13 runs, 14 hits. Jimmy Blair was leading hitter.

After the 4th inning G.C. shut A.C. out, A.C. making only 3 runs and no hits for the rest of the game.

Georgia College was leading in the DeKalb game until the bottom of the 5th inning when DeKalb took the lead and won 10 - 4. Gaskel, Bryans, and Wildman pitched for G.C. with 4 runs, 6 hits, and 4 errors. DeKalb had 10 runs, 16 hits, and 3 errors.

This Wednesday, Georgia College plays Shorter at Body Field at 2:00 p.m. Support your team.

## Mrs. Darst Judges Gymnastics Championships

Mrs. Delene Darst, associate professor of health, physical education, and recreation, will be in Long Beach, California, April 25 and 26 to serve as a judge in the United States Gymnastics Championships. While there, she will also conduct a clinic on World Games compulsory events.

Mrs. Darst guided GC's

first women's gymnastics team to a 2-3 record in dual meet competition

during winter quarter. She joined the faculty last fall.

### Penguin Club

The Penguin Club of 1969 will turn the computer into an aqua computer in a wild and zaney program entitled "A Fist Full of Talent" performing May 1 and 2 at 8:00 p.m. Flow charts, algorithms and a gamet of other figures will be represented. Some of the numbers to be performed are "Digital Data", "Highway Phobia", "Match-Mates", "Per-ulators", and "Drop-Outs." Four year penguins down to 8 months penguins will perform. Everyone is invited.



## THE PUB

Sandwiches  
Fried Shrimp  
Fried Chicken

Imported &  
Domestic Bitters

Because You Asked For It  
Juke Box-"Shanty" (New Drink)



*King Discount, Inc.*



138 WEST HANCOCK ST.

**HEALTH & BEAUTY AIDS**



**"Why Pay More?"**

<p><b>Brut</b></p> <p><b>British Sterling</b></p> <p><b>Jade East</b></p> <p><b>English Leather</b></p> <p><b>Clearasil</b></p> <p><b>Hai Karate</b></p>	<p><b>Max Factor</b> Pan Stik make-up</p> <p><b>Revelon</b> Blush-on face mates</p> <p><b>Windsong</b> Spray Cologne</p> <p><b>Ambush</b> Spray Cologne</p> <p><b>Cover Girl</b> Medicated make-up</p> <p><b>Lip Gloss</b> by Max Factor</p> <p><b>Fabulash</b> Mascara by Revlon</p>
--	---



GANT CORBIN

BASS WEEJUNS

**The**

**Cobentry Shop,**

**LTD.**